TEXAS STATE LIBRARY
Austin, Texas

A review of the local real estate situation is published every Sunday in The Post. Watch for bargains in homes.

The Washington Post.

Today — Cloudy, possibly showers.
Tomorrow—Fair, cooler at night.
Yesterday—Highest, 77; lowest, 62.
1931—Highest, 87; lowest, 70.
Details on back page.

NO. 20,546. ENTERED AS SECOND-CLASS MATTER. POSTOFFICE, WASHINGTON, D. C. WASHINGTON: FRIDAY, SEPTEMBER 16, 1932.

COPYRIGHT, 1932. BY THE WASHINGTON POST CO.

THREE CENTS.

CHINA RESENTS JAPANESE PACT ON MANCHUKUO

Immediate Action Asked in Notes to U. S. and Other Powers.

TOKYO IS ACCUSED OF USURPING POWER

Nipponese Government Says No Agreement Violated by Actions.

Nanking, China, Sept. 15 (A.P.).—Immediate international action was demanded by the Chinese Nationalist government in a series of notes sent today to world capitals protesting the signing of the recognition and defensive treaty between Japan and Manchukuo.

It urged the League of Nations to take immediate steps, accusing Japan of violating resolutions of the League Assembly and the spirit of the league covenant.

It protested to the United States and other signatories of the nine-power treaty that Japan's recognition of Manchukuo was a violation of the treaty, which undertakes to preserve Chinese sovereignty in Manchuria.

A note to Japan declared the treaty was "an open violation of China's territorial and administrative integrity."

Accuse Japan.

The note to the nations which signed the nine-power pact at Washington in 1922 asserted a "serious situation" was created by Japan's action and described the Manchukuo government as "an organization created, maintained and controlled by Japan in the three eastern provinces of the Chinese Republic."

It charged Japan with "robbery of China's sovereign rights" and "a daring act of imperialism."

The extension of Japanese operations in Manchuria since the fall of Mukden on September 18 that year was a usurpation of the Chinese government's powers, the note said. It pointed out Manchukuo is inhabited by 30,000 Chinese citizens.

Denial by Tokyo.

Tokyo, Sept. 15 (A.P.).—The Japanese government denied today that its recognition treaty and defensive alliance with the State of Manchukuo, set up in Manchuria by Japanese military leaders, was "derogatory of any treaty to which Japan is party."

(The Chinese Nationalist government has contended repeatedly that Japanese activities in Manchuria violated the League of Nations covenant, the Briand-Kellogg pact and the nine-power treaty, to all of which Japan is a party. The United States is a signatory of the Briand-Kellogg pact and the nine-power treaty. China demanded "international action" in connection with the Japan-Manchukuo treaty in notes sent world powers today.)

The Japanese statement, issued shortly after the signing of the treaty at Changchun, said Japan desired to open the interior of Manchukuo to all foreigners alike. It recalled the

Continued on Page 7, Column 1.

Wet Association Spends $237,984

Du Ponts Big Contributors, House Clerk Reveals in Report.

(Associated Press.)

Expenditures of $237,984 were reported by the Association Against the Prohibition Amendment for the period from January 1 to September 1 in a list filed yesterday with the clerk of the House. The association had receipts for this period totaling $249,357. Expenditures were listed chiefly for salaries and publicity.

Among the contributions to anti-prohibition fund were Pierre S. Dupont, $30,500; Irenee Dupont, $30,500; Lamont Dupont, $30,100; Archibald M. Dupont, $300; Eugene Dupont, $350, and William Dupont, $250. All of the Duponts reside at Wilmington.

Other contributors included: William S. Knudsen, Detroit, $5,000; Edward S. Harkness, New York, $12,500; Charles H. Sabin, New York, $5,000; Arthur Lyman, Boston, $2,000; Benedict Crowell, Cleveland, $1,000; Spencer Penrose, Colorado Springs, Colo., $1,250; Col. William J. Donovan, New York, $100, and Daniel Willard, of Baltimore, $100.

Hunt Concedes Moeur Victor in Arizona Race

Phoenix, Ariz., Sept. 15 (A.P.).—Trailing by more than 5,000 votes in his race for renomination, George W. P. Hunt, seven times Democratic Governor of Arizona, conceded victory today to Dr. B. B. Moeur, of Tempe.

With 11 precincts missing and 46 incomplete in the State's 455, the vote for Moeur was 28,088 and Hunt 22,964.

Car Crashes as Driver Beats Off 2 Attackers

Post Staff Photo.

Stephen Catalano (left) who caused the capture of Vernon Storey (upper right) and Elbert Pierce (lower right) after they allegedly attempted to rob him.

Disarms One With Kick; Crowd of 500 Drawn to Scene.

Beset by two alleged highwaymen in his moving automobile, a diminutive youth yesterday afternoon disarmed one of his opponents with a well-placed kick, and bestraddled one of his assailants after the car struck a parked machine at Thirteenth and H streets northeast.

Detectives cruising in a police car came to the aid of the youth, Stephen Catalano, 26, of 3306 Perry street, Mount Rainier, Md., after a large crowd had gathered to gaze curiously as Catalano wrestled one of his foes in the automobile.

The other man had leaped and fled from the machine when it nosed into the parked car. He was apprehended by Detective Sergt. Jake Wolf, who was passing by and saw the excited gathering. The detective cornered the man in an alley between G and H streets and Thirteenth and

Continued on Page 2, Column 2.

HENDERSON BACKS REICH ARMS PLEA

Calls on Powers to Carry Out Versailles Terms and Grant Equality.

London, Sept. 15 (A.P.).—Germany's demand for equality in armaments received enthusiastic support today from Arthur Henderson, president of the World Disarmament Conference.

Speaking before the National Peace Council, Mr. Henderson, who was foreign secretary in the last British Labor cabinet, called upon the allied powers of the World War to carry out the disarmament provisions of the treaty of Versailles.

"Why shouldn't the World War allies get together and recognize that what was said in their names in 1919 must bind them?" Mr. Henderson demanded.

"Why should they not publicly declare their intention to remove Germany's position of inferiority with all possible haste and to restore Germany's equality in military status?"

On Saturday Mr. Henderson will leave for Geneva to make preparations for the impending resumption of the disarmament conference. Admitting frankly that he was dissatisfied with the results of the conference thus far, the Labor leader asserted it would be an "intolerable jest" if it failed.

There is such a volume of opinion among delegates in favor of immediate steps to meet Germany's claims to equality, he continued, the issue can be settled "not only to the advantage of Germany but to the advantage of Europe and the whole world."

The former foreign secretary ex-

Continued on Page 2, Column 1.

VETERANS SURVIVE IN AMATEUR GOLF

Ouimet, Goodman, Guilford, Somerville Win Way to U. S. Semifinals.

By ALAN GOULD
(Associated Press Sports Editor.)

Five Farms Course, Baltimore Country Club, Sept. 15 (A.P.).—Fighting off the sensational challenge of golfing youth for the second straight day, Francis Ouimet moved closer to the defense of the United States amateur championship today by turning back 20-year-old Jimmy Fischer, of Cincinnati, the medalist and intercollegiate titleholder, in a thrilling 36-hole match, featuring the quarter finals.

The champion's margin was just one up as he sank a difficult 12-foot putt on the very last green to beat back Fischer's rush, during which the University of Michigan star had taken two straight holes, the thirty-fourth and thirty-fifth, to prolong the battle.

The victory put Ouimet into the semifinals, where he will play the youthful Omaha star, Johnny Goodman, over the 36-hole route tomorrow. Goodman, in his strongest advance since he beat Bobby Jones in the first round at Pebble Beach three years ago, was carried to the thirty-sixth green before eliminating the young New Yorker, Maurice J. McCarthy, jr., one up.

The other two semifinalists are Ross (Sandy) Somerville, of London, Ontario, four-time former holder of the Canadian amateur championship, and the veteran Boston "Siege Gun,"

Continued on Page 11, Column 2.

Spider Awarded Decision In Epic Fight With Snake

Battle Is Stopped by Illinois Mayor to Avoid "International Complications" After Reptile Had Been Held Captive in Web for 25 Days.

St. Charles, Ill., Sept. 15 (A.P.).—While the frustrated spider looked on—with raging eyes, so many witnesses attested—Mayor I. G. Langum tonight freed the 10-inch garter snake that had been held prisoner in its web for 25 days.

"The affair was assuming international complications," said Mayor Langum, whose sympathies were all with the spider, "so I decided to put a stop to it."

About 200 spectators, members of humane societies, wagerers and spectators, crowded into the small pump house to witness termination of the duel.

The snake, whose head had been tightly snared in strands of the web since it invaded the spider's lair, appeared somewhat exhausted when the mayor snipped its bonds with a pair of scissors.

Nevertheless it was able to partake of nourishment in the form of milk provided by the chief executive before wiggling off in the grass.

"I'll admit," said Mayor Langum, "that it was unfair to the spider, but I was informed by the Humane Educational Society that the whole fight was illegal. I don't know whether it was or not, but I figured that to save argument and prevent the matter from reaching international proportions it would be wise to intervene."

Inasmuch as the snake went away under its own power, Mayor Langum said he had no alternative but to give the decision to the spider.

"He was going strong at the time of intervention," he added. Furthermore, the spider was in better condition. He kept up his strength on a diet of flies while the snake was getting nothing to eat."

MELLON FIRM AND SOVIET IN BARTER PACT

Aluminum Wire Is Being Exchanged for Russian Crude Oil.

TRANSACTION SEEN AS FIRST IN SERIES

Reds Led by Drop in Purchasing Power to Seek Deals With U. S. Firms.

New York, Sept. 15 (A.P.).—The Times says the Aluminum Co. of Canada, Ltd., a Mellon-controlled concern, has contracted with the Soviet government to exchange aluminum wire for crude oil, and that the first shipments are on the way to Montreal.

The transaction is described by the newspaper as the first of a series by which Russia will buy goods from American industries through the barter system.

The Aluminum Co., the paper says, has arranged with the La Salle Oil Co. to refine the oil and to distribute the product through Canada, probably disregarding the United States because of the tariff.

Other Barters Planned.

Russia will utilize the aluminum wire in its vast electrification program, it is said, and is negotiating for the barter of oil, coal and other raw materials in exchange for items essential to the success of its industrial development.

The Times regards the deal as significant in that it purports to show that the Mellon interests are turning to the Soviet Union as an outlet for their goods and for its possible effect on the recovery of world trade.

Purchasing Power Curtailed.

It is pointed out that the decline in the price of raw materials has sharply curtailed the purchasing power of Russia in foreign markets and it is supposed the Soviet government has decided on the principle of barter to obtain supplies from abroad.

Competition of the oil products derived from this scheme with those being distributed by companies owned by both American and Canadian interests was foreseen by the paper, and the reported consensus was that this would have a disturbing influence on the Canadian oil market.

Louisiana to Hold Congress Runoff

Dear and Hunter Lead for Seat of Overton but Lack Majority.

New Orleans, Sept. 15 (A.P.).—A run-off primary will be held to determine the winner of Tuesday's balloting for the Democratic nomination to Congress in the eighth Louisiana District.

None of the three candidates was able to muster the necessary majority to succeed John H. Overton, who defeated Senator Edwin S. Broussard Tuesday for a seat in the United States Senate. Unofficial returns, with only one precinct missing, gave Cleveland Dear 15,877; R. F. Derouen 1,589; John R. Hunter, 14,635.

Complete returns from the Third Congressional District gave Representative Numa F. Montet a majority of 1,340 over Bennett J. Voorhies. On a count with only 23 precincts missing in the State, Overton won over Broussard by a majority of 56,310. The other six members of the National House of Representatives won renomination by sizeable majorities.

Chicago Gets Convention Of Typographical Union

Long Beach, Calif., Sept. 15 (A.P.).—Chicago was selected today for the 1933 convention of the International Typographical Union. The action followed a stormy session in which President Charles P. Howard, of Chicago was assailed by delegates from his own union seeking to curtail the powers of the president.

Sustaining Howard, the convention voted down a proposal to limit the power of the president and the executive council in appeal from local unions.

Spokane Bank's Teller Foils Hold-Up Attempt

Spokane, Wash., Sept. 15 (A.P.).—An attempt to hold up the old National Bank & Union Trust Co., the largest in eastern Washington, was foiled late today by a teller.

Robert Grimm, the teller, said the robber flourished a pistol and demanded, "Shell out!" Mr. Grimm dropped to the floor and cried, "Hold-up!" The gunman fired one shot and dashed out through the crowded lobby.

Hoover Speech Spurs Agencies Toward Greater Relief Efforts

Associated Press Photo.

Above is a general view at the White House yesterday, as President Hoover addressed the conference of the National Citizens' Committee of the Welfare and Relief Mobilization. Pictured on the platform, left to right, are—Col. William Cooper Procter, vice chairman of the conference; Walter Gifford, former chairman of the President's unemployment relief organization; Mrs. Newton D. Baker, President Hoover, Newton D. Baker, chairman of the conference; Mrs. Hoover and Roy D. Chapin, Secretary of Commerce.

DEBT TIME EXPIRES; NATIONS ARE SILENT

U. S. Cards "Are on Table, Face Up," Says Mills, Denying Deals.

(Associated Press.)

An emphatic assertion that there had been no negotiations with other nations looking to postponement of war debt payments came from the Treasury yesterday as the period in which the debtor countries must notify the Washington Government if they have such an intention neared expiration.

"Our cards are on the table face up," said Secretary Mills, "and there have been no war debt negotiations in the Treasury."

Great Britain had until tonight to inform the Treasury if it plans to delay payment of $30,000,000 due in December. For other countries, the time limit was midnight last night. Three nations, Esthonia, Latvia and Poland had previously filed notice that payments of $1,232,000 would be postponed, under a clause in their debt-funding agreements.

Germany has discussed with Treasury officials the question of taking advantage of her privilege of delaying payment of the September 30 installment on the cost of the Army of Occupation and mixed claims. However, she has not announced she intended to exercise that option. As the payment is small, about $6,000,000, it was expected the United States would readily grant the delay if requested despite lack of 90 days notice.

As the December war debt pay-

Continued on Page 2, Column 1.

Washington Race Is Won by Hadley

Renominated for Congress After Close Contest in G. O. P. Primary.

Seattle, Sept. 15 (A.P.).—The curtain was virtually rung down on Washington's primary election today as late returns decided the issues in the Second and Sixth Congressional Districts, where close contests were waged for the Republican nominations.

In the Second District, Representative Lindley H. Hadley rounded out a lead of 1,295 votes over Payson Peterson on the basis of unofficial returns from 427 out of 449 precincts, polling 15,596 votes to 14,301 cast for Peterson. John McCuteheon forged ahead in the new Sixth District, attaining a total vote of 11,517 to 9,125 given Emery Asbury in 354 precincts reported. Only three precincts were missing in the unofficial returns.

Wesley Lloyd, Tacoma attorney, was the Democratic nominee in the Sixth District, while Monrad C. Wallgren, Everett jeweler and nationally known amateur billiardist, was leading by 601 votes for the Democratic nomination in the second, with 22 precincts unreported.

Barbour Wins Drawing; Is Nominee of G. O. P.

Sacramento, Calif., Sept. 15 (A.P.). Representative H. E. Barbour's name was drawn from a hat today and he became the Republican nominee for Congress in the Ninth California District.

Glenn M. De Vore, who tied with Barbour in the August primary election, was the loser in the drawing.

None Must Hunger This Winter, He Tells Conference.

Gifford Asks for Close Cooperation Between All Aid Groups.

Stirred to a high pitch of enthusiasm by the declaration of President Hoover that "we must make sure that no American this winter goes hungry or cold," members of 29 social service organizations of the United States brought a one-day welfare and relief mobilization conference to a close with a banquet at the Mayflower Hotel last night.

Leading business executives of the Nation spoke at the banquet, but declared that no finer objectives for relief work this winter could have been made than those set by the President in the address he delivered at the opening of the conference yesterday morning at the White House.

These objectives recommended by the President follow:

Maintenance in full strength of the great benevolent agencies for character building, for hospitalization, for care of children "and all their vast agencies of voluntary solicitude for the less fortunate. To maintain the bedrock principles of our liberties by the full mobilization of individual and local resources and responsibilities and to maintain the spiritual impulses in our people for generous giving and generous service—in the spirit that each is his brother's keeper."

"This, I trust," the President told the 400 relief workers, "is the last winter of this great calamity. Yet, despite a dawning hope upon the horizon, individual need in the meantime may be greater than before. Despite these gigantic efforts of direct and indirect relief we must not fail to recognize the slow seepage of the resources of many families and the consequently increased responsibility which falls upon the more fortunate."

Responding to President Hoover's address, Newton D. Baker, chairman the national citizens committee of the welfare and relief mobilization of

Continued on Page 3, Column 4.

PAYNE SCORES ISSUE OF WHO FIRED HUTS

Were to Be Burned Anyway, He Says; Moseley Avers He Was Misquoted.

Just who set fire to huts of the bonus army doesn't make any difference, because they were going to be burned anyway, Acting Secretary of War Payne, who is investigating the evacuation of the bonus camps, declared yesterday.

The Acting Secretary of War was seen at the White House where he conferred with one of the President's secretaries.

"All this talk about the soldiers burning the huts is just so much talk to confuse the issue. The main thing is that the area was cleared in a few hours without any casualties.

"Some officer on the ground might have given the order to fire the huts. At any rate they were going to be burned, so what difference did it make? Whether they were fired by bonus men or troops was of no consequence."

Maj. Gen. George Van Horn Moseley, acting chief of staff, was indirectly quoted yesterday as having said he was convinced some of the shacks in the disaffected area were fired by troops during the "mopping up process" after the evacuation. In his opinion, he said, gas grenades used by the troops may have contributed to the burning of the billets.

A verbal statement was authorized by Gen. Moseley after the acting chief of staff is understood to have seen affidavits from Lieut. George M. Kerman and Private Thomas E. Davis, Company M, Twelfth Infantry, who are stationed at Fort Washington, and who said they had been given orders to fire the billets.

No orders to burn the shacks were given by Chief of Staff Douglas A. MacArthur, in charge of the eviction operations, it was said unofficially at the War Department.

Lieut. Col. P. V. Kieffer, in charge

Continued on Page 5, Column 1.

Collector Who Gave Zoo Rare Beasts Dies in Crash

Lewis Ross Freeman, of Washington, Killed in Detroit Auto Collision; Flip of Coin Decided Fate of His Donation in July.

Lewis Ross Freeman, whose activities as an amateur wild animal collector brought many rare exhibits to the Washington Zoo, was instantly killed yesterday in an automobile accident in Detroit, Mich., according to an Associated Press dispatch.

Mr. Freeman lived here with his father, E. D. Freeman, at 1622 Webster street northwest. For more than seven years he had been employed at the United States rubber plantations in Sumatra, Dutch East Indies.

Mr. Freeman was driving a machine which collided with another car in downtown Detroit, it was reported. He was instantly killed and identification was made by letters in his pocket. Two occupants of the other machine were severely injured.

Dr. William M. Mann, director of the local zoo, said last night that Mr. Freemen was responsible for several rare animal gifts to the park. It was during Mr. Freeman's trips to Sumatra that he captured wild specimens now on exhibit at the zoo.

Returning here on July 9 of this year with his cargo of rare animals, including valuable tigers and reptiles, Mr. Freeman offered to divide them between Dr. Mann and Dr. Raymond Ditmars, director of the Bronx (N. Y.) zoo. Dr. Mann jokingly suggested a coin be flipped for the division. He proved lucky, obtaining a collection which greatly added to his long list of rare exhibits.

Bandits Take $10,000 From Bank in Holdup

Marion, Ohio, Sept. 15 (A.P.).—Forcing three employes and two customers to lie on the floor, two bandits robbed the Richwood Banking Co., of Richwood, 16 miles southwest of here, of between $9,000 and $10,000 shortly after the bank opened today.

WEST VIRGINIAN PICKED AS NEW HEAD OF LEGION

Demands for Bonus and Repeal Are Carried by Big Margins.

WAR DEPARTMENT CENSURE IS VOTED

Franked Envelopes Used on Hurley Statement Hit; Parley Adjourns.

Portland, Oreg., Sept. 15 (A.P.).—In tempo reminiscent of 1918, when they champed at the bit to go over the top, the American Legion today selected Louis A. Johnson, of Clarksburg, W. Va., as new national commander, demanded immediate cash payment of the soldier bonus and voted in favor of repeal of the eighteenth amendment.

After the election of the Rev. Irving C. Wood, of Pocatello, Idaho, as national chaplain, the convention adjourned sine die at 2:42 p. m. Mr. Wood is an Episcopalian minister.

Johnson, an attorney, was elected on the first ballot, receiving 671 votes. George Malone, State engineer of Nevada, was second, with 232, and Frank L. Belgrano, jr., of San Francisco, third, with 151. There was a scattered vote for Edward A. Hayes, of Illinois; Earl V. Cliff, of Minnesota; William Stern, of North Dakota, and Raymond Fields, of Oklahoma.

Election of Johnson was made unanimous on motion of the California delegation.

Demand Bonus and Repeal.

On the bonus the convention voted, 1,167 to 109, for immediate payment and on the prohibition resolution, 1,144 to 133.

Votes on both subjects were taken amid shouts and some disorder. The bonus vote had been preceded by debate on the floor during which speakers were interrupted by boos, shouts and calls of "Let's go," while the national commander, Henry L. Stevens, jr., pleaded with his "boys" to hear every one and show they believed in "free speech and Americanism."

A vote of censure for the War Department was taken soon after the convention met for its final session when delegates found in their chairs envelpoes franked by the War Department which contained statements by Patrick J. Hurley, Secretary of War, on the bonus marchers in Washington.

Censure of War Department.

The motion for censure was made by Harry M. Arthur, department commander of South Carolina, and declared the convention's opposition to such action by the War Department "or any other governmental department." There were shouts of aye and nay when the vote was put, but Commander Stevens declared the motion passed.

At Huron, S. D., Secretary Hurley admitted writing the statement, but denied he had anything to do with distribution of the pamphlet. He said he had not authorized use of the War Department frank. The Secretary, who had attended the open-

Continued on Page 2, Column 2.

Man Is Taken From Jail And Hanged in Arkansas

Crossett, Ark., Sept. 15 (A.P.).—Frank Tucker, 24-year-old Negro, was taken from jail and hanged to a light pole near the center of the business district here today after he had slashed the throat of Deputy Sheriff Henry Reed, 39, while awaiting a hearing on a larceny charge.

Reed was in a hospital tonight with only slight hope held for his recovery.

Summary of Inside Pages

Pages.
2—Hurley Opens Dakota Drive.
Legion Auxiliary Elects.
Mine Violence Flares Anew.
23 Arrested in Farm Strike.
3—Atwood Upholds U. S. Aid Policy.
Text of President's Statement.
Coolidge to Speak for G. O. P.
Insull Value Decline Shown.
4—Denver Cheers Roosevelt.
Russell Nominated in Georgia.
G. O. P. Issues Textbook.
Democrats Laud Farm Speech.
5—Letter New Clew in Mystery.
Wife Murderer Given 38 Years.
Chilean Air Revolt Put Down.
6—Editorials.
7—Society.
8—The Post Comics.
Radio Programs.
9—Arlington O. O. P. to Rally.
Saville Attacks R. F. C. Critics.
10—About the Showshops.
Cinema Reviews.
11, 12—Sports.
13, 14—Financial News.
15—Classified Advertisements.
16—Masons Parade Tomorrow.
Absentee Voters Warned.
Davis' Explanation Given.
River Pollution Inquiry Too.
Memorial Avenue Contract.

HURLEY OPENS DRIVE FOR G.O.P. IN DAKOTA

Says President Piloted U. S. Safely Through Greatest Economic Crisis.

Huron, S. Dak., Sept. 15 (A.P.).—Secretary of War Patrick Hurley in a speech today opening the Republican campaign in this region credited President Hoover with piloting the United States "through one of the greatest economic storms in history."

Upon his arrival here in his trimotored plane from Rapid City, where he stopped over night, the War Secretary said he had nothing to do with distribution of a pamphlet at the American Legion convention in Portland referring to the "bonus marchers in Washington."

Expressing surprise at the distribution of the statement at the convention, he said he had written it but had not sent it to the convention or authorized use of the department frank.

Answers Democrats.

His address lauded the President's economic policies and struck back at Democratic criticism. He spoke at the State Fair.

Replying to Democratic assertions that the Republican administration had been unable to halt bank failures and was responsible for stock gambling and frauds, Hurley declared the Democratic presidential nominee had not taken proper steps to wipe out the "offenses" in his own State.

"In asking a general reform in the national banking laws," Hurley said, "Roosevelt agrees with President Hoover." The New Yorker, he said, "ignores the fact that the President recommended the enactment of banking reforms to the last Congress."

"President Hoover offered the only workable plan to break the depression," he said, and as the complete program moves into action it is restoring credit, increasing employment and creating confidence.

Heckler Interrupts.

It involves, Hurley said, proper tariffs, a Federal construction program, stopping the inflow of immigrants, organization of local and national relief agencies, opposition to "pork barrel" legislation, the moratorium on foreign debts, the agricultural marketing act and Federal Farm Board, seed and feed relief, the Reconstruction Finance Corporation and Federal land banks, development of inland waterways and stimulation of home building and home ownership.

Hurley's speech drew frequent applause. One instance of heckling came during his exposition of President Hoover's reconstruction program when an unidentified man shouted "there are no banks open in my town."

Replying quickly, Hurley declared "there wouldn't be any banks open any place" if Mr. Hoover had not carried out his reconstruction plans.

National Club Formed By French War Brides

Portland, Oreg., Sept. 15 (A.P.).—Organization of the National French War Brides' Club, to meet every year at the time and place of the National American Legion convention, was announced here today. All French women who are married to American former service men are eligible for membership.

Mrs. Germaine Anderson, of Hillsboro, N. Dak., is national president, and Mrs. Marie Hall, of Los Angeles, secretary-treasurer. A vice president is to be elected or appointed for each State.

DEBT NEGOTIATIONS ARE DENIED BY U. S.

Continued from Page 1.

ments of $123,000,000 seem assured, unless there is congressional action authorizing delay. Treasury officials paid little attention to that question and turned to the autumn financing in which more than $2,000,000,000 passed through Government hands. A total of $1,285,848,500 was borrowed in five-year notes and one-year certificates of indebtedness to furnish money to pay maturing certificates amounting to $712,000,000 and provide funds for the Reconstruction Finance Corporation.

At the same time the Treasury paid $50,000,000 interest on the public debt and collected between $100,000,000 and $150,000,000 income taxes.

While the Treasury on September 13 had a deficit of $451,914,387 for two and a half months of the fiscal year, officials said it was too early as yet to predict how great a return might be expected from the new $1,000,000,000 tax bill.

As yet only taxes for the first six weeks' operation of the new act have been collected and the August taxes will not be reported until the end of September. Already the new excise taxes have caused an increase of $24,000,000 in miscellaneous revenue, as compared with the same period a year ago.

Meanwhile, income taxes, which heretofore have been the mainstay of the Government, continued to decline, amounting to only $42,906,644 for the two and a half months of the fiscal year, as compared to $65,640,690 in the same period last year.

Customs duties continued to dwindle, bringing in since July 1 a total of $51,951,486, as compared with $84,470,789 in the same number of days a year ago.

The Government's incomes from all sources from July 1 to September 13 amounted to $248,417,269, while its expenditures were $697,053,936.

War debt payments originally due in December aggregated $124,934,000, but this figure has been reduced by the postponement notifications from Estonia, Latvia and Poland.

Most of the December payment is in interest, which totals $91,849,936, and is nonpostponable. The postponable principal payments would have aggregated $33,084,485, of which Great Britain owes $30,000,000.

Countries from which interest or principal payments, or both, are due, include Belgium, Czechoslovakia, Esthonia, Finland, France, Great Britain, Hungary, Italy, Latvia, Lithuania and Poland.

HENDERSON BACKS REICH ARMS PLEA

Continued from Page 1.

pressed optimism concerning the work still facing the Geneva conference.

Berlin, Sept. 15 (A.P.).—The German government today addressed a letter to Arthur Henderson, president of the disarmament conference, and although the contents were not divulged, it was surmised unofficially that Germany had informed Mr. Henderson she will withdraw from the Reich unless her demands for [illegible] equality are recognized.

Mrs. S. A. Blackburn New Leader of Legion Auxiliary

Secretary, Treasurer and Chaplain Are Reelected; Group Invited to Hold 1933 Convention in Chicago; National Defense Act of 1920 Indorsed.

Portland, Oreg., Sept. 15 (A.P.).—Mrs. S. A. Blackburn, of Versailles, Ky., was elected and installed as president of the American Legion Auxiliary at the national convention here today. She was unopposed.

Three other national officers were reelected and a new historian chosen by the executive council. They are Mrs. Gwendolyn Wiggin MacDonald, of Indianapolis, secretary; Mrs. Cecilia Wenz, of Indianapolis, treasurer; Mrs. J. J. Doyle, of Toledo, Ohio, chaplain, and Mrs. Malcolm Douglas, of Seattle, national historian.

The following new vice presidents, all unopposed, were elected: Mrs. W. Heider, Sheridan, Oreg., Western division; Mrs. Charles S. Schall, West Haven, Conn., Eastern division; Mrs. C. A. Corbin, Poplar, Mont., Northwestern division; Mrs. Roland B. Howell, Thibodaux, La., Southern division, and Mrs. O. H. Allbee, Marshalltown, Iowa, Central division.

Mrs. Pat Allen, of Portland, Oreg., was elected American vice president of Fidac Auxiliary.

Paul Armstrong, representing the Illinois State Legion commander, invited the auxiliary to hold its 1933 convention in Chicago.

Resolutions approved by the convention called for support of the national defense act of 1920; recommendations of the War and Navy Departments as to what constitutes a minimum for effective application of the national defense act so as to assure its purpose, and appropriations necessary to provide this irreducible minimum

CLARKSBURG MAN IS ELECTED AS LEGION PARLEY ADJOURNS

Continued from Page 1.

ing session of the convention amid a mixed welcome of boos and applause, flew to Huron to open the Republican campaign in the Northwest with an address at the State fair.

Representative Wright Patman, of Texas, author of soldier legislation and a delegate, opened the debate in favor of the bonus payment. He said the bonus "will promote the welfare of this country" and expressed the belief "the American people will be grateful to you if you go on record for payment now."

Bonus Foe Heckled.

The heckling started when the next speaker, Sam Reynolds, of the Nebraska delegation, was called to present the case against the bonus.

"All the Nation is awaiting the action of this convention," Reynolds said. "All the people know we are under fire. Unless we stop that storm which is growing we will see the day when men run for office on the boast of 'stop the veterans.'"

Two former national commanders, Henry D. Lindsley, of Texas, and Edward A. Spafford, of New York, speaking against immediate payment, fared no better than did Reynolds. Shouts of "throw him out" came from one section of the hall when Lindsley was speaking. Cries of disapproval greeted Spafford's remark that immediate payment would "wreck the financial structure of the country," which was the attitude expressed by President Hoover in a statement at Washington late yesterday.

On the bonus question the Connecticut, Hawaii, Nebraska and South Carolina delegations voted solidly in opposition, while the following States split as indicated: Delaware, 1 yes, 6 no; Florida, 8 yes, 8 no; Illinois, 79 yes, 1 no; Missouri, 2 yes, 24 no; New York, 90 yes, 1 no; Vermont, 5 yes, 4 no, and Wyoming, 9 yes, 1 no. All other States voted for the bonus.

Action on Repeal.

Hardly had echoes of the bonus vote died out when the convention was stirred to new excitement by the committee report recommending passage of a resolution for repeal of the eighteenth amendment. Iowa called for a roll call. The first votes of aye brought shouts of approval, but the enthusiasm died down when it became apparent there would be few negative votes.

"Virginia, the home of Thomas Jefferson and Bishop Cannon, votes 16 yes," shouted the Virginia State commander when his State was reached.

States voting against the prohibition resolution or dividing were: Arkansas, 18 yes, 1 no; Idaho, 8 yes, 2 no; Indiana, 25 yes, 15 no; Iowa, 8 yes, 29 no; Kansas, 4 yes, 24 no; Kentucky, 18 yes, 2 no; Minnesota, 31 yes, 1 no; Mississippi, 1 yes, 15 no; Missouri, 28 yes, 1 no; Nebraska, 15 yes, 7 no; Oklahoma, 28 yes, 2 no; Rhode Island, 10 yes, 1 no; South Carolina, 16 no; South Dakota, 14 yes, 1 no; Tennessee, 16 yes, 8 no; Utah, 2 yes, 7 no; Wyoming, 9 yes, 1 no. Other States favored the resolution.

West Virginian Named.

The new commander, who has practiced law for 20 years in West Virginia, is a charter member of the Clarksburg Legion Post. He was elected to the national executive committee at the first department convention in 1919, an office he held two years. He was chairman of his State's delegations at the national convention in Minneapolis in 1919 and in Paris in 1927. Later he served as department judge advocate for two years. He left the Army while his promotion to the rank of major was pending.

Johnson was born at Roanoke in 1891. In 1912 he received his bachelor of laws degree from University of Virginia. He entered the second officers training camp at Fort Benjamin Harrison, Ind., in 1917, and at the completion of training period was commissioned a captain of infantry. He was then assigned to the 305th ammunition train, sailing for France with that unit in May, 1918. He was overseas a year, serving with the Eightieth, Fourth, Fifth and Ninetieth Divisions.

Johnson was in active combat service during the entire Meuse-Argonne offensive and accompanied the Ninetieth Division into Germany with the Army of Occupation. He left the service in June, 1919.

Vice Commanders.

Mr. and Mrs. Johnson have two daughters, Katherine and Lillian. He is past exalted ruler of the Clarksburg Lodge of Elks and a member of the Independent Order of Odd Fellows. He is a member of the American Bar Association, the Association of the Bar of the City of New York, the West Virginia Bar Association and the Harrison County (West Virginia) Bar Association.

Russell Meadows, Arizona; Robert Flory, Nebraska; W. H. (Bill) Easterwood, Texas; John Maloney, Maine, and Charles A. Mills, Florida, were unopposed for vice commander from the five districts and were elected by acclamation.

The so-called Anacostia resolution, presented by the Pennsylvania delegation, which would have placed the legion on record as condemning the use of troops by the President in evicting the bonus army from Washington, was not mentioned on the floor of the convention.

It died in the resolutions committee last night. The report of the committee, read by George Howitt, of Wisconsin, omitted all mention of the resolution.

The election of the national adjutant of the legion to succeed James F. Barton, who resigned to become general manager of the American Legion Publishing Co., was deferred by the executive committee today until the meeting in November.

The election also by the executive committee of national treasurer, judge advocate and historian was postponed.

Commander Johnson announced there was a technical quorum of the committee present, but not a majority, and asked the elections be deferred. Present officers will serve until the election.

Presentation of the badge of past national adjutant was made to Barton by Past Commander Stevens, who a few moments before had "stepped back into the ranks of the legion," as he termed it. Barton has been adjutant the last seven years.

The dates of the executive committee meeting at Indianapolis were set for November 14 and 15, and for the department commanders and adjutants on November 16, 17 and 18.

DRIVER BEATS OFF 2 ROBBERS AS HIS AUTOMOBILE CRASHES

Continued from Page 1.

Fourteenth streets northeast. A bag of money containing approximately $35 in silver was found on the man arrested by Wolf, police reported. It was identified, as was the arrested man, by Catalano, according to police.

Catalano was mysterious about the money and would not give his occupation, but volubly asserted his ability to protect himself.

Storey's name first appeared on Washington police records in 1924. He was arrested with James O'Connor in connection with the killing of Charles F. Jarvis, a stereotyper, in Keanes' lane northeast.

Jarvis was killed when run over by an automobile driven by O'Connor. Storey, who was also in the machine, was charged with aiding and abetting in the crime. The two were accused of first degree murder, but later sentenced to five years in prison on manslaughter charges.

The man captured by Sergt. Wolf is Elbert Pierce, alias George Williams, alias George Wright and is said by police to have a record as a safe cracker. He and Storey were both out on $1,500 bond in connection with a charge of stealing an automobile here about a month ago.

Catalano said the men approached him as he was about to enter his machine parked in the 700 block of Thirteenth street northeast. The pair told him they were policemen, Catalano is said to have told police, and Storey flashed a badge on him. They told him to get into the car. After Storey's arrest the badge, lost by a Second Precinct policeman, was found.

Realizing he was about to be held up or "taken for a ride," Catalano said, he began to resist as the motor of the machine was started. As it began to gather speed, he said he grabbed Storey by the nose. All three men locked in combat.

As they wrestled, one of the men said: "Use the gun on him," Catalano declared. The gun soon spun out of Storey's hand, he said. Then the car crashed into the parked automobile. Pierce fled. Storey and Catalano continued to grapple, the former trying to escape.

Both Catalano's assailants are considerably larger than Catalano, but Storey had a badly cut lip and face bruises when Detective Sergt. Steve Brodie, Precinct Detective Harold Johnson and Private Carper drove up in a police car and halted the battle. A crowd of about 500 had gathered, but none had interfered.

Catalano would not give his occupation to reporters and said the money was his own but would not reveal for what reason he was carrying it around in a bag. His attorney, Myron Ehrlich, soon appeared, but neither would make any statement.

Storey and Pierce gave addresses which detectives said were fictitious. They were held for investigation and will be questioned further. Catalano positively identified both as his attackers.

SAVE 50 to 60%
FRIDAY and SATURDAY

On the Cost of Your
• GLASSES •
Reading or Distance Toric Lenses, high-bridge frame. Regular price $12 $5.00
Kryptok Invisible Bifocal Lenses (far and near vision). Regular price $15..... $7.50
Regular Fee for Examination Omitted Friday and Saturday
EYESIGHT SPECIALIST
DR. W. F. FINN
312 McGILL BUILDING
908 9th ST. N.W.

VIOLENCE RENEWED IN ILLINOIS SECTOR

Two Mine Pickets Shot and Several Wounded; Log Is Hurled Through Car.

Braidwood, Ill., Sept. 15 (A.P.).—State police were mobilized tonight following renewal of violence on two sectors of the turbulent Illinois coal field.

A riot detail of 35 men, armed with machine guns and tear gas, was hurriedly dispatched from Springfield to Braidwood, where the worst outbreak occurred, and others were ordered to hold themselves in readiness for duty.

Two men picketing the Northern Illinois Coal Corporation strip pit near here were shot and several persons were slugged when they attempted to halt work by members of the United Mine Workers of America at the mine.

The wounded men, believed to be members of the newly organized Progressive Miners Union, which bolted from the Mine Workers because of opposition to the new $5 basic wage scale are, Fiori Muzzarrelli, 27, and John Montie, 32, both of Farmington, Ill.

T. C. Rittenmeyer, of Wilmington, an electrician, was injured when pickets hurled a log through an automobile in which he and a number of mine workers were attempting to force their way through the lines at Coalville.

Four mines of the St. Clair-Madison County Coal Operators' Association near Belleville were picketed today by members of the protesting group, but no disturbances were reported.

A caravan of automobiles carrying about 300 men visited the Lisgington mine in Franklin County, where it had been reported operations had been resumed, but dispersed when the pit was found closed.

Legion Reputation Hurt By Action, Says Borah

Boise, Idaho, Sept. 15 (A.P.).—Senator William E. Borah, of Idaho, declared today, "It would have been far better for the standing and reputation of the legion if it had postponed action on the resolution calling for full cash payment of the bonus."

In a statement issued after the American Legion convention in Portland had called for payment of the bonus, he said:

"I am sorry the legion thought it expedient and just to pass the resolution for the payment of the bonus at this time. I am sure it would have been far more satisfactory to the legion hereafter if they had taken into consideration the condition of the country and awaited its recovery to some extent at least before acting.

U. S. Envelope Charge On Hurley Discounted

(Associated Press.)

Col. Frederick H. Payne, Acting Secretary of War, yesterday expressed surprise at dispatches from Portland saying a statement of Secretary of War Hurley on the bonus marchers had been placed in War Department franked envelopes on the chairs of delegates at the American Legion convention in Portland.

He said he had made an investigation and could not find that any quantity of envelopes had been taken from the War Department. He also said that Secretary Hurley, so far as he could find, carried only a few copies of the speeches which he expected to deliver on his trip and that these were intended for the press.

B. E. F. Eviction Scored By Textile Workers

New York, Sept. 15 (A.P.).—A resolution "condemning in a most forceful manner" the eviction of bonus marchers from Washington was adopted today by the United Textile Workers of America. The convention later declined to indorse a presidential candidate. The resolution stated also:

"This convention further condemns the weak, vicious, mean and treacherous attack which the White House has caused to be made on the character and reputation of the war veterans' organization and we brand such action as contemptible and unwarranted in every respect."

Coontz, Head of V.F.W., Praises Legion's Stand

Kansas City, Sept. 15 (A.P.).—The demand of the American Legion for immediate cash payment of veterans compensation certificates was described tonight by Admiral Robert E. Coontz, retired, commander of the Veterans of Foreign Wars, as a "challenge to the forces aligned against veteran welfare."

Heart Attack Halts Foster's Campaigning

Chicago, Sept. 15 (A.P.).—His campaign tour interrupted by an attack of heart disease, William Z. Foster, Communist candidate for President, left Chicago for his home in New York today.

SPECIAL NOTICES

I WILL NOT BE RESPONSIBLE FOR ANY debt contracted or authorized by any one other than myself. J. TAFT WENK.

I WILL NOT BE RESPONSIBLE FOR debts other than those contracted by myself. FRANK J. LOCHBOEHLER, 845 11th st. se.

24-HR. DAY SCHOOL, INC., 4719 Conduit rd. nw.—Children with problems; boarding or day; individual care; instruction by expert teachers. Newly established department for older girls. Special attention given typewriting, English, domestic science, arts, crafts and music. Cleve. 9661

Window SHADES: Floor Coverings; SCREENS; prompt, econ. serv. KLEEBLATT, 11th and H ne. Linc. 0679.

CHAIR CANEING—Porch rockers splinted; upholstering. Armstrong, 1235 10th nw. Met. 2062

Your Passport Secretarial Administrative Courses. Position Guaranteed Graduates. BOYD BUSINESS UNIVERSITY 1333 F St. NAT. 2340

• PIANOS • for RENT
$3.50 $4 and $5 Per Month
Finest Rental Stock in Washington
NAT. 3883
W. W. KIMBALL CO.
721 11th St. N.W.

TELEGRAPHIC DISPATCHES

Cambridge, Mass., Sept. 15 (A.P.).—John Amee, known to thousands of Harvard students to whom he was confidant and adviser, as "Mr. John," died at his home today at the age of 72. Amee, who, with his brother, conducted a periodical store in Harvard Square for 50 years, knew intimately in their college days many men who became national and international figures. In his younger days he was a friend of the poet, Henry Wadsworth Longfellow.

Greensboro, N. C., Sept. 15 (A.P.).—Fire today did approximately $95,000 damage to the library building of the Women's College of the University of North Carolina here. The greatest damage was done to thousands of books.

Little Rock, Ark., Sept. 15 (A.P.).—Explosion of an old shrapnel shell they found on the Camp Pike artillery range killed a 15-year-old school boy and injured four of his companions today. Adrian Young struck the shell against a post in an effort to break it open and was killed instantly.

Reno, Nev., Sept. 15 (A.P.).—Dorothy Schiff Hall, daughter of the late Mortimer Schiff, international banker and philanthropist, was divorced at Fallon, Nev., three days ago, from Richard D. W. Hall, of New York, it became known here today. Mrs. Hall charged cruelty. The papers were ordered sealed.

Nome, Alaska, Sept. 15 (A.P.).—A cargo of approximately $750,000 in gold bullion, produced in the Nome gold fields in recent weeks, was shipped to the States yesterday on the steamer Arthur J. Baldwin.

New York, Sept. 15 (A.P.).—The Fox Film Corporation was punished today because it was alleged to have paid a $685 actor $6 a week so that he could evade paying his wife alimony. Supreme Court Justice John E. McGeehan fined the firm $2,048 and directed the money be turned over to Mrs. Louise Dinehart on his belief that the corporation had torn up a $685 per week contract with Alan Dinehart and written him another at the lower figure.

Carl F. Egge, 60, Dies; Mapped U. S. Air Mails

Minneapolis, Sept. 15 (A.P.).—Carl F. Egge, 60, executive secretary of the National Air Pilots Association and a pioneer in the establishment of the air service, died today.

As superintendent of the air mail division of the Postoffice Department at Washington, beginning in 1920, he was credited with laying out of the aerial routes and developing the present system of handling air mail.

23 ARRESTED IN TRY TO OPEN IOWA ROADS

Sioux City and County in Big Drive to Break Food Blockade.

Sioux City, Iowa, Sept. 15 (A.P.).—Determined to do everything in their power to open the highways leading to the Sioux City market, city and county authorities today combined forces, arrested 23 farmers' strike pickets and announced they would not tolerate any more interference with traffic on the highways.

"We have stood for enough nonsense," said Thomas H. McBride, commissioner of public safety. "We intend to put an end to this highway blockade."

Cooperative action was decided on by the authorities after a conference early in the week with Gov. Dan Turner at Des Moines at which the governor was said to have promised State assistance in opening the roads if the local authorities first would do everything in their power to control the situation.

Drastic action was decided on after farm holiday leaders of the four counties surrounding the city had failed in an attempt to induce the pickets to leave the highways and after an appeal by Mayor W. D. Hayes in behalf of city workers thrown out of employment had failed.

Sheriff John A. Davenport asserted that all roads leading to Sioux City would be opened and that any efforts at interference would be dealt with harshly.

Heat and Accidents Handicap Senators

Campaign in Indiana Waits While Candidates Recover.

Indianapolis, Sept. 15 (A.P.).—Heat and accidents had played hob with the senatorial situation in Indiana today. United States Senator James E. Watson was recovering from a near collapse caused by the he. yesterday while making a Republican political speech at Madison. He seeks reelection.

Frederick Van Nuys, of Indianapolis, his Democratic opponent, was suffering from a sprained back which occurred when his automobile collided with another machine near Bloomington late yesterday.

United States Senator Arthur R. Robinson (Republican), was still nursing a broken rib caused a few days ago when he fell against a dock at Lake Wawassee while stepping from a boat. The senator had been fishing.

Hickey-Freeman CUSTOMIZED CLOTHES
TAILOR MADE
We point with pride to the steady growth of our tailoring business since its modest beginning five years ago. It is indeed a tribute to Hickey-Freeman, who make all of our made-to-measure clothes in their special custom department.
$55 to $85
Goldheim's
Apparel for Gentlemen...Established 1875
1409 H STREET, N.W. NATIONAL 1409

QUALITY BECKERS VALUE
BACK TO SCHOOL

REGULAR $3.00 TOP-GRAIN COWHIDE BRIEF CASES
Made of genuine top-grain cowhide leather, with straps all around . . . three convenient pockets . . . sturdy handle . . . extension lock. Initialed without charge. Mail and phone orders filled.
$2.45
1314 F STREET N.W.

CHESTERFIELD PRESENTS
Arthur Tracy
"the Street Singer"

AROUND the corner and down your way he comes with his mellow accordion . . . a song on his lips and the love of song in his heart, like a wandering troubadour of old.
Light up your Chesterfield, fling wide your radio window and listen . . . for he has many tales to tell you. Every Tuesday and Friday night.
* * *
Chesterfield Radio Program—Every night except Sunday, Columbia coast-to-coast Network.
THE CIGARETTE THAT'S *Milder*
THE CIGARETTE THAT *Tastes Better*

FEDERAL AID POLICY UPHELD BY ATWOOD

Financial Writer Says U. S. Collapse Blocked Under Hoover's Direction.

Atlantic City, N. J., Sept. 15 (A.P.).—Albert W. Atwood, of Washington, financial and editorial writer of the Saturday Evening Post, told the thirtieth annual meeting of the National Petroleum Association at the Traymore Hotel today that efforts of the Federal Government to combat the depression through relief and emergency measures were necessary and wise and a Democratic or Socialist President would have been forced to take the same steps.

"To prevent utter collapse," he said, "the Government was forced to step in and keep the credit system going. There had to be a cushion because private interests were so interwoven that only the Government could prevent disaster. While the record of President Hoover is not perfect, a dictator could have done no more."

Mr. Atwood said that industry was slowly but surely making required painful readjustments and was on its way on a slow climb upward. He declared debts would be repaid through gradual restoration of price levels in securities, commodities and real estate.

Col Clarence M. Young, of Washington, Assistant Secretary of Commerce, said aviation was not likely ever to become a serious competitor of the railroads as a transportation medium.

"Airplanes are and will be rather a coordinated service merged into a general transport system with the railroads," he said.

E. M. Lyons, of Philadelphia, was reelected president of the association today.

Church Won't Censure Hoover on Wet Stand

Springfield, Ill., Sept. 15 (A.P.).—The Illinois conference of the Methodist Episcopal Church today voted solidly to support the eighteenth amendment, but refused to censure President Hoover for prohibition views in his acceptance speech.

The resolution on the amendment, shorn of mention of personality which the Rev. C. P. McClelland, of Jacksonville, chairman of the conference committee on the church and world order, had sought to include, was adopted without a negative vote.

DIED

BAILEY—On Wednesday, September 14, 1932, at his residence, 501 Aspen street northwest, ARCHER G., beloved husband of Virginia E. Bailey. Funeral services will be held at his late residence on Friday, September 16, at 3 p. m. Interment at Glenwood Cemetery.

BALDWIN—On Thursday, September 15, 1932, at 9:25 a. m., CHARLES W., beloved husband of the late Margaret Baldwin (nee Rubenacker). Funeral from the W. W. Chambers Co. funeral home, 1400 Chapin street northwest, on Saturday, September 17, at 9 a. m. thence to St. Thomas' Apostle Church, 2661 Woodley road northwest, where mass will be offered at 9:30 a. m. Relatives and friends invited. Interment in Rock Creek Cemetery.

BARTO—Suddenly, on Thursday, September 15, 1932, at his residence, 2021 Park road northwest, FRANK H., beloved husband of Mary B. Barto. Funera lfrom his late residence on Saturday, September 17, at 3 p. m. Interment Rock Creek Cemetery.

BATES—On Wednesday, September 14, 1932, of 3616 Fulton street northwest, JOHN EDWARD, husband of the late Lucia N. Bates; father of Mrs. Pearce Davis, Marr R., Eveline, Lois, John Edward, Jr., and George N. Bates. Funeral services at the above residence, on Saturday, September 17, at 11 a. m. Interment in Rock Creek Cemetery.

BEVANS—On Thursday, September 15, 1932, Miss FRANCES BEVANS, of Rockville, Md. Remains resting at the colonial funeral home of William Reuben Pumphrey, Rockville, Md. Funeral from the home of her niece, Mrs. Roberta Higgins, Rockville, Md., Saturday, September 17, at 2:30 p. m. Interment Forest Oak Cemetery, Gaithersburg, Md.

BOWEN—On Sunday, September 11, 1932, MILTON L. BOWEN. Funeral from the W. W. Chambers Co. funeral home, 1400 Chapin street northwest, on Friday, September 16 at 2 p. m. Friends are invited. Interment Cedar Hill Cemetery.

CANNOY—On Wednesday, September 14, 1932, at Emergency Hospital, BERTHA V., beloved wife of Walter W. Cannoy. Remains resting at the W. W. Chambers Co. funeral home, 1400 Chapin street northwest. Notice of funeral later.

DE VAUGHAN—On Wednesday, September 14, 1932, at his residence, 320 Key boulevard, Lyon Village, Va., GEORGE E., beloved husband of Emma K. De Vaughan and father of George E. De Vaughan, jr. Funeral services at his late residence on Saturday, September 17, at 2 p. m. Interment Oak Hill Cemetery, Washington, D. C.

GALVIN—On Thursday, September 15, 1932, at her residence, 3211 Thirteenth street northwest, MARY G., beloved wife of Timothy Galvin. Funeral from her late residence on Saturday, September 17, at 8:30 a. m. Requiem mass at the Shrine of the Sacred Heart at 9 a. m. Relatives and friends invited to attend. Interment Mount Olivet Cemetery.

GREENWELL—On Wednesday, September 14, 1932, at his residence, 3215 Third street northwest, FRANK FORD, beloved son of Susie M. and the late James Ford Greenwell. Funeral from the above residence on Friday, September 16, at 8:30 a. m. Requiem mass at St. Gabriel's Church at 9 a. m. Interment Mount Olivet Cemetery.

HALL—On Monday, September 12, 1932, after a long illness, LONNIE W., husband of Frances Hall and brother of John Hall and John Locke and Mrs. Minnie Harris. Remains resting at Frazier's funeral home, 389 Rhode Island avenue northwest, until 7 p. m. Thursday, thereafter at his late residence, 1646 Third street northwest. Funeral services at St. Mary's Episcopal Church, Twenty-third and O streets northwest, Friday, September 16, at 1:30 p. m. Interment Arlington National Cemetery.

HOTCHKISS—On Tuesday, September 13, 1932, at her home in Roslyn Estates, Long Island, MARIAN C., widow of John B. Hotchkiss, for many years a resident of Washington, D. C. She is survived by three children, Burton, Helen and Mary. Funeral services at Joseph Gawler's chapel, 1754 Pennsylvania avenue northwest, on Friday, September 16, at 3 p. m. Interment at Rock Creek Cemetery.

FUNERAL DIRECTORS

CHAS. S. ZURHORST
301 EAST CAPITOL ST. LINCOLN 6372

Frank Geier's Sons Co.
1113 SEVENTH ST. NW. Telephone
Modern Chapel. NATIONAL 2472

THOS. S. SERGEON
1011 7TH ST. NW. Telephone Natl. 1090.

JAMES T. RYAN
317 PA. AVE. SE. Atlantic 1300.

ESTABLISHED 1876.
JOHN R. WRIGHT CO.
1337 10th st. nw. Phone North 9047.

J. WILLIAM LEE'S SONS
FUNERAL DIRECTORS.
CREMATORIUM
332 PA. AVE. NW. NATL. 1384 & 1385.

FUNERAL DESIGNS

GEO. C. SHAFFER 900 14TH ST. NW.
Expressive Floral Emblems. Phone
Moderate prices. Open eve. & Sun. Nat. 9106

GUDE BROS. CO., Florists
1212 F STREET. National 4276.
APPROPRIATE FUNERAL DESIGNS.

Statement by President On Aid Groups' Parley

Following is the text of the President's address delivered yesterday before the welfare and relief mobilization conference.

For the third time representatives of the great voluntary relief agencies of this country are here assembled to consider with earnestness and sympathy what measures may be undertaken for the relief of those in distress among our people.

To that great work, two years ago, Col. Arthur Woods gave devoted effort. When Col. Woods was reluctantly obliged to return to other commitments Mr. Walter Gifford assumed command for the witner of 1932. Unable because of other great responsibilities to continue the work this year, Mr. Gifford leaves the chairmanship to another man of leadership and proved ability, Mr. Newton Baker.

You are here again to discuss ways and means, to estimate resources and needs. Our tasks are definite.

The first is to see that no man, woman or child shall go hungry or unsheltered through the approaching winter.

The second is to see that our great benevolent agencies for character building, for hospitalization, for care of children and all their vast number of agencies of voluntary solicitude for the less fortunate are maintained in full strength.

The third is to maintain the bedrock principle of our liberties by the full mobilization of individual and local resources and responsibilities.

The fourth is that we may maintain the spiritual impulses in our people for generous giving and generous service—in the spirit that each is his brother's kesper. Personal feeling and personal responsibility of men to their neighbors is the soul of genuine good will; it is the essential foundation of modern society. A cold and distant charity which puts out its sympathy only through the tax collector yields a very meager dole of unloving and perfunctory relief.

Growth of Problem.

With each succeeding winter in this period of great distress our problem has become larger and more difficult. Yet the American people have responded to meet it.

The extent of that response has been obscured by the breadth and depth of the suffering which it has sought to relieve. The sensation produced upon every observer of our present national scene, and particularly upon every active participant in efforts to mitigate its evils, has been primarily one of profound personal distress in association with the distress of the country. The time has gone by when a depression could be regarded only as a depression of business. It must be regarded now as something deeper, involving a social responsibility not merely for measures helpful to the restoration of business, for fundamentally they are actions on behalf of those whom business has ceased to be able to employ. They are not the authors of the misery which is upon the land. They are its victims. In the meantime the suffering about us is so intense and the demands upon our sympathy are so penetrating that often, in so dark a picture, we can see no ray of light and no trace of alleviating accomplishment.

Yet accomplishment there has been, accomplishment in the highest degree creditable to the generosity and effectiveness of the American people.

That the American people have made a broad and courageous attack upon the consequences of our present unparalleled calamity is amply suggested by the state of public health in the Nation. I recognize that there are exceptions both local and individual to any general statement, yet no one can deny the scientific determination of our public health officials throughout the land. Their reports to the sugeon general of the United States represent the final word upon the efficient and devoted sense of responsibility of our people in this obligation to our fellow citizens. Overwhelmingly they confirm the fact that general mortality rate, infant mortality rate, epidemics, the disease rate—are less than in normal times. There is but one explanation. That is, that through an aroused sense of public responbility, those in destitution and their children are receiving actually more regular and more adequate care than even in normal times.

Relief Obtained.

With the possibility of still larger tasks and lessened individual local resources for the next winter, before the close of the last Congress I secured to the Red Cross $5,000,000 bushels of wheat, 500,000 bales of cotton and an authorization to the Reconstruction Finance Corporation to advance $300,000,000 to such States as could not finance themselves to care for distress.

Nor are we seeking relief only by direct provision for distress, which is your problem. In the Federal Government we are providing employment during this year through the speeding up of necessary Federal construction work to a huge total of over $750,000,000. In addition we have provided for loans of $1,500,000,000 for construction of public enterprises of self-sustaining character. Wherever possible we are concentrating that effort for the winter months. In addition our employers and our labor groups have been organized anew in a systematic Nation-wide campaign to further spread the available work and to shorten working hours. Further, the economic effect of the great institutions built and strengthened by the Government and the effort of the people themselves in many directions have shown evidences of success by the test of increasing private employment and rise in prices.

With these back logs behind your efforts and those of local authorities, we must make sure that no American will this winter go hungry or cold. These programs of the government are based upon the continuation of your services. They presuppose adequate neighborhood support to your efforts, which still comprise a large part of our reliance. They presuppose that the thousands of agencies which in normal times carry the load of distress shall function this winter to their utmost capacity. Let no man believe, because we have summoned the power of government to these ends, that it can replace your efforts.

Sees End of Slump.

This is, I trust, the last winter of this great calamity. Yet despite a dawning hope upon the horizon, individual need in the meantime may be greater than before. Despite these gigantic efforts of direct and indirect relief we must not fail to recognize the slow seepage of the resources of many families and the consequently increased responsibility which falls upon the more fortunate. Moreover there is parallel with it all the depleted resources of those to whom you must appeal for aid. Those who support you this year will many of them be sacrificing from their own needs. No greater call can be made upon American patriotism and self-sacrifice.

Your organizations have, therefore, a most difficult task. I am confident that you will succeed. Our people are the most generous of all peoples. Most of us started in life poor or with little. What we have is the result of our own toil in this land rich in resources and opportunity. Most of us have known the helping hand of others in some human service and some human kindness and today as never before do we owe repayment of that debt. I sometimes think of relief in terms of insurance. Over the years our people contribute to the aid of others. The unexpected time comes of their own need, and they draw from this common pool. There lies in this no loss of self-respect.

So long as the world stands, there will be human misfortune and human suffering from causes men cannot control. There will be nation-wide calamities the result of which may be that any one of us may be the giver and anyone the receiver. Yours are the great agencies which seek the one and serve the other.

Immediate Need.

On such occasions as these there is more to be done than merely giving. There is the helping hand that should go with giving. The friendly counsel, the aid to solution of family and individual problems, our outpourings of the human spirit beyond dollars alone. Many a family today is carrying a neighbor family over the trough of this depression not alone with material aid but with that encouragement which maintains courage and faith.

If all who are able will themselves search out or through your agency find a family to whom they may become that guardian, both will be the gainers of far more than the money exchanged.

The need before us is immediate. It is large. Millions of men and women face the approach of winter with fear in their hearts. The children sense the dread their elders feel. You have nobly offered your service to them and to the Nation. I speak not more to you than to the unseen millions of my fellow countrymen and countrywomen, in personal appeal that they too shall take this neighborly need upon their conscience, that they shall share with you this burden, that they give generously of their means to your support. So out of Charity will come not only Hope but Faith.

DIED

McCAULEY—Suddenly, on Wednesday, September 14, 1932, JOSEPH L., beloved husband of Maude M. McCauley. Funeral from his late residence, 238 Fourteenth street northeast, on Friday, September 16, at 2 p. m. Relatives and friends invited. Interment at Cedar Hill Cemetery.

McDUFFIE—On Thursday, September 15, 1932, BARBARA PEARL, beloved infant daughter of Paul A. and Norma McDuffie, aged six weeks. Funeral from the W. W. Chambers Co. funeral home, 1400 Chapin street northwest, on Friday, September 16, at 2 p. m. Relatives and friends invited. Interment Cedar Hill Cemetery.

MORONEY—On Wednesday, Sept. 14, 1932, EDWARD B MORONEY. Funeral from the W. W. Chambers Co. funeral home, 1400 Chapin street northwest, on Friday, September 16, at 8:30 a. m. thence to St. Teresa's Church, Thirteenth and V streets southeast, where mass will be offered at 9 a. m. for the repose of his soul. Relatives and friends invited. Interment at Mount Olivet Cemetery.

LATHAM—On Wednesday, September 14, 1932, at his residence, 5064 Sherrier place northwest, HARRY M., beloved husband of Mrs. Loree Latham. Funeral from the chapel of John R. Wright Co., 1337 Tenth street northwest, Saturday, September 17, at 10 a. m. Interment in Cedar Hill Cemetery.

NOYES—On Thursday, September 15, 1932, at the residence of Arthur S. Parsons, 201 Carroll avenue, Alexandria, Va., JAMES G. NOYES, aged eighty-two years. Funeral services at the S. H. Hines Co. funeral home, 2901 Fourteenth street northwest, Friday, September 16, at 3:30 p. m. Interment Lowell, Mass.

PALLAS—Suddenly, on Thursday, September 15, 1932, JAMES A., beloved husband of Hattie V. Pallas, son of the late William and Catherine Pallas and Brother of Grace C. Conrad. Funeral (private) from W. Warren Taltavull's funeral home, Fourteenth street and Spring road northwest, on Saturday, September 17, at 10 a. m.

VANDEGRIFT—Suddenly, on Thursday, September 15, 1932, at his residence, 32 V street northwest, D. WILLIAM, the beloved husband of Addie M. Vandegrift. Funeral from his late residence on Saturday, September 17, at 2 p. m. Relatives and friends and members of Carpenters and Joiners Union, No. 1694, invited to attend. Interment Glenwood Cemetery.

WARTHEN—On Wednesday, September 14, 1932, at his home, Kensington, Md., JASON P., beloved husband of the late Charlotte Holden Warthen, in his eighty-first year. Funeral from his late residence, Friday, September 16, at 2 p. m. Interment Damascus, Md.

WEBB—On Thursday, September 15, 1932, HOWARD M., beloved son of Mrs. Mattie O. Webb and brother of Mrs. C. J. Verelle, Green Bay, Va.; Mrs. H. W. Garrett, of Cobbs Creek, Va.; Mrs. Lorelle W. Goodwin, Washington, D. C.; Mrs. C. E. Haley, Pittsburgh, Pa.; Mr. Steward C. Webb, Philadelphia, Pa.; Mrs. C. W. Walden, Greensboro, N. C.; Mrs. Charles O. Gregory, Richmond, Va., and Miss Bessie Webb, Washington, D. C. Remains resting at the W. W. Chambers Co. funeral home, 1400 Chapin street. Interment Green Bay, Va.

A Complete Funeral for $75.00

Or even LESS. The $75 funeral includes: Casket, any color; Plate engraved with name, No. 1 outside wire case, embalming by competent men, washing, dressing and shaving, if necessary; advertising of notices, hearse, 3 Cadillac limousines, rugs, chairs, scarf for the door, removing from hospitals or home and all necessary services that are so well known at the DEAL FUNERAL HOME. NO EXTRAS.

Deal Funeral Home
LINCOLN 6200

COOLIDGE EXPECTED TO SPEAK FOR G. O. P.

Sanders Says Former President Will Aid Drive; Hoover Finishing Plans.

New York, Sept. 15 (A.P.).—Calvin Coolidge is expected by Republican campaign leaders to make at least one speech on behalf of the Hoover-Curtis ticket, it was learned tonight.

The last formal announcement regarding the role the former president will play in the ballot drive came from Everett Sanders, National chairman, when he said, "Mr. Coolidge will aid in the campaign."

At Republican Eastern headquarters it was stated that President Hoover's speaking plans would probably be completed within two or three days. Leaders there said the President's cabinet members would form the second line of attack, backed up by members of Congress and of the subcabinet.

Mills and Stimson Lead.

The fire of these orators will probably be concentrated during the last five weeks of the campaign.

Secretary of the Treasury Mills, and Secretary of State Stimson were listed among the principal speakers. Both are expected to address Republican gatherings in New York State.

The principal speaking engagements to be filled in the immediate future are at four Republican State Conventions.

Senator Daniel O. Hastings, of Delaware, assistant eastern campaign manager, will address the New Hampshire convention; Senator Felix Hebert, eastern campaign director, the Massachusetts convention, and probably Senator Hiram Bingham of Connecticut, the Rhode Island convention. No speaker has been chosen yet for the New York convention.

Gain In Funds Reported.

Financial reports at eastern headquarters showed a greater flow of campaign contributions since the Republican defeat in Maine this week.

An intensive drive among all labor groups was inaugurated with the opening of a campaign labor bureau.

George W. Laughlin, assistant grand chief engineer and national legislative representative of the Brotherhood of Locomotive Engineers, will be in charge. He said particular attention would be paid to transportation workers.

The formation of a college division of the speakers' bureau was announced by Senator Hebert, after a conference with Republican university leaders from Yale, Harvard, Princeton, Amherst, Williams, Dartmouth, Villanova, Smith, Vassar, Wellesley and several other colleges.

Former City Officials Arraigned in Extortion

Wilmington, N. C., Sept. 15 (A.P.).—Parker Moore, former mayor, and J. J. Furlong, sr., former chief of police, were arraigned here today on charges of conspiracy to extort $25,000 from Mrs. Jessie Kenan Wise, of Wilmington.

They pleaded not guilty. Selection of a jury to try them will begin tomorrow. Two notes demanding the money were received by Mrs. Wise last May.

Mrs. Robins Is Due Here to Aid Search

May Also Call on Hoover to Thank Him for Interest in Case.

(United Press.)

Mrs. Raymond Robins, wife of the prohibition crusader and social worker who disappeared on September 3 while en route to the White House, is expected here within the next 48 hours to aid personally in the search for her husband. Mrs. Robins will confer with Prohibition Bureau officials and heads of other Federal detective agencies, who have been working on the case.

It was said she might call on President Hoover to discuss the mysterious disappearance of her husband and to thank Mr. Hoover for his personal interest in the case. The President and Robins have been friends for 20 years and Mr. Hoover has been kept closely advised of developments in the search.

Mrs. Robins is expected to discuss in detail threatening letters her husband received from Florida rum runners and friends of imperialistic Russia. She probably will give officials anonymous letters and other new information bearing on Robins' disappearance.

Hyde Says Farm Loans Will Not Be Pressed

Pierre, S. Dak., Sept. 15 (A.P.).—Replying to recommendations made at the conference of Midwest governors at Sioux City last week, Secretary of Agriculture Arthur M. Hyde advised Gov. Warren E. Green today that collection of Federal seed and feed loans will not be pressed until Congress has had an opportunity to act on requests for deferred payments.

Hyde's telegram said President Hoover had authorized him to say the Department of Agriculture wishes to handle the situation with the "utmost consideration for the borrowers who are in difficulty." South Dakota farmers have borrowed more than $10,000,000 from the Federal Government for seed and feed purposes.

Two Suspected Reds Flogged in Florida

Tampa, Fla., Sept. 15 (A.P.).—Two men arrested here Monday in a Federal investigation of communistic activities were kidnaped, severely flogged and tarred and feathered last night shortly after they were released from jail.

Police were informed a gang of men, all unidentified, seized Harry Gordon and Fred Crawford within a few blocks of police headquarters and drove them to an isolated section. Early today they were found in a suburb with serious wounds and were taken to a hospital. Both refused to discuss their experiences.

HUGE INSULL VALUE DECLINE IS SHOWN

Assets of Subsidiary Firm Lost $40,000,000 in 5 Months, Court Told.

Chicago, Sept. 15 (A.P.).—Forty million dollars have evaporated from the assets of the Mississippi Valley Utilities Investment Co. at today's prices, the receiver estimated in a preliminary report today to the United States District Court.

The books showed $49,595,732 assets when Eugene V. R. Thayer became receiver upon the collapse of the Insull investment concern last April. But he said that probably $40,000,000 have been wasted away in shrinkage of securities values.

Thayer's report was the second by Insull receivers this week, and a third—that for the parent holding company of them all, Middle West Utilities Co.—is due in court tomorrow.

The air has been burdened with rumors of loans to individuals from the corporate funds of the Insull investment houses, and coincident with the first disclosures of these today State's Attorney John A. Swanson announced he would investigate possible violations of the criminal laws. He appointed four assistants to conduct the inquiry into the fall of the Insull utilities investment companies, engaged a conference tomorrow with United States District Judge Walter C. Lindley, who is presiding over the receiverships, and ordered one prosecutor to study extradition laws and treaties with France and Canada. He did not explain the significance, but it was pointed out that Samuel Insull, former head of the utilities empire, is living in retirement in Paris and his brother Martin J. Insull, is in Canada.

Murder Suspect Sees Wife's Body Exhumed

Belton, Tex., Sept. 15 (A.P.).—In the presence of Cal Yarbrough, who is charged with burning his foster daughter to death, the body of his first wife was exhumed by authorities today at the request of her brother, R. H. Perry, who expressed belief she might have been poisoned.

Perry said he learned Tuesday that Yarbrough, a former city commissioner, carried $4,500 in insurance on the first Mrs. Yarbrough, who died after a week's illness, March 25, 1925. The stomach contents will be analyzed by a chemist. Officers reported ascertaining that $12,000 in insurance policies were carried by Yarbrough on his foster daughter, Doris, 16, whose dress caught fire from a blow torch Friday.

Navy Vessel Races To Save Admiral

Battleship Speeds Sick Officer to Port for Care of Specialists.

(United Press.)

The battleship West Virginia sped through Pacific waters last night in a dramatic race to get medical aid for Vice Admiral Joel R. P. Pringle, one of the Navy's highest ranking officers, stricken aboard his flagship.

Admiral Luke McNamee, commander of the Pacific fleet, asked authorization for Mrs. Pringle and her daughter to take passage aboard the ship with her husband.

Reports to the Navy Department said Pringle's condition was extremely critical. Specialists familiar with his condition were asked to meet the boat when it reaches San Pedro. The nature of Pringle's illness was not divulged.

Girl, Sold, Ruled Free, Gypsies Utter Threats

Martinez, Calif., Sept. 15 (A.P.).—Nearly 150 gypsies thronged around the Contra Costa County Courthouse today muttering threats of vengeance as Superior Judge A. B. McKenzie ruled Mrs. Rachel Urich Zeko, 18, taken from the tribe by sheriff's deputies at the request of her mother, Mrs. Christine Urich, of Hammond, Ind., was free to go where she wished without tribal interference.

Mrs. Urich told the court, and Mrs. Zeko corroborated her testimony, that the girl had been kidnaped two years ago and taken to Oklahoma City by Joe Nicholas, who posed as Mrs. Zeko's uncle. She further declared Nicholas had sold the girl in Los Angeles for $1,500, Mark Lee, gypsy, buying her as a wife for his son, Miller Lee.

RELIEF EFFORTS OF AGENCIES SPURRED BY HOOVER SPEECH

Continued from Page 1.

1932, emphasized the need for "preserving the wholesomeness and self-reliance and civic virtue of our adult unemployed."

Mr. Baker also called attention to the grave problem brought about by the thousands of boys and girls who will be unemployed, and cited this situation as a sound reason for redoubled efforts on the part of relief workers.

The committee, of which Mr. Baker is chairman, will direct a Nation-wide campaign to reinforce local communities in their efforts to obtain adequate funds for their relief needs. This campaign will be held from October 17 to November 23.

Speakers at the banquet last night were Harvey D. Gibson, president of the Manufacturers Trust Co. and chiarman of the emergency unemployment relief committee of New York City; Fred Hoke, vice president of Holcomb & Hoke, director of the Community Chest of Indianapolis, and Joseph Scott, president of the Community Chest of Los Angeles.

"The class of unemployed with which relief organizations should be most concerned," Mr. Gibson told the conference, "is that group on the fringe of the army of unemployed which has exhausted its resources, spent all its savings, has leaned upon relatives and friends until these can no longer play the part of the good Samaritan and who individually are now destitute and have no place to which turn to save themselves from eviction and starvation."

Mr. Baker, who was toastmaster, declared that the response of those attending the conference to the aims outlined throughout the day "is a guarantee that the task to which we have set our hands will be accomplished."

J. Herbert Case, chairman of the New York Federal Reserve Bank and president of the Association of Community Chests and Councils, was chairman at the luncheon meeting, while F. R. Kellogg, first vice president of the Association of Community Chests and Councils, presided at the afternoon session.

Limitations placed on the Federal $300,000,000 relief fund were explained at the luncheon by Atlee Pomerene, chairman of the Reconstruction Finance Corporation. Mr. Pomerene announced that to date the sum of $20,365,599 has been loaned from the fund.

Mr. Pomerene declared that the ultimate responsibility for furnishing relief and work relief to people in distress does and should rest with the States, the political subdivisions of the States and the municipalities. He pointed out that the National Government did not and does not propose to assume this responsibility.

Warning that the coming winter will be a hard one regardless of economic improvement, Walter S. Gifford, president of the American Telephone & Telegraph Co., and president of the Charity Organization Society of New York City, observed that much more is needed than availability of money for food, shelter and clothing.

"There must be effective organization," he said, "to administer such funds; there must be close cooperation between public and private welfare agencies in each locality and between the communities and the States. Further, there is much that must be done for those of the unemployed who are in need that can not be done except by the expenditure of private funds in addition to public funds."

GARFINCKEL'S GREAT SALE OF
WONDERFUL NEW WINTER COATS

FOR DRESS AND SPORTS WEAR—FOR WOMEN AND MISSES
ON THIRD AND FOURTH FLOORS

A real Garfinckel triumph, made possible only because of our keen foresight and *quick consideration of our* customers' interests.

Note what happened. . . . Right after our makers, the best in this country, returned from Paris, where the newest models were shown, they made these beautiful coats especially for us, and here they are now in our greatest coat sale. . . . Every coat is new, smart, correct for next winter . . . of beautiful selected material, trimmed with our perfect furs . . . well-cut in our famous youth-giving line.

NOTE THE REMARKABLE PRICES OF THESE SUPERB MODELS . . .

$59.50 $68.50 $78.50 $95.00 $118.00 $128.00
$138.00 $148.00 $158.00 $168.00 $178.00 $195.00

Not only will you save greatly by selecting now, but we will store your coat free of charge in our cold storage vaults on the premises until wanted.

JULIUS GARFINCKEL & CO.
F STREET AT FOURTEENTH

SEARCH BY ITALIANS FOR PLANE IS FUTILE

New York to Rome Fliers Failed to Reach Europe, Authorities Believe.

Rome, Sept. 15 (A.P.).—After a fruitless all-day search throughout western Italy and nearby waters for the missing transatlantic airplane American Nurse, Italian air officials tonight clung to the hope that the ship still might be picked up at sea.

The search, directed by Air Minister Gen. Italo Balbo, was most painstaking. All available pilots, military and civil, took part in it, assisted by forestry workers, lighthousekeepers, warships, merchantmen and the national police force.

The ship was due here last midnight. Aboard her when she took off Tuesday morning from New York were Miss Edna Newcomer, 28-year-old undergraduate nurse, of Williamsport, Pa.; William Ulbrich, of Mineola, N. Y., the pilot, and Dr. Leon M. Pisculli, of Yonkers, N. Y., commander of the expedition. They had with them a woodchuck named "Tail Wind" as a mascot.

Air officials felt certain that the plane had not arrived over Europe, for if she had, they said, the pilot would have flown low to get his bearings and doubtless would have been recognized.

Although hope for the fliers was ebbing, the air ministry announced that the search would continue tomorrow. Orders went out to military and civil planes to survey their territory once again.

There were numerous public expressions of keen disappointment that the third attempt to reach Rome nonstop from New York had failed. In 1927 the "Old Glory" was lost at sea, with three victims, and in 1929 Roger Williams and Lewis A. Yancey started for Rome but got only as far as Spain.

The last apparently authentic news of the American Nurse came at 11:50 a. m. yesterday, Eastern standard time, when the liner Paris reported sighting an airplane believed to be the New York-to-Rome craft 400 miles off the southern coast of Ireland.

The American Nurse carried gasoline for an estimated 43 hours of flying. The deadline passed hours ago.

Further Rail Wage Cuts Are Assailed

Labor Leader Sees Death Blow to Industry in More Slashes.

New York, Sept. 15 (A.P.).—A statement that further pay cuts would be a "death blow to the railroad industry" was made tonight by A. F. Whitney, chairman of the National Association of Railway Labor Executives.

In an address prepared for delivery at an open meeting of the National Citizens League for Economic Recovery, Whitney called for maintenance of wage scales and a six-hour day to remedy the present economic situation.

"If the incomes of those now working are further reduced," Whitney said, "the practical result would be the complete annihilation of the markets of those industries not engaged in supplying the actual necessaries of life." Other speakers, notably William Jett Lauck, Washington economist, and Isidor Teitelbaum, representing the National Furniture Manufacturers Association, indorsed Whitney's stand for shorter work days to take up the slack in employment.

Rail Chiefs Again Meet To Discuss Wage Slash

New York, Sept. 15 (A.P.).—Operating heads of the Eastern railroad systems met in the New York Central offices today for a further discussion of plans for the 20 per cent reduction in the wages of organized employes, notice of which is to be posted October 1.

2809 Woodley Road

Opposite Wardman Park Hotel and overlooking beautiful wooded estate.

Two blocks from Conn. Ave., near school, church, transportation and stores. Sold originally for $13,500, now $9,950. In good condition. 7 rooms (4 bedrooms), screened-in breakfast porch. Real open fireplace. Metal weatherstripped throughout. Completely screened. Pittsburg water heater. Servants' toilet. Brick garage. Concrete front porch. Nicely landscaped.

Open and lighted from 3 till 9 p. m. daily

MORGAN E. MORGAN
1108 16th St. N.W. Na 9453

First comes *Quality*...

Every one knows prices are much lower today than in many years. But some people don't realize that there is a minimum for everything. Finest quality Diamonds are at their minimum price here. A lower price would mean inferior quality. But we will not jeopardize our reputation by lowering quality standards. Today, with the smallest profit margin in our 57 years, we offer . . .

FINEST QUALITY, PERFECT
DIAMONDS
AT PRE-RECOVERY PRICES

B. Harris & Co.
F Street at 11th
Jewelers and Diamond Merchants for Over Half a Century

German Political Affray Subsiding

Leaders Will Mark Time Until Vote Probably on November 6.

Berlin, Sept. 15 (A.P.).—Under the dictator-like grip of the Von Papen government, political passions appeared to be subsiding today while Germany returned to normal living. Adolf Hitler, leader of the National Socialist Fascists, left Berlin for Munich, where he maintains his party's national headquarters.

Leaders of all parties indicated they probably would mark time until the country has spoken in another general election, which may be held November 6.

Dr. Paul Loebe, chairman of the Reichstag committee on parliamentary rights, conferred with Chancellor Franz von Papen in an effort to compose the conflict between the administration and the legislature. The government contends that the Reichstag was legally dissolved last Monday, but some legislative leaders insist the dissolution was not proper and that the Reichstag's vote of nonconfidence in the administration should rightfully be recognized.

Minesweeper Hits Submarine.

Portsmouth, England, Sept. 15 (A.P.).—Naval exercises near Portland bell were abruptly terminated today through the collision of a minesweeper and a submarine in the fog. There were no casualties and the damage was slight.

Foreign Legion Dead Cut to 55

Many of 242 Injured Are Near Death, However, After Wreck.

Tlemcen, Algeria, Sept. 15 (A.P.).—An amended estimate of the dead in the wreck yesterday of a French foreign legion troop train near here today placed the total at 55, with 242 injured, many of them probably fatally.

The revised estimate was based on the rescue alive today of many legionnaires, who were found under the overturned coaches in a mutilated condition. Before dark tonight 212 of the injured had been brought to Tlemcen Hospital and 30 more had been located under the debris. They were being taken out as rapidly as possible.

It was still impossible definitely to list the dead, since there were many bodies under the mass of cars and machinery at the bottom of the ravine where the troop train jumped the track yesterday. Three of the injured died today in Tlemcen Hospital. Authorities still held today to the belief that rains had undermined the roadbed and caused the train to plunge down the deep ravine. Only the last car remained on the track.

Graf Again Finishes Sea Trip.

Pernambuco, Brazil, Sept. 15 (A.P.).—The Graf Zeppelin arrived here late this afternoon on another of her regular trips between Germany and South America.

OPEN ALL DAY TOMORROW

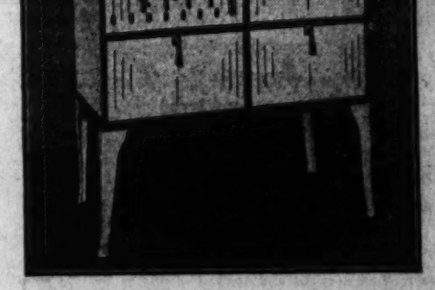

This Modern Gas Range

installed to existing outlet

A good range with new 1932 improvements and at a very low cost. Caloric patented top burners, which preheat the gas, thereby causing an intense flame, are one of the features. Full 16-inch baking oven. Black and white finish. Broiling oven. Four burners.

$39.75 Porcelain Enamel

Complete Showing Clark-Jewel Ranges At Temptingly Low Prices Now

MAYER & CO.
Seventh St. *Bet. D and E*

ROOSEVELT CALLS TRIP NONPOLITICAL

Denies Campaign Tour Part; Pauses for Parleys and Parade in Denver.

Denver, Sept. 15 (A.P.).—In a brief talk before several hundred persons in a hotel lobby tonight, Franklin D. Roosevelt said his cross-continent swing was not a campaign trip, but one to learn the conditions of the country and get acquainted with its citizens.

"I am having a hard time to make the press and the people of the country understand that this is not a campaign trip," the Democratic presidential nominee said, "but one to permit me to get acquainted with the people and find out what their needs and thoughts are, so that when I go into the White House on the fourth of next March, I will have first hand knowledge.

"I think I shall apply to the National Government the same policy that I have put into effect in New York State, and get around and find out what the country wants frequently, instead of waiting for the country to come to Washington."

Laughter and Applause.

"You'll go there all right," a woman in the crowd shouted, and there was an intermingling of laughter and applause.

Gov. Roosevelt spoke from the balcony of the Brown Palace Hotel to the throng in the lobby below as he neared the close of a busy day.

Officials had taken him on a parade through crowded streets in downtown Denver, and a whirlwind sight-seeing trip after a series of back platform appearances during his journey across northwestern Kansas and eastern Colorado.

The crackle of a 19-gun gubernatorial salute ushered the Democratic candidate into the Denver station, after which he moved down the high railed ramp from his private car to meet Gov. William H. Adams and be escorted to an open automobile for a parade through the streets to the Brown Palace Hotel.

Shortly after his arrival there he held open house in a second floor drawing room for two hours to shake hands with well wishers. He dined privately a little later with members of his family before boarding the train again for the journey to Salt Lake City, via Cheyenne, Wyo., where he will discuss the railroad problem at 2 p. m. (Mountain Standard Time) Saturday.

Optimistic Picture.

An optimistic picture of the political situation in Colorado was presented to him by Senator Edward P. Costigan and members of a welcoming delegation that boarded the train shortly after it crossed the Kansas State line.

Costigan, who was accompanied by Raymond Miller, Democratic national committeeman for Colorado, said sentiment in Colorado was "distinctly favorable to Roosevelt."

The first stop by the train in Colorado was at Limon, where a considerable crowd had gathered. The New York governor from the back platform, speaking through the amplifying system with which the train is equipped, told the crowd: "We are attempting to bring the farm value up to the value of the industrial dollar."

Serious Listeners.

Now and then a group of dusty automobiles and a group of men and women, a serious, attentive expression on their tanned faces, brought the train to stop.

Some of them had left their homes in the middle of the night, driving many miles through the clear, frosty dawn.

"My wife and I drove 300 miles for this," said one farmer after gravely listening to the candidate's brief back platform speech at Goodland, Kans.

"Some of the rest of them came farther than we did, I guess," the farmer added.

Cachet on Envelopes To Honor Washington

Williamsburg, Va., Sept. 15 (A.P.).—A special cachet will be affixed to all envelopes forwarded by collectors to the George Wythe House, George Washington's headquarters here, during the next two weeks.

The occasion is the anniversary of Washington's arrival here in 1781 as commander of the American Army, where he stayed a while just prior to the siege of Yorktown.

Long to Drop Kingfish Role In Louisiana

New Orleans, Sept. 15 (A.P.).—With another overwhelming political victory hung at his belt in the nomination of his personally indorsed candidates in Tuesday's Louisiana primary, Senator Huey P. Long tonight announced here he was "1,000 per cent through with State politics."

He asserted he was laying aside his role of "Kingfish" to devote his entire time to the national political arena. He said he would take the stump for Franklin D. Roosevelt in the West and Middle Western States, "shortly after October 1."

Senator Long made his announcement to newspapermen in a hotel suite shortly before appearing at a gathering of his political lieutenants where he formally tendered his resignation as chairman of the Louisiana Democratic Association, the organization which he formed in 1928 on his election as governor and which later became the most powerful political machine the State has ever known.

He indicated that Gov. O. K. Allen would be his successor as chairman of the association.

RUSSELL'S BIG LEAD MOUNTS IN GEORGIA

Crisp Overwhelmed in Race for Senate Nomination; Talmadge Governor.

Atlanta, Sept. 15 (A.P.).—Gov. Richard B. Russell, jr., was nominated for the United States Senate, and Eugene Talmadge for governor, with overwhelming majorities as the tabulation of votes from yesterday's Democratic primary was completed today in those two races.

Russell defeated Representative Charles R. Crisp in 294 county unit votes to 116. There are 159 counties in the State and Russell carried 113 of them. Under the Georgia primary system, 206 of the total of 430 unit votes are required for the senatorial and gubernatorial nominations.

Talmadge, State commissioner of agriculture, swept far ahead in a field of seven in the governor's race, polling 276 unit votes, to 86 for Abit Nix, his closest competitor.

Congressional Races.

Returns from the congressional races were less conclusive than in the senatorial and governor's contests but they were sufficient to show Representative Homer C. Parker, of the First District, was nominated over two opponents.

Representative Robert Ramspeck, of the Fifth District piled up a long lead over three opponents.

Representative Carl Vinson, chairman of the House naval affairs committee, was ahead of his only opponent in the Sixth.

In the Eighth District, Braswell Dean, newspaper editor, was leading Representative W. C. Langford.

Other Results.

Representative E. E. Cox in the Second, M. C. Traver in the Seventh, John Wood in the Ninth and Charles H. Brand in the Tenth Districts were unopposed for renomination, while in the Fourth, Emmett Owen received the nomination without opposition when Representative Wright, the incumbent, retired.

In the Third District B. T. Castellow, a newcomer to national politics, was ahead for the nomination for the seat relinquished by Representative Crisp when he entered the Senate race.

Creative Arts Club Meets in Clarendon

The Creative Arts Club, of Arlington County met last night at the home of Mrs. A. L. Young, Cherrydale avenue, Clarendon.

A prize in a sketching contest was awarded to Mrs. Perry L. Mitchell.

Democratic Dance Unit to Meet.

The dance committee of the Democratic Victory Ball, headed by Miss Mary Anne Harrison, daughter of Senator and Mrs. Pat Harrison, will meet today in the ladies parlor of the Willard Hotel. The Democratic Victory Club announced that several shares of the "good Government" stock issued recently are available.

G. O. P. TEXTBOOK IS ISSUED BY PARTY

Campaign Document Praises Leadership of Hoover Through Crisis.

(Associated Press.)

The Republican campaign textbook issued yesterday by the national committee ascribed "Rugged Leadership" to President Hoover and said he had kept the United States "still American."

After describing the Chief Executive as "heaven-sent for the role" of leader, the book says:

"Prosperity is returning. Courage and faith have been restored. The Nation is moving ahead with its characteristic cheerful enterprise. • • • The country is solvent. The industries that supply the jobs for 40,000,000 wage-earners and their families are sound and producing. The stores that employ 10,000,000 wage-earners are doing business. The farms that support 25,000,000 families are backed by the financial power of the Government in their work of feeding the Nation. Relief for the unemployed has been provided."

President Hoover's understanding of world commerce and finance, it continued, "made him ideal for the leadership he was called upon to take against the blows that rained from abroad upon the structure of American business and credit."

"Literally no other President," it added, "has had this kind of equipment; no other President has had this kind of task."

The committee explained that for the first time in the history of the party the textbook is for sale at a price to cover the cost of printing and mailing.

FOREIGN NEWS IN BRIEF

Vatican City, Sept. 15 (A.P.).—The Vatican Railroad, which is only 600 feet long, was officially completed today when the last workman left and the janitor swept out the station. Henceforth the Pontiff may use it to take him to the edge of Vatican City, but first he will set a day for the ceremony of official delivery by the Italian government which built it under the Lateran treaty.

Moscow, Sept. 15 (A.P.).—Newspapers today made public Leningrad dispatches saying Klementi Voroshilov, commissar for war, reviewed the Baltic fleet Tuesday. No mention was made of reports published abroad that Commissar Voroshilov had succeeded Joseph Stalin as Communist party chief.

Cape Gris Nez, France, Sept. 15 (A.P.).—A German girl, Loe Koch, and a Dutch miss, F. Brouwer, both abandoned attempts to swim the English Channel today after they had covered about 10 miles. Both said they were unable to continue because of thirst. The girls started out at the same time last night.

Geneva, Switzerland, Sept. 15 (A.P.). The Japanese government asked the League of Nations today to delay consideration of the Lytton report on the situation in the Far East until six weeks after its publication, probably on September 25. The delay, which probably will be granted, would give the Japanese time to study the document and to send a special representative to Geneva when the issue comes up for consideration by the league council.

Paris, Sept. 15 (A.P.).—United States Ambassador Edge and Brig. Gen. Robert J. Travis paid tribute to the American National Guard for its part in the World War today at the dedication of a salon at Pershing Hall in memory of National Guardsmen who fell in that war.

London, Sept. 15 (A.P.).—Admiral Sir David Murray Anderson has been appointed governor and commander-in-chief of Newfoundland, succeeding Sir John Middleton. Announcement of the king's approval of the appointment was made yesterday.

Berlin, Sept. 15 (A.P.).—German business and industry officially went on a 40-hour-a-week basis today under an order published by the ministry of labor putting into effect that phase of Chancellor von Papen's economic decree issued on September 5.

Baboon Goes to School But Doesn't Graduate

Salt Lake City, Sept. 15 (A.P.).—Tillie, a pet baboon from the Municipal Zoo, paid a call upon delighted classes at South High School today.

Being prepared in a nearby veterinary hospital for an operation, Tillie escaped her attendants and fled to the school building. Clambering up the wall, she entered a window and visited half a dozen classrooms, to the joy of the students and the consternation of the teachers.

Her excursion terminated atop Principal Joseph Driggs' desk, where she was captured as she began an investigation of the contents.

The operation, duly performed after Tillie's return to the hospital, was reported as successful.

Gen. Malone to Speak At Fete in Yorktown

Newport News, Va., Sept. 15 (A.P.).—Maj. Gen. Paul B. Malone, U. S. A., will deliver the principal address on "Surrender Day," October 19, at Yorktown, it was announced today by the program committee for the celebration.

Maj. Gen. Malone is the commanding officer of the Third Corps Area, United States Army.

SNELL HOLDS FARM TALK PERILS GARNER

Other Democrats "Indicted" Also by Roosevelt at Topeka, Is Claim.

(Associated Press.)

Representative Snell, Republican House leader, in a statement issued through his party's national committee, yesterday asserted that Gov. Roosevelt, by condemning the Farm Board's stabilization operations in his Topeka address had "unwittingly, no doubt, indicted" Speaker Garner, vice presidential candidate, and other prominent Democrats.

"While Gov. Roosevelt is unaware of the fact, of course, the official records disclose that the greatest pressure for stabilization operations by the Farm Board came from Democratic leaders," he said.

Snell said official records showed Senator Connally, of Texas, asked for immediate stabilization operations in cotton on July 25, 1929, and that Connally and Garner in August, 1930, asked for loans of 10 cents a pound to farmers. Others, Snell said, included Senators George, of Georgia; Thomas, of Oklahoma; Blease, of South Carolina; Simmons, of North Carolina; Smith, of South Carolina; Broussard, of Louisiana, and Robinson, of Arkansas.

Britain to Release Gandhi If He Goes on Hunger Strike

Officials Explain His Proposed Action Is Not Related to Disobedience Movement; Mahatma Firm in Plans Unless His Views Are Met.

London, Sept. 15 (U.P.).—The British government will release the Mahatma M. K. Gandhi from Yerovda Prison if India's "great soul" undertakes a hunger strike with the intention of ending his life, the India office announced today.

Coincidental with this announcement, Gandhi sent a cablegram to a friend in London, declaring he regards his proposed fast as "God's call to me." There is no prospect of his abandoning the idea, the little Nationalist leader said, except that Great Britain change the terms of its communal settlement for India.

When Gandhi begins his hunger strike in his prison cell, he will be removed from the prison to "a suitable place of private residence and ordered to remain there," the India office said. "The government hopes it will prove unnecessary to impose any further restrictions on Gandhi, but that will depend primarily on whether the liberty accorded him lends itself to the promotion of a civil disobedience movement or any similar agitation directed against the government."

Officials of the India office, explaining their decision to release the little Nationalist leader, said: "He has proposed to starve himself to death, not as a protest against his detention, or against measures that have been taken to deal with civil disobedience generally, nor with the object of securing his release, but on the point of a principle which is not related to the civil disobedience movement."

The "principle" is Gandhi's dissatisfaction with the reapportionment of representation in the Indian Legislature proposed in the British settlement.

Body of Unidentified Man Found in Severn

Special to The Washington Post.

Annapolis, Md., Sept. 15.—The body of an unidentified man was found floating in Seven River, near the State highway bridge, this morning.

A huckster, crossing the bridge, en route to Annapolis, discovered the body. Local police officials were notified, and, authorities of the Naval Academy cooperating, dispatched a boat that brought the body ashore. State's Attorney A. Theodore Brady and Police Justice Louis M. Hopkins, acting coroner, following a conference, ordered an autopsy, which was performed by Dr. J. Willis Martin and Dr. Albert L. Anderson. The man apparently was between 50 and 55 years old.

RECEPTION OF FARM TALK ELATES PARTY

Many Kansas Leaders Send Laudatory Messages to Democratic Office.

New York, Sept. 15 (A.P.).—Praise of Gov. Roosevelt's agricultural speech and a statement that Republican "campaign bubbles have vanished" came from Democratic leaders tonight.

Campaign directors from five agricultural States in statements issued at national headquarters called their standard bearer's speech "convincing," "sane and practical" and "lucid."

At the same time telegrams of praise from leaders in Kansas were made public.

W. A. Julian, Democratic national committeeman from Ohio, said the speech, "in my opinion offers the only possible plan for a sane arrangement to work out the difficulties of our agricultural population."

Senator Pat Harrison, of Mississippi, said: "It shows clearly and convincingly that he (Roosevelt) has a real understanding of the problems confronting the farmer."

United States Representative McDuffie, of Alabama, said it showed that Roosevelt's "vision is broad."

"Indications now are that the Roosevelt-Garner ticket will be elected by a majority of from 5,000,000 to 10,000,000," he added.

Deduction of Gaming Loss In Tax Returns Ruled Legal

Wealthy American Woman Who Lost in French Casinos Under "System" She Devised Is Granted Plea by Internal Revenue Bureau.

(Associated Press.)

A wealthy American woman who thought she had a system that would put a sizable dent in the banks of the French gambling casinos yesterday received the Internal Revenue Bureau's permission to deduct her losses in filing income tax returns.

The bureau handed down the ruling that such deductions were legal if the transactions from which they resulted were entered into for the purpose of making a profit and the taxpayer can submit evidence proving it.

The woman's name was withheld together with the amount of her losses. Her attorney had filed her income tax return for 1927 and 1928 and had not deducted her gambling losses. The bureau said the losses for which a refund was claimed were the net losses sustained after she had deducted her winnings.

In addition, it asserted that each play was engaged in with the expectation and belief "that in accordance with the laws of chance or mathematical probability and the rules of the particular transaction a profit would result and in many instances a profit did result."

"The taxpayer made a study of the laws of chance affecting the conduct of the transactions into which she entered and believed she was conducting the transactions in such a way that they would ultimately result in a profit to her," said C. M. Charest, general counsel of the bureau, who prepared the ruling. He added the record showed the taxpayer was the recipient of a very large annual income derived principally from trusts, that she lived abroad and her losses were not excessive in proportion to her income. He said that it might be argued that her gambling had been done for recreation and entertainment or for the thrill of it, and not for profit, but, after saying she submitted proof that she had gambled for profit, he added, dryly:

"It is, of course, a matter of common knowledge that the odds are heavily against the participant in such gambling."

Good Work—Low Prices
NA. 4558 For PRINTING of All Kinds
L. G. KELLY PTG. CO.
907 Grant Place N.W.

Union Trust Company
South-West Corner 15th and H Streets North-West
Interest Paid on Checking and Savings Accounts
ORD PRESTON, President

PETRO NOKOL
OIL BURNERS SAVE MONEY
Automatic Heating Corp.
1719 Conn. Ave. North 0627

MEN'S WEAR WEST SINCE 1905
Dobbs Hats $5, $7, $10
Sidney West Inc.
14th & G Sts.
EUGENE C. GOTT, President

The Commercial National Bank
14th and G Streets
Complete Banking Service

★ HOME COOKING
★ HOTEL SERVICE
Today's CLUB Luncheon
Served from 11:30 a. m. to 5 p. m.
Complete Luncheon Included in the Price of Entree
Choice of Soups
Poached Filet of Haddock, Egg Sauce, Boiled Potato and Creamed Celery 40c
Stuffed Tomato with String Beans and Cold Slaw 40c
Shrimp Chow Mein with Fried Noodles and Rice 50c
Omelette with Creamed Oysters, F. F. Potatoes and Stewed Corn 50c
Cold Salmon, Mayonnaise, Sliced Cucumbers, Asparagus Tips 50c
Calf's Head Vinaigrette, Boiled Potato and String Beans 60c
Choice of Desserts
Coffee Tea Milk
HARRINGTON COFFEE SHOPPE
In the Harrington Hotel.
11th and E Streets N. W.

Automatic GAS HEATING PLANTS $169.50
SMALL DOWN PAYMENT
36 MONTHS TO PAY-AS-YOU-GO

Here is the greatest heating bargain we have ever been able to offer. A complete gas heating plant, installed in your furnace, with automatic controls included, for $169.50! And on terms so liberal that you'll never notice the payments.

Every modern family wants gas heat—acknowledged the most comfortable and healthful, the most carefree heating method. Here is your opportunity to get it at the lowest price ever seen in Washington. For a few dollars you end all furnace work, you assure yourself a home always warm and comfortable, a home that is clean and healthful and carefree.

Never before have you been able to buy so much for so little. Act now, while this special offer lasts. Call DIstrict 8500 today, for the whole story.

WASHINGTON GAS LIGHT COMPANY
411 Tenth St. N. W. District 8500
GEORGETOWN GAS LIGHT COMPANY
1339 Wisconsin Ave. N. W., WEst 0615

MODERNIZE with Gas

LETTER NEW CLEW IN DUBOIS MYSTERY

Hair Discovered in Harbor Described as Resembling That of Woman.

Plymouth, Mass., Sept. 15 (A.P.).—Strands of a woman's hair, found in Plymouth Harbor Tuesday entangled about a boat's mooring line, today brought the case of Mrs. Edith Dubois closer to classification as one of Massachusetts' most sensational disappearance cases.

In a terse report, George E. Bolling, city bacteriologist, of Brockton, said "The hair found in Plymouth Harbor is of the same texture, same width and entirely consistent with the hair of Mrs. Dubois."

In addition, Bolling told John V. Sullivan, assistant district attorney in charge of the investigation, the hair had at one time been dyed, as had Mrs. Dubois' hair.

To add his aid to the already augmented corps of investigators, Frank H. Coyne, district attorney of Westchester County, New York, arrived bringing with him information which Sullivan considered of the utmost importance. Coyne has jurisdiction over Tuckahoe, N. Y., the home town of Mrs. Dubois, who disappeared August 10, and of her husband, Charles E. Dubois, a jeweler, against whom police here were refused a warrant charging him with the murder of his wife.

Coyne brought a letter which was found in the Dubois Tuckahoe home. It was from the Hingham, Mass., Co-operative Bank and was in answer to a request for the transfer from Edith Dubois to a Grace Dubois of the stocks and insurances of Edith Dubois. The letter contained coupons of the transfer.

The letter was mailed from Hingham on September 9, Coyne said, and was delivered September 11. Dubois, he said, had been visiting in Tuckahoe and left there September 10. Sullivan said the police would compare the signature on the letter requesting the transfer with the handwriting of Mrs. Dubois to determine if she wrote the letter.

Bolling had been given the hair taken from the harbor and also samples of Mrs. Dubois' hair which had been taken from combs and other articles in the Dubois summer cottage and Great Herring Pond. The articles were sent to him Tuesday along with a mattress which had been taken from the house. On this he found several stains which, he reported yesterday, were made by human blood.

PAYNE SCORES ISSUE OF WHO FIRED HUTS

Continued from Page 1.

of War Department press relations, said Gen. Moseley's statement was:

"After some of the huts in the Pennsylvania avenue area had been fired by the evicted marchers and incidental to the cleaning up work performed by the troops, soldiers in reserve did burn some of the huts. It should be emphasized, however, that this was done after the other huts had already been fired and it was a part of the cleaning up job performed by the Army. The troops had a cleaning up job to do and they did it."

Officials at the War Department would not make public the two affidavits from the Fort Washington soldiers saying they had received orders to fire the shacks.

Gen. Moseley said he had been misquoted in a morning newspaper which attributed to him the remark: "We are making no apologies for anything that happened. The huts were fired by troops in reserve. They were under orders." He said he had told a reporter that some of the huts were fired by the troops in reserve, but said nothing about orders being issued.

In his report to the President, Attorney General Mitchell said: "The cause of the outbreak of the fire in the Pennsylvania avenue area is not known. The troops had no orders to set any fires."

The Business Upturn

Increase Is Noted in Textile Employment in Oklahoma; Passenger Traffic Gaining To and From West; Car Loadings Grow.

(Associated Press.)

Business developments yesterday included:

Oklahoma City—W. A. Murphy, State labor commissioner, reported employment in textile manufacture in Oklahoma increased one-third during August, total weekly pay rolls showing a gain of almost 20 per cent.

New York—The New York Central Railroad reported an increase in through passenger traffic to and from the West, overnight trains from Chicago, St. Louis, Detroit and intermediate cities bringing 1,275 full fare passengers into New York. This is a record for recent months.

Chicago—The Rock Island lines reported that 39,224 revenue cars were loaded during the first ten days of September, an increase of 6,550 cars, or 20 per cent, over the first ten days of August.

New York—August bookings of Baldwin Locomotive Works and affiliates totaled $468,800, against $385,000 in July.

Chicago—The Corn Products Manufacturing Co. told the Illinois Manufacturers Association that August sales were 20 per cent greater than August, 1931. The Argo, Ill., plant is operating 24 hours daily on 4½ days each week.

Lincoln, Nebr.—Burlington Railroad Co. officials announced the Havelock car shops will open September 19, giving work to 400 men. Havelock now is a part of Lincoln.

Dr. Wilson Drops Support Of Thomas; Learns He's Wet

Reads Socialist Candidate's New Liquor Plank and Changes His Opinion; "Nowhere for Dry Voter to Go Now," He Declares.

Cincinnati, Ohio, Sept. 15 (A.P.).—Dr. Clarence True Wilson tonight said he had changed his opinion that Norman Thomas, presidential candidate of the Socialist party, is the most suitable for support by voters favoring prohibition.

His change in attitude, said the secretary of the Methodist Episcopal Board of Temperance, Prohibition and Public Morals, came when he learned that a "wet" plank had been placed in the platform of the Socialist party, by referendum of the voters of that party.

Dr. Wilson, speaking here two weeks ago at a meeting of the Ohio conference of his church, said he "would vote for Norman Thomas," meaning, he said tonight, that with the information in his possession at that time, he would vote for Thomas if he, a resident of the District of Columbia, was not disenfranchised.

"I inclined to vote for Norman Thomas," he said, "after I read his old platform. When I read his new platform I dropped it like a hot potato. When I was leaning toward Norman Thomas I had never read his new platform."

His change of mind, he said, to him left "dry" voters of the country with "no place to go" in the major political parties, adding: "I don't know how a dry will vote in this election unless he votes against his sentiments."

The doctor made his statements aboard a railroad train en route to Washington from Vincennes, Ind.

When asked if he denied to newspapermen while in Indiana yesterday that he had made the statement regarding Thomas recently in Cincinnati, Dr. Wilson replied he was unable to recollect whether he did or not.

Telegraph Rate Boost Is Defeated in Europe

Madrid, Sept. 15 (A.P.).—The rates committee of the world telegraphic conference now in session here today defeated an Italian-supported proposal to establish a minimum number of words in telegrams going outside of Europe.

The British, Canadian and German delegations led the opposition. The Italian idea was to penalize the sending of short two and three word telegrams.

Red Men May Select Baltimore for 1934

Asheville, N. C., Sept. 15 (A.P.).—Leaders of the Improved Order of Red Men, which is holding its biennial convention here, today said Baltimore undoubtedly will be selected for the 1934 convention.

The final business session will be held tomorrow. The order was founded in Baltimore in 1834 and two years from now will celebrate its centennial. The Pocahontas team, from Atlanta, Ga., staged the degree of Pocahontas tonight.

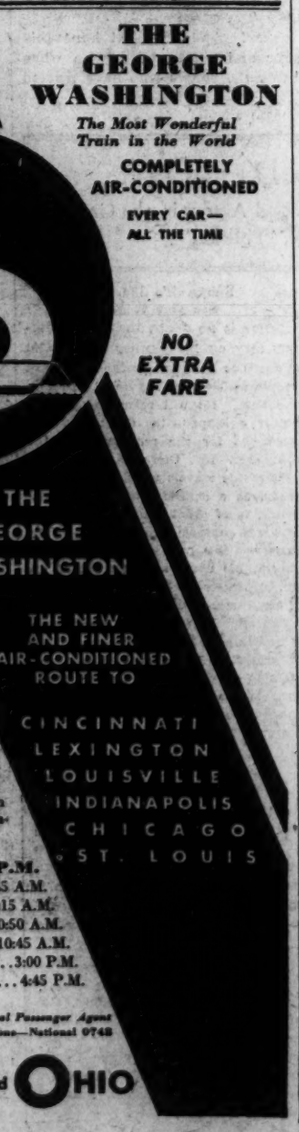

THE GEORGE WASHINGTON

The Most Wonderful Train in the World

COMPLETELY AIR-CONDITIONED

EVERY CAR—ALL THE TIME

NO EXTRA FARE

YOUR CLOTHES STAY CLEAN!

NO DUST . . NO DIRT . . NO CINDERS

It's as clean on The George Washington as it is in your own home! And the temperature is always just right for comfort. For every car on this luxurious new train is scientifically air-conditioned. So—for real weather-proof comfort—travel on The George Washington. Reservations delivered without charge.

Lv. WASHINGTON 6:01 P.M.
Ar. Cincinnati ..... 8:45 A.M.
Ar. Lexington ..... (CST) 8:15 A.M.
Ar. Louisville ..... 10:50 A.M.
Ar. Indianapolis (Big Four Ry.) ..... 10:45 A.M.
Ar. Chicago ..... 3:00 P.M.
Ar. St. Louis ..... 4:45 P.M.

J. B. EDMUNDS, *Assistant General Passenger Agent*
714-14th Street, N. W. Phone—National 9748

CHESAPEAKE and OHIO

QUICK AS LIGHTNING!

70% of all ACUTE INDIGESTION strikes late at NIGHT (when drug stores are closed). Be safe—be ready with Bell-ans. Six Bell-ans, Hot water, Sure Relief. 25¢ and 75¢ at all drug stores.

BELL-ANS FOR INDIGESTION

ORNDORFF IS GUILTY AND GETS 38 YEARS

Death of Virginian's Wife Is First Degree Murder, Jury Finds.

Special to The Washington Post.

Winchester, Va., Sept. 15.—A verdict of first degree murder was returned at 9:04 tonight by a Frederick County Circuit Court jury against Kermit Orndorff, mountain farmer, charged with killing his wife, Mrs. Frances Nicholas Orndorff, last December 29. His punishment was fixed at 38 years in the penitentiary.

The term was a compromise, some of the jurors having favored 25 and others 50 years. It was one of the longest sentences given here in the last ten years. The jury agreed on the fourth ballot after deliberating two hours and eleven minutes.

Defense attorneys accepted the verdict without motion and at 9:20 p. m. Judge Philip Williams pronounced sentence.

After four hours of argument the jury received the case. Counsel for the State asked that no mercy be shown the defendant and that he be given the extreme penalty for murder of the first degree—death in the electric chair. Defense counsel claimed that the defendant was guilty of either second degree murder or voluntary manslaughter.

Dr. Junius F. Lynch Succumbs in Norfolk

Norfolk, Va., Sept. 15 (A.P.).—Dr. Junius F. Lynch, prominent in medical circles and at one time commander of the American Legion, department of Virginia, died today at his home here. He had been in poor health for the past few months.

Dr. Lynch spent two years in France during the World War, having the rank of lieutenant colonel with the medical forces.

He was 66 years old, a son of Frank E. and Mary Knox Buford Lynch, of Montgomery, Ala., and before coming to Norfolk in 1896 was assistant chief surgeon of the Plant system of railroads in Florida.

Brazil's Troops Press Attack Against Lorena

Rio de Janeiro, Sept. 15 (A.P.).—Federal troops today continued their drive against the Sao Paulo rebels in the Parahyba River Valley with an attack against the outposts of Lorena.

An army communique said the federals hoped to occupy the town soon. The message added that fighting continued north of Campinas and also on the southern front.

Family of Dead Flier Is Hit by Economy Law

(United Press.)

Under the new economy law a man's salary is cut even after he dies.

Lieut. Hugh C. Minter was killed two months ago in the crash of an Army plane. Six months pay was given to surviving members of his family.

Yesterday Comptroller General McCarl ruled the money paid to the family was subject to the regular 8 1-3 per cent reduction.

PARAGUAY REPORTS 500 BOLIVIANS SLAIN

Fighting at Fort in Chaco Continues; Seizure of Another Claimed.

Asuncion, Paraguay, Sept. 15 (U.P.).—Paraguayan forces attacking Fort Boqueron have killed more than 500 Bolivian officers and soldiers in seven days of fighting, according to a semiofficial announcement today. Losses of the attacking forces were not announced. Among those killed defending Fort Boqueron were Lieut. Col. Pena, Maj. Inigues and nine captains and lieutenants.

An optimistic atmosphere prevailed despite the length of the fighting. Lieut. Diogenes Giminez, who returned from the front today, declared that the Paraguayans had won a complete victory. An official communique from the war ministry declared that a "strong contingent of Bolivians which had arrived to reinforce the enemy had been totally destroyed by our forces. Fourteen machine guns, rifles and munitions were captured."

The cabinet discussed the latest note from the five neutral nations proposing that the opposing forces of Bolivia and Paraguay withdraw ten kilometers from their present positions.

La Paz, Bolivia, Sept. 15 (U.P.).—Bolivian troops have captured Fort Bogado, belonging to Paraguay, together with prisoners and war materials, the war office announced tonight. Fighting broke out near Fort Florida as a result of the capture of Fort Bogado, the announcement said.

Military circles received unfavorably the neutral commission's proposal that the Bolivian and Paraguayan forces struggling for possession of Fort Boqueron retire ten kilometers from their present positions until a truce can be arranged.

Juarez, Argentina, Sept. 15 (U.P.).—Conditions in the vicinity of Fort Boqueron were described as "insufferable" because of the stench from scores of decomposed bodies by wounded Bolivians arriving here from the war front today.

SECOND CHILEAN AIR REVOLT IS PUT DOWN

Federal Troops Take Rebel Leader and 102 Backers Without Bloodshed.

Santiago, Chile, Sept. 15 (A.P.).—Federal troops today captured the rebel leader of the Chilean air force, Col. Arturo Merino Benitez, 102 aviators and mechanics and 50 airplanes, apparently ending the second air force revolt within three days.

The prisoners were taken at the Ovalle Airport without bloodshed, and transported to La Serena, a coast city 200 miles north of the capital. La Serena crowds hooted the prisoners, and it was rumored a court-martial would be held tomorrow, although this report was not confirmed.

Meanwhile Gen. Bartolome Blanche, commander in chief of the army, remained in the acting presidency, an office which he assumed during the first revolt of Col. Merino and his aviators.

The initial movement resulted in the overthrow of President Carlos Davila. There followed a confused situation with Gen. Blanche assuming the presidency, resigning the office and stepping back in again, all within 24 hours.

Mounted Officer Weds Society Girl

Julia P. Farnham, Noted Equestrienne, Married to Capt. Meehan.

New York, Sept. 15 (U.P.).—A romance between a young society horsewoman and a captain of New York's famous mounted police was revealed today in the news that Miss Julia P. Farnham and Acting Capt. James P. Meehan were married on July 30.

"Judy" Farnham, dashing equestrienne who was frequently seen along the winding bridle paths of Central Park, is now Mrs. Meehan, wife of "the second best dressed man in the police department." Best dresser No. 1 is Capt. Robert Howard, of the transport division, who has his pants tailored in London.

Among Meehan's former posts was that of purchasing horses for the department and finding names for them. Many a stallion of the force has been christened by the Beau Brummel officer. Mrs. Meehan is the daughter of Mrs. Paulding Farnham, who has made a name for herself as a society sculptress, the best known of her works being the great statue of Bolivar in Central Park here.

Post Classified Ad-Writers assist advertisers every day in preparing result-getting ads. Just call National 4205.

Where there's a

Wool

There are many ways to be smart

For these brisk September days when the smartest women and misses look for comfort as well as fashion, the brown woolen frock sketched will be more than welcome. The cape is detachable, a stroke of distinction is the rich kolinsky which bands the high neckline scarf.

$35.00

Erlebacher

TWELVE TEN TWELVE TWELVE F STREET

M-S-LAFAYETTE

Sails from New York for Plymouth and Le Havre . . . Cabin and Tourist Class . . . Ask any travel agent, or James F. Nolan, General Passenger Agent, 1429 Eye St., Tel. Met. 1440

SEPT. 24th French Line

Trotzky Fails to Get Czech Visa at Istanbul

Prague, Czechoslovakia, Sept. 15 (A.P.).—The Czechoslovakian government has been informed that her consul general at Istanbul had been unable to issue a visa to Leon Trotzky, banished Russian Communist, for a visit to Bad Pistyan for his health.

Permission for the visit was granted recently by the Czechoslovakian government, provided the Russian, who is an exile in Turkey, would not indulge in political affairs. The Czech consul general at Istanbul informed his government that the reason he could issue no visa was that Trotzky had no passport. There was no further explanation.

Mayor Cermak Hailed On Return to Chicago

Chicago, Sept. 15 (A.P.).—Mayor Anton J. Cermak rode up Lasalle street through ticker tape and confetti ankle deep today and was welcomed home by thousands of cheering citizens from a three months' tour of Europe.

He appeared to be recovered completely from a physical breakdown which sent him on the sea voyage and tour to regain his health. Returning with him were his daughter, son-in-law, granddaughter, and others who accompanied him. "There's so much to be done I don't know where to start," he told reporters in his office.

There is only ONE 5-STAR MOTOR OIL

QUALITIES	PARAFFINIC OILS	NAPHTHENIC (ASPHALTIC) OILS	Essolube (HYDROFINED)
KEEPS BODY	★		★
WINTER FLUIDITY		★	★
LOW CARBON		★	★
LOW CONSUMPTION	★		★
LONG LIFE	★		★

LONG LIFE

LOW CONSUMPTION

LOW CARBON

WINTER FLUIDITY

KEEPS BODY

The perfect motor oil must excel in five qualities—ability to keep its body, winter fluidity, low carbon, low consumption, and long life.

The best Paraffinic oils rate well in three of these qualities. They are deficient in two. Naphthenic (Asphaltic) oils rate well in two of these qualities—are deficient in three.

There has been no commercial method—before hydrofining—which could combine the good qualities of these two types of oils.

Essolube, the hydrofined oil, combines these qualities for the first time. It keeps its body under tremendous engine heat and at extremely low temperatures. This means protection for your engine at all temperatures—less wear on your motor and fewer repair bills for worn-out parts—less wear on your battery. It has winter fluidity. This means it flows freely in cold weather and reduces wear on your motor during winter. It has next to no carbon—this means fewer repair bills for carbon cleaning jobs. It gives you low consumption. This means it lubricates longer, reduces bills for worn-out bearings, reduces oil bills. It has long life. This means it doesn't sludge—fewer oil changes, further savings on oil bills.

Essolube—the Esso of motor oils—is on sale at all dealers and stations of the following companies at no extra cost: Standard Oil Company of New Jersey, Standard Oil Company of Pennsylvania, Standard Oil Company of Louisiana, Standard Oil Company, *Incorporated in Kentucky*, Colonial Beacon Oil Company, Inc.

Essolube

HYDROFINED

FREE BOOKLET—*"Essolube, A Five-Star Motor Oil," gives you the story of the great hydrofining invention which makes Essolube possible. Ask for it at your "Standard" station.*

Copr. 1932, Standard Oil Co.

The Washington Post.

THE WASHINGTON POST CO.
Washington, D. C.

MEMBER OF THE ASSOCIATED PRESS.

The Washington Post is a member of the Associated Press, receiving the complete service of the world's greatest news-gathering organization.

The Associated Press is exclusively entitled to the use for republication of all news dispatches credited to it or not otherwise credited in this paper, and also the local news published herein.

TERMS OF SUBSCRIPTION.

Delivered by Carrier in Washington.

Daily, Sunday included, one year	$8.40
Daily, Sunday, excepted, one year	6.00
Sunday only, one year	2.60
Daily, Sunday included, one month	.70
Daily, Sunday excepted, one month	.50
Sunday only, one month (with four Sundays)	.20
Sunday only, one month (with five Sundays)	.25

BY MAIL, PAYABLE IN ADVANCE.
(Maryland and Virginia.)

Daily and Sunday	Sunday Only	Daily Only
One year.. $10.00	One year .. $4.00	One year .. $7.00
Six months.. 5.00	Six months.. 2.00	Six months.. 3.50
One month.. .85	One month .. .40	One month.. .60

ALL OTHER STATES.
(Mexico and Canada, Incl.)

Daily and Sunday	Sunday Only	Daily Only
One year.. $12.00	One year .. $5.00	One year.. $8.00
Six months.. 6.00	Six months.. 2.50	Six months.. 4.00
One month.. 1.00	One month.. .50	One month.. .75

All Subscriptions by Mail Payable in Advance

New subscriptions for The Post or renewals will not be accepted unless payment accompanies the order. Remittance should be made by draft, checks, postoffice orders, registered letters or express orders, payable to The Washington Post

Entered at the Postoffice, Washington, D. C., as second-class mail matter.

National Advertising Representative—PAUL BLOCK and Associates, Park-Lexington Building, New York; Palmolive Building, Chicago; Little Building, Boston; General Motors Building, Detroit; Guarantee Trust Building, Philadelphia; Russ Building, San Francisco; 236 South Hill St., Los Angeles

Friday, September 16, 1932.

THE BONUS ISSUE.

The American Legion by a vote of 1167 to 109 has adopted a resolution calling for immediate cash payment of the bonus to veterans.

President Hoover and the Senate stand opposed to payment of the bonus. The House passed the bonus bill.

The House is Democratic. The bonus bill is of Democratic origin, and it was not opposed by Speaker Garner. Fifty-seven Republicans in the House voted for the bonus, while 126 voted against it.

The Senate vote defeating the bonus bill was not divided on party lines.

Neither the Republican nor the Democratic platform mentions the bonus question. A resolution favoring immediate payment of the bonus was defeated in the Democratic convention.

The bonus bill will be reintroduced in December. Whatever the result of the November election may be, Mr. Hoover will be in the White House and Mr. Garner will be Speaker during the forthcoming session of Congress.

There is a chance that the Democrats may tie the Republicans in the Senate next winter, or there may even be a Democratic majority of one. There is no reason to presume, however, that the Democrats of the Senate will favor the bonus. While 153 House Democrats voted for the bonus and 50 opposed it, 27 Senate Democrats opposed the bonus and only 10 voted for it.

No regular Republican Senator voted for the bonus. The 18 votes cast in its favor represented 10 Democrats, 7 insurgent Republicans and 1 Farm Labor. The 62 votes against the bill were made up of 27 Democrats and 35 Republicans.

Since the personnel of Congress will not be materially changed at the next session, the chance of a bonus bill passing the Senate seems to be nil, whether Democrats or Republicans are in the majority. The bonus bill will pass the House and be killed by the Senate unless there has been a violent reversal of conditions in Congress. Behind the Senate stands President Hoover, with his veto power. The House vote for the bonus, 211 to 176, indicates that the bill could not pass over a veto.

What changes are to come as a result of the election in November? These changes will affect not the next session, but the succeeding one. Assuming that the bonus bill will be killed at the ensuing session, what is to be its fate when the newly elected President and the Seventy-third Congress deal with it? If the President should be Mr. Hoover, the country will know what to expect. The bonus bill, if passed by Congress, must either prevail over his veto or die.

If the new President should be Mr. Roosevelt, how will the bonus bill fare? Nobody knows. Gov. Roosevelt is silent.

The American Legion by its tremendous vote has raised an issue that probably will not be settled at the forthcoming session of Congress. If the bonus bill should be beaten it will appear again, to be determined by men who are to be elected in November. And yet the voters have no knowledge of how one of the candidates for President stands upon this issue, which affects the financial stability of the Government, the burdens of taxpayers, and recovery from the depression.

TURKISH MONOPOLIES.

Government control of business in Turkey has increased steadily during the last ten years until today it has acquired most of the railroads, and the greater part of the banking business is in the hands of concerns whose capital has been furnished almost entirely by the government. Many products, such as tobacco, gunpowder, alcoholic beverages and salt, are manufactured and marketed under state monopolies. For the past two years Mustapha Kemal Pasha has urged peasants and farmers to form combines for their mutual benefit, especially for marketing purposes. This movement has recently gone a step further with the intention of establishing state cooperatives.

The first line in which the new system will be used is in the production and sale of opium. The manufacture and export of the drug will be in the hands of a syndicate, controlled through a government bank in which the producers will be interested. It is expected that this supervision will not only benefit the industry in Turkey, but that it will be effective in limiting illegal traffic in the drug, for which Turkey has been greatly criticized. It is hoped that production will be materially decreased, as Turkey now exports more opium yearly than is required for medical purposes in the entire world.

The wisdom of Kemal's policy of government participation in business has been widely questioned both at home and abroad. It is charged that the ties of friendship which he has maintained with the Soviet has resulted in his copying their industrial and commercial ideas, but the case of Turkey differs from that of many other nations. Mustapha Kemal believes that the Turk must be trained to become efficient in business and must be protected during this period against the competition of those better equipped.

During the days of the Sultan the Turk was not a successful business man. All foreign trade was in the hands of foreigners. Though alien merchants enjoyed special privileges under the capitulations, these benefits were not the only reasons to account for foreigners' success. Whether the Gazi's cooperative plans will develop the desired personal enterprise and initiative in the Turk is yet to be demonstrated.

CARING FOR OUR OWN.

Addressing the hundreds of delegates to the Welfare and Relief Mobilization of 1932, President Hoover admonished them that there must be no let-up in their efforts during the coming winter; that private organizations must continue their vigilance and sustain their work throughout the nation, so that no person shall go hungry or cold.

The inevitable tendency whenever Federal agencies and Government funds are provided to help in any work, whether of charitable nature or not, is for individual endeavor to relax its energies. That must not be allowed to occur in the present case of caring for the nation's unemployed and needy. The demand for help is too great and too wide-spread to be handled by Government officials.

Invaluable assistance will be given through the large sums that have been appropriated to help States and cities that have exhausted their resources and borrowing power, through the Red Cross distribution of Government flour, cloth and garments, and through the ramified program of public building that has been inaugurated. These measures of general relief, by putting many back to work, will remove them from the lists of those requiring aid, but, as the President says, these programs of the Government are based upon the continuance of individual services, the presumption that adequate neighborhood support will continue to be given to organizations that have functioned so loyally to relieve distress.

Government efforts and available funds, though they were doubled, would cut small figure in comparison with the work of many thousands of active groups and unheralded individual efforts, to provide the necessities of life for less fortunate members of society. Loyal community spirit has endeavored in countless cases to extend help that is most useful, and at the same time to save the pride and self-respect of the recipient. Government aid must continue to be considered as supplementing the indispensable efforts of more fortunate Americans and private organizations.

"SHARE THE WORK."

From any practical viewpoint the reinstatement of unemployed men into jobs that will enable them to support their families is the most vital problem now confronting the country. Recovery can not go forward with decisive strides while so many men are idle. Pessimism and fear will operate as millstones attached to the reconstruction program until the unemployed can see a clearing on the horizon.

President Hoover's coordination committee has launched a "spread-the-work" campaign that will reach to all parts of the country. After their meeting here representatives of industry, banking and business left for their respective homes to organize State and local committees. Then an organized drive will be made to create more jobs in every establishment where men are employed.

Industry, labor and every other major economic group is in accord with this movement. It is encouraging to note the widespread support that it has already obtained. More than 3,000 establishments have reduced their hours of work either to employ more men or to avoid additional dismissals. For the most part workingmen have accepted the arrangement in a spirit of cooperation. They realize the urgent necessity of creating more jobs, and of dividing available work when a large portion of the employe class is jobless.

Labor will not suffer a permanent disadvantage because of this movement. The effort to spread employment by putting more men on part time jobs is only an emergency measure. When industry regains its normal stride it may be assumed that hours of work will be lengthened again, and that wages will be restored. It may be found possible to retain the five day week or the six hour day as permanent policies because of the increasing use of machinery in industrial as well as agricultural production. But if shorter hours become the rule in prosperous periods, hourly wage rates will have to be increased. Manufacturers have had sufficient experience during this period of hard times to teach them that markets collapse when unemployment becomes widespread and wages are reduced.

In one other way the work-spreading movement should have a salutary effect. No doubt it will encourage employers to reduce hours of work instead of dismissing men when the next period of hard times comes along. Reduced hours and continuous employment might not prevent a depression, but such a permanent policy would certainly mitigate suffering and stem the tide of pessimism. While relieving current distress, the work-spreading movement may also lay the foundation for greater stability of employment in the future.

MANCHUKUO RECOGNIZED.

Japan's recognition of Manchukuo carries one step further that country's determination to hold its gains on the Asiatic continent in defiance of world opinion. The imperial government has made a diligent effort to convince the world that a new government has been set up by the will of the people of Manchuria; that Japan has no territorial ambitions in China; that the Japanese military campaign in Manchuria was a measure of self-defense made necessary by the absence of law and order, and that the Kellogg peace pact and the nine-power treaty have not been violated. But every act involving Manchukuo and every attempted explanation brings Japan's tactics of aggression into more bold relief.

The treaty between Japan and the new puppet state is a medley of contradictions. It begins by recognizing "the fact that Manchukuo, in accordance with the free will of its inhabitants, has organized and established itself as an independent state." This declaration is received by the inhabitants of Manchuria, 30,000,000 of whom are Chinese, in ominous silence.

In the second section of the treaty the assertion that Manchukuo is an independent state is sharply contradicted in these words:

> Japan and Manchukuo, recognizing that any threat to the safety of either of the high contracting parties constitutes at some time a threat to the existence of the other, agree to cooperate in the maintenance of their national security, it being understood that such Japanese forces as may be necessary for this purpose shall be stationed in Manchukuo.

This one paragraph exposes the entire military project which Japan has now consummated. Manchukuo was taken from China by Japanese bayonets, and it can be maintained only by the same force. The pretense that a new nation has come into being through a popular movement is so palpably false that it reflects upon the integrity of the Japanese government. Japan has not recognized a new independent state. Instead, she has set up a puppet government over a conquered territory and guaranteed its perpetuation by force of arms.

It must be evident to the Japanese that this hollow pretense becomes mockery beyond the borders of Japan. Following the lead of President Hoover the great powers have announced that they will not recognize any territorial gains secured through violation of the Kellogg pact. Japan's treaty of recognition makes it impossible for other nations to recognize Manchukuo, because it puts into words Japan's determination to hold these Chinese provinces by military force.

What action will be taken to meet the situation will depend largely upon the report of the League of Nations commission sent to Manchuria to investigate the controversy. Probably no tangible effort will be made to upset the new arrangement in the Far East. No country is willing to participate in a punitive expedition against Japan to protect China's rights. But world opinion will hold Japan guilty of obtaining territory by conquest, in flagrant violation of its word of honor.

Japan will have occasion to make new treaties and enter into international engagements. What assurance does any nation have that Japan will keep its word? What is Japan's signature now worth?

There are retributions more effective than war.

SARDINES AND SOLDIERS

From the Christian Science Monitor.

France has discovered a new use for its army and boosted an industry sorely in distress. Rally to the sardine is the slogan of a gallant gesture which has set the Breton fishermen busy repairing nets long disused, and started the sardine canneries ahumming.

In California when the consumption of the diminutive fish languished, chambers of commerce held solemn conclave, columns of newspapers dwelt on its merits, new processes of packing were invented. * * *

Now once again the Anglo-Saxon must listen to the refrain that they order such things so much better in *la belle France*. With a stroke of his fountain pen, M. Paul-Boncour, French minister of war, has solved the momentous question of mass consumption of the esculent *sardinella pilchardus* by issuing a decree that from now on and henceforth the poilu is to have his daily ration of sardines. * * *

This genial idea of the French minister of war opens the way to a vista of opportunities. Consider the snail, an article of diet in high favor with your Parisian gourmet but quite likely, in less affluent times, to move, commercially and gastronomically speaking, at the slow pace associated with that lowly mollusk. The army to the rescue! Of small avail for the snail to withdraw into his shell.

Recalling the lilting song of the American doughboy when the Stars and Stripes waved side by side with the proud tricolor of France, the messrooms of French garrisons may resound to some such lyric as:

> Succulent snail, we've swallowed your tail,
> You're in the army now!

Who can say? Such altruistic employment of the military in solving overproduction problems might even become an argument for general conscription.

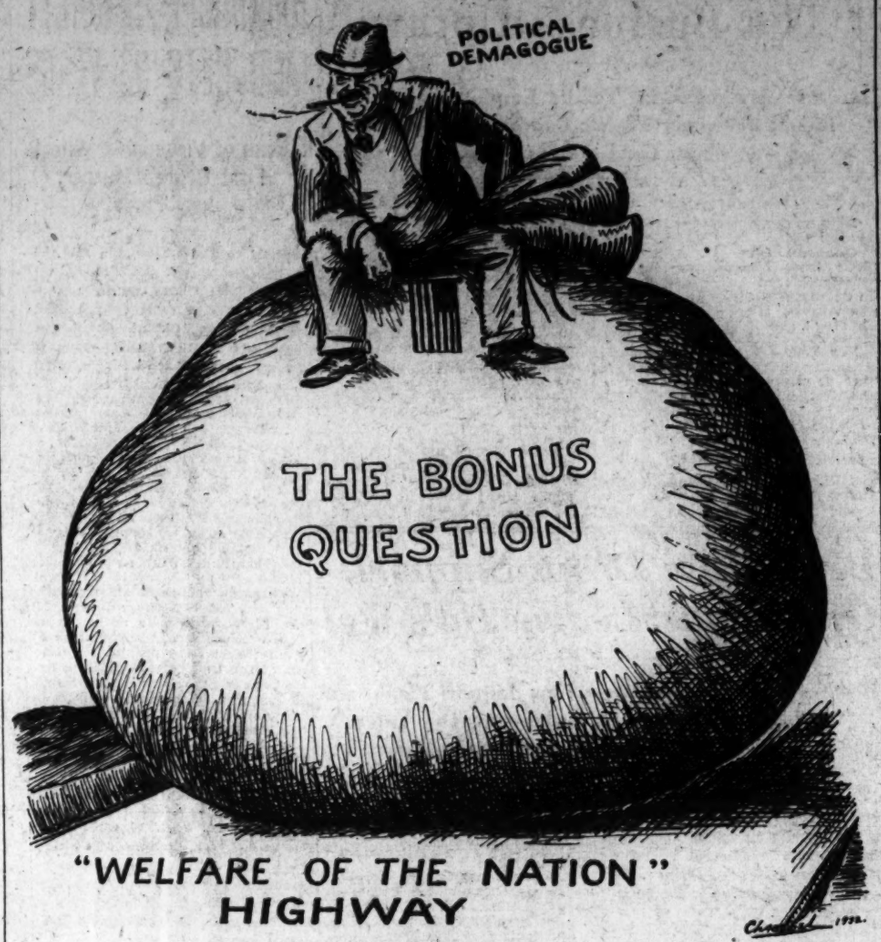

The Blocked Highway.

POST HASTE.

Careful perusal of the President's statement leads one to surmise that he is still opposed to cashing the bonus. Wonder what Franklin D. thinks about it?

Young Dick Russell, of Georgia, will need the 30 years before him in which to match the record of the stalwart veteran he defeated, Charles R. Crisp.

Huey Long's new victory in Louisiana added to his Chicago triumphs may serve to give him a moiety of self-confidence and remove his shrinking-violet attitude before the U. S. Senate.

Gov. Roosevelt was very sarcastic in his Topeka speech about commissions, and only proposed three whose deliberations would require more that five years each.

Harriet finds that the Democratic campaign song has expansive possibilities. Jim Farley sings it "Row, row, row with Roosevelt," Al Smith can join with "Row, row, row with Rowsvelt," while Jack Raskob contributes "Rue, rue, rue with Ruse-velt."

The American Legion, comprising 25 per cent of the World War veterans and one thirty-sixth of the voting population, takes itself too seriously. Don't we all?

Three little nations had the face to advise Uncle Sam they could not pay their debts. How do the big ones expect to efface theirs?

Comments that "sentiment is improving" are falling off, but they are being replaced by reports that "business is better."

Japan's third export in importance is now rayon textiles. At present prices better watch that silk is not substituted.

The Chilean air force and the army are squabbling over the presidential chair. Has the navy lost all ambition? Suppose an American regiment should take over the White House, can you imagine the Navy accepting the colonel as its ruler?

It must be a source of great relief to Tokyo that in recognizing Manchukuo an agreement was also signed in which Pu-Yi reciprocally guarantees respect for the territorial integrity of Japan—a defensive treaty offensive to China.

Just to be consistent the stock market slumps as retail sales, power consumption, commerce and commodity prices increase.

Gov. Ritchie is going to pinch-hit for busy Editor Smith on that Saturday Post article, but his home run would not be as exciting as a foul tip from Al. PAUL HUDSON.

JUST FOLKS

By EDGAR A. GUEST

ZINNIAS.

Old-fashioned Zinnias seem to me
Like certain patient friends and true,
Who seek no words of flattery
Nor any praise for what they do.
But are the first when sorrows fall
With offerings of help to call.

Some friendships and some flowers appear
Too pale and delicate to last.
Who loves them dwells in constant fear
Of thoughtless word or icy blast;
The last contrary wind may end
The fragile bloom or fragile friend.

But Zinnias have a sturdier way,
No pampering from friends they ask,
Wherever planted they will stay
And blithely go about their task.
Whatever winds or storms descend
On Zinnias you can depend.

(Copyright, 1932.)

If He Steals Your Small Change, Can You Trust Him With Your Fortune?

By ROBERT QUILLEN

MILLIONS of young men and young women will mark their first ballots this year.

With relatively few exceptions, they know the candidates only as strangers much abused by their opponents and extravagantly praised by their partisans.

How, then, can they make intelligent choice? How can they avoid the elimination of voting blindly, as directed by partisan propaganda, without the privilege of examining evidence to form an independent judgment?

The problem is less difficult than it seems. The candidate's true character can not be hidden. Out of his own mouth come the words that betray him.

When Big Business examines youthful applicants for a position of trust, the questionnaire suggests the tactics of a meddlesome gossip. The candidate must tell how much he drinks, how much he smokes, how much money he has saved, whether or not he gambles, what time he goes to bed.

A New York banking institution discovered that one in each ten of the applicants thus questioned would lie to conceal his faults.

That, you will say, is no indication of dishonor. Everybody conceals his faults. A man in need of a job is justified in putting his best foot forward.

But the bank checked the answers and tried some of the young men who had answered untruthfully. In every instance they did something within a year to prove themselves unworthy of trust.

Honesty is like a woman's chastity. It can not be qualified. A man is honest or he isn't. He can be trusted or he can not be trusted.

And his word is the measure of his honor. If his word is no good, the man is no good. If his word is not true, how can the man be true? If he dishonors himself to win a position, he will dishonor himself to hold it.

Now listen to the candidate.

Does he berate his opponent for not providing beer, for not enforcing prohibition, for not lowering taxes, for not making times good? He is intimating that he would have done these things if he had been in office. And that is not true. He knows it isn't true.

Having failed to lower taxes or make times good when he had the chance, does he now say he will do these things if reelected? It is not true. He knows it isn't true.

Perhaps you will say that all things are fair in politics. But untruth never is fair.

Honorable men do not win by trickery. And none but honorable men can be trusted to support honor and right and justice when greed or ambition tempts them to betray the people who have trusted them with power.

(Copyright, 1932.)

PRO AND CON

Press Comment Upon Acts and Actors in the Great American Show, "Politics."

A Program Above Politics.

Detroit News.

An impressive list of names is that of the men who have agreed to cooperate in carrying out President Hoover's plans for bringing the country out of depression despondency. In the main they are men whose words carry authority and whose declarations influence affairs not only in this country but in the whole world.

The thoughtless remark occasionally is heard that the President is playing into the hands of big business and that his efforts all are in the interests of those who have, instead of those who are the real sufferers because of low prices, low wages and lack of jobs. One need not be accused of partisan bias or of rallying to the political support of Mr. Hoover, to call attention to the fallacy of such a criticism. The fact that these leaders were enlisted in the President's undertaking without regard to politics lifts the consideration above the pettiness of partisanship.

Hoover-Curtis Bout.

Macon Telegraph.

Another way the Republicans could boost their campaign fund would be to hold a joint debate between Mr. Hoover and Mr. Curtis on the prohibition question and charge a dime a throw to go in.

Practical Suggestion.

Louisville Courier-Journal.

As an economy measure President Hoover might dock the pay of Cabinet officers during their absences on campaign trips. The cost of Government during the next few months would be materially reduced.

Roosevelt's Journey.

New York Times.

There is no doubt that Mr. Roosevelt may on his journey learn a lot about the temper of the American people which he could not discover in the East. He will return to Albany better equipped to discuss public questions for the remainder of the campaign. But there is another aspect of his travels which to the governor, as a candidate for the Presidency, is of great consequence. It is personal contact with the people. Mr. Roosevelt is a man of rare individual charm; his name and the cut of his jib, contrasted with the personality of Mr. Hoover, will be sure to make a broad appeal west of the Alleghanies. If he has good luck, makes no tactical or oratorical blunders and sees and talks to enough people, he should return without having injured his chances to carry a number of those States.

Or Mahatma Gandhi.

Chicago Tribune.

Cal Coolidge came out in the Saturday Evening Post for the reelection of Mr. Hoover and the Republicans are shouting so hilariously over it that they must have expected him to come out for King George or Comrade Stalin.

Not to Be Overlooked.

Boston Globe.

About 50,000 ideas for songs, slogans and knick-knacks, all "guaranteed to make Roosevelt President," have been submitted to the Democratic headquarters. One of them may do the trick—provided Franklin also gets the most votes.

LETTERS TO THE EDITOR

Tells What Old-Time Breweries Are Now Doing—Many More Employes Than in Beer Days.

To the Editor of The Post—Sir: The question, What has become of the old-time breweries? is one that is frequently asked. Upon the adoption of the eighteenth amendment, the Krug brewery of Omaha began the handling of millions of bushels of various kinds of grain in the manufacture of different food products. Willow Springs began the manufacture of a nonalcoholic beverage. Will Springs began the making of vinegar and pickles. The Capitol brewery of Washington is an ice cream factory. Schlitz manufactures many useful articles. Pabst, in Milwaukee, makes the famous Pabst cheese, while Blatz brewery is a candy factory. Some breweries have been converted into meat packing and maple syrup factories. Squibbe distilleries in Indiana make stock foods.

An investigation into the matter reveals the fact that these new industries, using the old brewery buildings, and doubtless much of its old equipment, are using in their new line of work about ten times as much labor and infinitely more raw material than were used by them in the making of beer. But, notwithstanding the above facts, each and every one of these new enterprises stands ready upon a moment's notice to go back to the making of beer. In fact, the papers are full of reports to the effect that they have their millions of cash ready for a quick change from their present business back to beer exclusively, which will be done just as fast as money and men can make the change, if Congress should amend the Volstead law.

DR. D. R. HANCOCK.

Citizen of Bethesda Complains of High Charges and Poor Water.

To the Editor of The Post—Sir: The four letters published in The Post of September 11 were indeed very enlightening, and the fact that the only one of the four letters speaking favorably of the Washington Suburban Sanitary Commission was written by Frank L. Hewitt is not a coincidence. However, the whole story has not yet been told.

John Barton, one of your correspondents, speaks of the connection charges ranging from $60 to $80. As a matter of fact, we are charged $94 for permission to connect to the water and sewer lines after being compelled to pay front-foot "benefits." Then on top of this we are sent a service bill when the water meter is installed, after paying $94 for the connection.

In Woodmont, Md., the citizens were promised that the front-foot benefit charge would be 5 cents per foot per year each for water and sewer. At this writing they have been increased to 12½ cents per front foot each for water and sewer, an increase of 150 per cent, and no water worth drinking.

In Edgemoor, Md., the Washington Suburban Sanitary Commission paid about $20,000 for the system already installed by the Edgemoor Land Co. Since then they have collected that amount in front-foot benefit charges. All these benefit charges, together with the fact that we get unsatisfactory water, do not seem right.

A. M. JACK.

Bethesda, Md.

If Garner Is Sure of Vice Presidency, Why Does He Run for Congress, Too, Asks Democrat.

To the Editor of The Post—Sir: It may be good politics for the leaders of the two major parties to put out optimistic reports and predictions of a sweeping victory in November. As a Democrat I am, of course, hopeful that the predictions of the leaders of my party will prove to have been correct when the votes are cast, but the fact that one of our leading candidates on the ticket, Speaker Garner, has seen fit to run for another office at the same time he is a candidate and nominee for Vice President, will naturally cause the rank and file of the voters to doubt that Mr. Garner at least entertains the optimistic views which his brother Democratic leaders are forecasting.

VIRGINIA DEMOCRAT.

Sanitary Commission Bills for "Front Foot Benefits" Said to Be Wrong.

To the Editor of The Post—Sir: I noticed in the letter written by Mr. F. Howard Duckett, chairman, Washington Suburban Sanitary Commission, and published in The Post, Sunday, September 11, that Mr. Duckett gives the "front foot benefit" charge for a 50-foot lot as being 14 cents a foot or $7 for the 50 feet. This is absolutely not correct. My front foot benefit bill was 25 cents a foot or $12.50 for 50 feet. I might add that I know of many others who are also paying $12.50 front foot benefit on a 50-foot lot.

If the Sanitary Commission has made a mistake and sent all of these bills out wrong, then a check from them for $5.50 will be very acceptable.

TAXED TAXPAYER.

Bethesda, Md.

Motorists, Look Out for School Children—Monday, Sept. 19, Streets Will Be Full.

To the Editor of The Post—Sir: Monday, September 19, the kiddies start in on three R's again: reading, 'riting and 'rithmetic. What does this mean to the motorist? It means that he will have to pay particular attention to the three S's: stopping, starting and speeding. The responsibility of protecting the school children rests largely on the shoulders of the motorists, for many of the children are so young that they do not appreciate the danger of an approaching automobile that is speeding. Motorists should and must give the children fair chance to cross the streets when they are on their way to and from school.

F. K. M

REDS RENEW CLAIM TO MANCHUKUO ROAD

Soviets Aver Their Engines Were Stranded on Chinese Eastern in 1918-19.

Moscow, Sept. 15 (A.P.).—A diplomatic correspondence between Russian and Manchukuo authorities relating to the ownership of certain locomotives used on the Chinese Eastern Railway was made public here today, and in the documents was a reiteration of the Russian claim to ownership of that line.

(The notes did not sufficiently describe the locomotives to identify them with recent news dispatches from Manchuria. A dispatch from Harbin March 22 this year related a protest on the part of the president of the Chinese Eastern against the removal into Siberia of 50 locomotives and other rolling stock. A Tokyo dispatch of March 23 quoted the president of the Chinese Eastern as saying the locomotives had been returned.)

Today's publication said the diplomatic commissary of Kirin Province, Manchuria, had protested to the Soviet consul general at Harbin, M. M. Slayutski, against the withdrawal from the Chinese Eastern to the Ussuriak Railway of certain locomotives.

Stranded in 1918-19.

The protest was submitted May 28 and the locomotives were said to be some of those purchased for the Soviet railways and stranded on the Chinese Eastern during the period of intervention by the allied powers just after the World War in 1918-19.

Consul Gen. Savutski gave the diplomatic commissary a reply on September 12. It said in part:

"The locomotives mentioned in your letter are not the property of the Chinese Eastern and therefore not listed in the Chinese Eastern inventory. They belong to the Soviet Railway and were stranded on the Chinese Eastern only owing to (allied) intervention.

Soviet Rights.

"This unquestionable fact as evidenced by documents is known to the Chinese Eastern board and there can be no doubt as to the right of the Soviet government to use or dispose of these locomotives, just as there can be no doubt that the Chinese Eastern is the property of the Soviet government and jointly managed by both parties on the basis of the Peking and Mukden agreements."

There followed a reiteration that the Soviet government has instructed its representatives on the Chinese Eastern strictly to observe and steadfastly to carry out the Peking and Mukden agreements.

It was concluded that no reason for protests existed.

MANCHUKUO TREATY PROTESTED BY CHINA

Continued from Page 1.

Manchukuo government's pledge to observe the principles of the open door.

The Nationalist newspaper Kokumin said editorially the signing of the treaty marked "the turning point in the world balance of power" and made Japan and Manchukuo "the center of the world." It added it was Japan's "heaven-sent mission" to protect and develop Manchukuo.

"Our real mission in Manchukuo has only begun," declared Gen. Araki, minister of war.

Army officials prepared a report on measures being taken to fulfill Japan's responsibility for the defense of the Manchurian state under provisions of the treaty.

Commercial Treaty.

No action was taken by the Japanese foreign office to notify other powers of the consummation of the treaty nor to communicate to them its text. A foreign office spokesman said legal aspects were being studied to decide whether the government would register the treaty with the League of Nations. If found to be obligatory the treaty would be registered, he said.

A detailed commercial treaty between Manchukuo and Japan will be concluded later, the spokesman said. He added that the South Manchurian Railway was expected to conclude a comprehensive agreement with the Manchukuo government concerning control and operation of the railway.

Demonstration in Tokyo.

The flags of Japan and Manchukuo were raised over all government buildings and 30,000 reservists from Japanese patriotic youths' organizations paraded in front of the emperor's palace to celebrate the signing of the treaty.

Shanghai, Sept. 15 (A.P.).—Numerous demonstrations in various parts of the Chinese Republic were held today protesting the recognition of the State of Manchukuo by the Japanese government.

Commercial, political and patriotic organizations throughout the country swamped government officials at Nanking with telegrams and newspapers and speakers voiced resentment.

U. S. to Defer Action On Manchukuo Issue

(Associated Press.)

It was said at the State Department yesterday that no immediate steps will be taken by the United States in connection with Japan's recognition of and alliance with Manchukuo.

At the same time Secretary Stimson, at his conference with newspapermen, refused to make any comment on the situation.

The State Department has not yet received the protest which China's foreign office is reported from Nanking to be cabling to all signatories of the nine power treaty guaranteeing the territorial integrity of China.

Neither has it received an official copy of the Changchun protocol recognizing Manchukuo, and the accompanying Japanese statement explaining the purpose of that countrty in entering the agreement.

Until the Lytton commission, which investigated the Manchurian situation for the League of Nations, makes its report at Geneva, probably some time late this month, it seems unlikely the United States will take any action concerning the new development.

West 0083
Stohlman's INC. $1 Qt.
Ice Cream
Pure—Rich—Delicious
Delivered Promptly
Packed in Dry Ice.
Water Ice if desired.
1254 Wisconsin Ave.

EVENTS IN CAPITAL SOCIETY

Conference Delegates Are Tea Guests at White House

THE PRESIDENT AND MRS. HOOVER entertained the delegates to the conference of the Welfare and Relief Mobilization of 1932 at tea yesterday afternoon.

After the delegates had been received by the Chief Executive and First Lady in the blue room they went to the state dining room and flower-laden east terrace where refreshments were served.

The Ambassador of Turkey, Mr. Ahmet Muhtar, will move the embassy from the present house on Massachusetts avenue to the newly acquired building at Sheridan Circle and Twenty-third street, on December 1, and later in December will entertain at a housewarming party. The new house is known as the Everett mansion, having been built by the late Edward Hamlin Everett.

The Minister of Honduras, Senor Dr. Don Celeo Davila, returned to Washington yesterday after passing several days in New York.

Honduras is one of the Central American republics which yesterday celebrated the anniversary of its independence. No formal parties were planned honoring the occasion. The other countries whose independence anniversaries were marked yesterday are Costa Rica, Guatemala and Salvador.

The Secretary of Commerce, Mr. Roy D. Chapin, has as his guest at the Shoreham Mr. Howard Coffin, of Dayscloe Island, Ga.

The Charge d'Affaires of Nicaragua and Senora Debayle entertained at an informal reception yesterday afternoon in the legation in celebration of the anniversary of the independence of Nicaragua. The guests included Nicaraguans living in the Capital.

Rear Admiral and Mrs. Hutchinson I. Cone have returned to their Washington home from the latter's former home in Champaign, Ill., where Admiral Cone joined her for a short vacation. Mrs. Cone went West early in the summer and remained through the season.

Maj. Peter C. Bullard Weds Mrs. Helen Wall Evans.

Lieut. Gen. Robert Lee Bullard and Mrs. Bullard announce the marriage on September 5, in St. Louis, of Mrs. Helen Wall Evans, daughter of Mrs. Bullard, to Maj. Peter C. Bullard, son of Gen. Bullard. The marriage took place in the Grace Methodist Episcopal Church, with the Rev. Dr. James E. Crowther officiating.

The bride, the former Miss Helen Wall, is the daughter of the late Mr. Duncan Wall, of Philadelphia. She was educated at the National Park Seminary in Washington; in Dresden, Germany, and at Leland Stanford University.

Maj. Bullard is the son of Gen. Bullard and his first wife, the former Mrs. Rose Douglas Brabson Bullard, who died in 1923.

Maj. Bullard is an instructor in the Command and General Staff School at Fort Leavenworth, Kans., where he and his bride will make their home.

Mr. and Mrs. Newton D. Baker and their daughter, Miss Margaret Baker, of Cleveland, Ohio, are guests at the Mayflower while Mr. Baker is in Washington attending the welfare and relief mobilization conference.

Miss Isabella Grove will be hostess to a party of twelve at tea at the Rossdhu Castle Club tomorrow.

Mr. Roger Wellington Tubby, of Greenwich, is the guest of his aunt, Mrs. Herbert Sparrow, for a few days before going to New Haven to resume his studies at Yale.

Mrs. Reginald C. Vanderbilt has arrived in New York from Europe, where she passed several months.

Engagement Announced Of Miss Philomena Stanish.

The engagement of Miss Philomena Stanish, granddaughter of Mr. and Mrs. Antony Ferro, to Senor Don Eduardo M. Sosa, formerly attache to the Panama Legation here and now private secretary to the President-elect of Panama, Dr. Aries, is announced. The wedding will take place in October.

Mrs. Robert Dulany Cummin has leased her house at 1826 Jefferson place to Maj. and Mrs. J. E. Myers for the winter.

Mr. James Young, jr., who has been visiting his parents, Mr. and Mrs. James Young, in Washington, left yesterday to resume his studies at the University of Virginia.

Commander I. W. Kite, U. S. N., and Mrs. Kite have returned to their apartment at the Cordova after passing the summer at Blue Ridge Summit.

Mrs. Thomas J. Mangan, jr., accompanied by her three children, Barbara, Thomas 3d and Joanna, returned to Washington yesterday after spending the summer at Margate, N. J.

Dr. and Mrs. William Duncan McKim, are at the Westbury Hotel in New York.

Mrs. Henry Dund, of Minneapolis, who is the guest of her grandmother, Mrs. Donald MacDonald, entertained a party at tea at the Rossdhu Castle Club yesterday.

Mr. and Mrs. F. H. McCormick-Goodhart and Miss Patience McCormick-Goodhart, of 1715 Nineteenth street, are in New York.

Mrs. Charles Marshall and Mrs. J. B. Slaughter, of The Plains, Va., are at the Powhatan Hotel.

Dr. and Mrs. Edmund Barry have returned to Washington after a six-weeks motor trip through New England. They spent some time in Spring Lake, N. J., and in Norway, Me.

Senator and Mrs. Borah Attend Wedding of Niece.

The marriage of Miss Mary Lueddemann, of Portland, Oreg., daughter of Mr. and Mrs. Hillman Lueddemann, to Mr. Taylor Eccles, also of Portland, took place yesterday in Portland. The bride is a niece of Senator and Mrs. William E. Borah and visited here for several weeks last spring.

Senator and Mrs. Borah were present at the wedding. They journeyed from Boise, where they have taken a house for the early autumn, to Portland to attend the ceremony. The wedding took place at the Lueddemann residence with only the members of both families in attendance. Miss Joan Lueddemann was her sister's attendant and Mr. Julian Eccles was best man for his brother.

Miss Emma P. Hirth, of New York City, is spending a brief time at the Dodge. Miss Hirth is the associate general secretary of the national board of the Y. W. C. A. of the United States and is in the Capital attending the welfare and relief mobilization conference.

Miss Holbrook Married To Donald Whitmeyer.

The wedding of Miss Katherine Holbrook, daughter of Mrs. Clare H. Holbrook, and Mr. Donald Whitmeyer, of Caparaugua, N. Y., took place yesterday at noon in the rectory of St. Matthew's Church, Mgr. Buckey officiating.

The bride was given in marriage by her brother, Mr. Edwin P. Holbrook, of Philadelphia, and wore a brown velvet ensemble and carried orchids and lillies of the valley.

Miss Charlotte Knott, maid of honor, wore a frock of Burgundy velvet and carried Talisman roses. Mr. Walter Sallfield was best man.

After the ceremony a wedding breakfast was served at the Shoreham Hotel for members of the immediate families. The guests included Mr. and Mrs. Walter Sallfield, Mr. and Mrs. A. N. White, Mr. and Mrs. E. F. Warner, Mr. and Mrs. C. H. Knott, Mr. and Mrs. Edwin P. Holbrook, Mrs. William Sallfield, Mrs. J. Quarles Brown and Mr. Wentworth Clapham.

After the wedding breakfast, Mr. and Mrs. Whitmeyer left by motor for a trip through the Adirondacks and Canada, the bride wearing a traveling costume of green wool velours, trimmed with mink. On their return to Washington they will make their home at 5425 Connecticut avenue.

Mrs. James Elwin Brown, jr., wife of the secretary of the United States Legation in Santo Domingo, who has been visiting her parents, Capt. Alfred J. Johnson, U. S. N., and Mrs. Johnson, for several months, will return to Washington tomorrow from New York where she went to see her brother-in-law and sister, Mr. and Mrs. Charles Burke Elbrick, sail for England. Mrs. Elbrick, before her recent marriage, was Miss Elvira Johnson. Mrs. Elbrick, had originally been designated as vice consul to Wellington, New Zealand, but has since been assigned as vice consul to Southampton, England.

Mrs. Brown will remain in Washington until early in October when she will rejoin Mr. Brown in Santo Domingo.

Mrs. Joshua Hodgins, of Mariette, Wis., daughter of former Senator Isaac Stephenson, of Wisconsin, is a guest at the Mayflower while in Washington attending the meeting of the executive committee of the General Federation of Women's Clubs at the headquarters at 1734 N street.

Last evening Mrs. Hodgins entertained at dinner in the presidential dining room of the hotel in compliment to Mrs. Grace Morrison Poole, new president of the federation, and the members of the executive committee.

The company included Mrs. Eugene B. Lawson, of Tulsa, Okla., first vice president; Dr. Josephine Pierce, of Lima, Ohio, second vice president; Mrs Sadie Orr Dunbar, of Portland, Oreg., recording secretary; Mrs. Edward Hammett, of Sheboygan, Wis., teasurer; Mrs. Edward D. Knight, of San Francisco, chairman of the board of trustees; Judge Fanniebelle Sutherland, of Paris, Ky., director; Mrs. LaFell Dickinson, of Keene, N. H., chairman of the budget, and Mrs. Walter W. Seymour, of Chicago, dean of departments.

Also Mrs. John D. Sherman, past president of the General Federation, and Miss Vella Winner, editor of the Clubwoman, official publication of the organization.

Mrs. Hodgins makes frequent visits to Washington, where she lived when her father was a member of the House of Representatives and later in the Senate.

Judge Fanniebelle Sutherland, of the city court of Paris, Ky., is a guest at the Mayflower while in Washington attending the meeting of the executive committee of the General Federation of Women's Clubs.

She is past president of Kentucky in the Federation and now holds the position of director from her State.

Mrs. W. W. Seymour, of Chicago, and Mrs. E. D. Knight, of San Francisco, who are also attending the executive committee meeting of the organization, are likewise staying at the Mayflower.

Miss Mildred Gott Wed To Ernest R. Bryan.

The marriage of Miss Mildred Gott, daughter of Mr. and Mrs. Howard Seymour Gott, to Mr. Ernest R. Bryan took place yesterday afternoon at 4 o'clock in the Church of the Covenant, the Rev. Dr. Albert Joseph McCartney officiating. Following the ceremony a reception was held at the home of the bride's parents for the families and out-of-town guests.

The bride, who was given in marriage by her father, wore a gown of white velvet made in the Elizabethan style, with a fish-tail train and square neckline. Her veil of tulle was simply arranged and she carried gardenias and lillies of the valley.

Miss Catherine McMahon was maid of honor. She wore a frock of peach color velvet with a small hat to match, and carried an arm bouquet of dahlias. The bridesmaids were Miss Dorothy Dowe, of New York; Miss Margaret Bryan, of Bath, N. Y., sister of the bridegroom; Miss Beatrice Clephane and Miss Eleanor Finch, of Washington. They wore frocks of velvet shading from a delicate yellow to a deep bronze and carried dahlias. They wore turbans of velvet to match their frocks.

Dr. Graham L. Bennett, of New York, was best man for Mr. Bryan and the ushers were Mr. W. Donald Watkins, of Cleveland; Mr. Rupert Hopkins, of Riverdale, N. Y.; Mr. Julius Forest, of Falls Church, Va., and Mr. Raymond Stanley.

After the reception, Mr. and Mrs. Bryan left for a wedding trip abroad. They will return to Washington, where they will reside, about October 12.

Capt. and Mrs. Wilbert Melville have returned to their apartment at Wardman Park Hotel after a few months' absence. They have been spending some time in Los Angeles, Calif.

Dr. Mildred W. Dickerson has just returned from Buffalo, where she attended the meeting of the American Academy of Periodontology and the American Dental Association.

Miss E. Grace Deal entertained at luncheon at the Shoreham yesterday, her guests including Miss Ruth Rucker, Mrs. W. F. Sands, Miss Maxime Gritz, Miss Elizabeth Dawes, Miss Bertha Caron, Miss Helen Samuel, Mrs. Marguerite Kellog, Miss Minnie Lippitt, Miss Lottie Magee, Miss Marion Craig, Miss Marthena Moon, Mrs. Nannette White, Miss Ella Hanat, Miss Emma Maloney, Miss Elizabeth Walton and Mrs. R. N. Patterson.

Miss Mary Louise Oliver, daughter of Mrs. M. E. Oliver, of 1430 Rhode Island avenue northwest, has entered Northfield Seminary at East Northfield, Mass.

Noted Pigeon, War Veteran, Dies.

Ontario, Calif., Sept. 15 (A.P.).—Fraulein, a German racing pigeon, said to have been captured in the Argonne drive of the World War when it was dropped by parachute to a German officer behind the American lines, died here today. The pigeon was brought to America by Lieut George Herbert.

Recent Visitors Here

Underwood & Underwood.

MRS. WILLIAM F. KENNY, JR., of Plainfield, N. J., with her young son, William F. Kenny 3d. They returned this week to Plainfield after visiting Mrs. Kenny's parents, Mr. and Mrs. William W. Bride, at their residence in Spring Valley.

POSTAL EXPANSION OPPOSED BY BROWN

Declares Service Should Be Self-Supporting on Old 2-Cent Rate.

Springfield, Mass., Sept. 15 (A.P.).—Postmaster General Walter F. Brown tonight told the National Association of Postmasters he was opposed to expansion of postal service, except to new communities, while the increased rates were effective.

"Heretofore, it has been the policy of the postal administration continuously to extend and amplify postal facilities and postal service," Brown said, in an address before the postmasters. "I believe that so long as the 3-cent rate is maintained, this policy should be suspended, and postal facilities limited to substantially those which are now provided, with only such extensions and additions as are necessary to provide service to new communities."

Brown said the service should be placed in a situation where it would be self-supporting at the 2-cent rate.

"In my opinion," said Brown, "the only sound theory for the administration of the postal service is that, broadly speaking, extensions of the service and the multiplication of facilities for the convenience of postal patrons should at all times wait upon the adequacy of the revenues to support them.

"Such a theory compels recognition of a fact that is too often overlooked, that when postal revenues are inadequate for the maintenance of the service, any extension or improvement of postal facilities can be made only at the expense of the taxpayers at large. I adhere firmly to the principle that we can not justify any postal facility which is maintained at the direct expense of the taxpayers simply to add something to the convenience of a small portion of the public."

Brown spoke in praise of the furlough plan for postal employes which, he said, protects the wage scale against the possibility of permanent reduction. He said "There was no justification for complaints of any kind" from postal employes about the Government economy law and remarked that in comparison with "our fellow citizens generally, the lot of Government employes in these times of stress is by no means a hard one."

Your Last Opportunity

to enroll for dancing instruction at our reduced summer rates. Start now to perfect your dancing for the busy social season ahead. Call today for a guest lesson without charge and let our talented instructors convince you of the ease with which you may become dance-perfect. Studios open until 10 P. m.

Leroy H. Thayer Studios
1226 Connecticut Ave. STerling 9854

Now in Progress
OUR GREATEST 1847 Storewide SALE 1932 IN 85 YEARS

We wish to apologize for any inconvenience occasioned at the start of this Sale—despite the precaution of a practically doubled sales force—and to give assurance that increased facilities have been provided to keep our Service henceforth more nearly abreast of the marvelous Storewide Values.

TRICOLATORS
Make better COFFEE

Clipper Model

1/2 PRICE

ENJOY the finest French Drip Coffee—from one of these colorful china heatproof pots. Filtered coffee of a clear amber color, free of caffeine and that bitter taste. While our quantity lasts—

NO PHONE or Mail ORDERS

2-Cup Size	3-Cup Size	5-Cup Size
$1.25	$1.75	$2.25

DULIN & MARTIN
Connecticut Ave. and L

Three more weeks of summer at winter rates

If you need a bit of seaside tonic, here's your opportunity! All the comforts of these famous hotels at new low winter rates. The shore is perfect. The bathing at its best. There's golf. And fishing. Bathing from the hotel. Bathing-suit dining in the Surf Club Grill. Ocean Decks. Dancing. All-over sun baths. Delicious food. Pleasant bedrooms. Fire-proof garage. American and European Plans. Leeds and Lippincott Company. Write or Phone 4-0141.

Effective Sept. 12
in Chalfonte
$33, $36, $37, $45, $51
in Haddon Hall
$42, $48, $51, $54, $60
Room and bath. Two in a room. Per person. For one week. Including meals.

Chalfonte-Haddon Hall
ATLANTIC CITY

Read The Post's New Classified Ads

WOODWARD & LOTHROP
10TH 11TH F AND G STREETS

Save on These
In Our September Selling of China, Glass, Housewares

Beautiful 94-piece Decorated Imported China Dinner Service for twelve. Two lovely floral patterns, with ivory rim and gold edge. Specially priced— $28.50
CHINA, FIFTH FLOOR

Electric Percolators
Some Have Sold for As High as $34.50. $7.95
The famous "Universal" make—beautiful chromium plated finish—4 to 10 cup sizes—complete with cord.
ELECTRIC APPLIANCES, FIFTH FLOOR

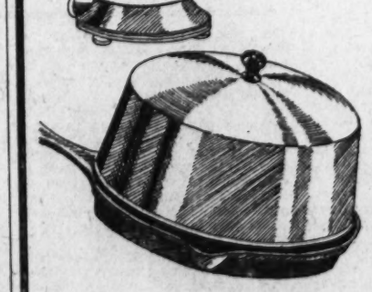

Combination Baker, Broiler, and Roaster
$1.38 Regularly $2.50
Something new—and very handy. Broils, bakes, or roasts, right on top of the stove—and requires but one burner.
HOUSEWARES, FIFTH FLOOR

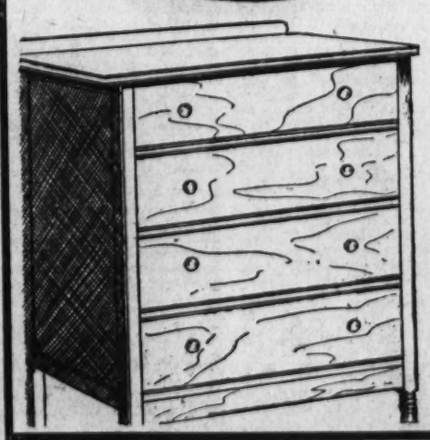

Chests of Drawers
$7.95
Regularly $10
Large, unpainted chests, of solid birch—with four large, roomy drawers, of dovetail construction.
UNFINISHED FURNITURE, SIXTH FLOOR

One Dozen Goblets
Engraved with One Initial
$3.50
Regularly $4.20
Graceful water goblets, of beautiful optic glassware. Initials in the favorite Old English style.
GLASSWARE, FIFTH FLOOR

CHOICE MEATS
. . . the Proof is in the Eating!
In these days of "eternal price shouting"—there must still be some people who consider QUALITY paramount—those type of persons will enjoy the delicious tender prime cut meats sold here!
Special Delivery Service
Phone National 6335
MARION'S MEAT MARKET
STAND 413
NEW CENTER MARKET

BARBARA WEEKS—
Samuel Goldwyn
Wampus star

For lunch

WHEN noon-time comes, why not fix yourself a delicious lunch—and one that's no trouble at all to prepare? A bowl of crisp Kellogg's Corn Flakes, and milk with a bit of fruit. Refreshing. Healthful. Convenient. Save time and money at any meal with Kellogg's. Made by Kellogg in Battle Creek.

Enjoy a bowl of Kellogg's

THE ONCE OVER

By H. I. PHILLIPS

MORE SIGNS THAT THE DEPRESSION IS OVER.

1. Golfers are again using a ball that will be white when they wash it.
2. There are fewer fights on our best golf courses over the rightful ownership of old wooden tees.
3. Shaving cream tubes are not being pinched to the bitter end any more.
4. People are offering to pay your fare in the subway again.
5. Three-piece suits are no longer being advertised for the price of a pair of overalls.
6. Actors are beginning to argue about "my public" in discussing salary agreements.
7. Mirrors are not necessary in movie houses to give you an impression that you are not alone.
8. You have to look around to locate an apple vender.
9. Proprietors are throwing noisy patrons out of speakeasies once more.
10. The brakes on the automobile behind yours in the Sunday procession appear to have been repaired at last.
11. Some of our best known financiers are carrying watches again.
12. It is necessary to oil stock market tickers occasionally and see that the type is inked.
13. Brokerage house customers no longer leap up with a start when the ticker moves.
14. It is practically impossible to sleep on the floor of the Stock Exchange, on a department store escalator or in the revolving doorway of a savings bank.
15. Restaurant soup is getting thicker and the head waiter is becoming touchy again on the matter of tips.
16. Diamond merchants are getting back that Old Air of Indifference in the presence of prospective buyers of pearl necklaces.
17. If you leave the fur store without buying the fur coat the saleslady doesn't write a farewell letter and end it all.
18. Our best families no longer have to be careful about formal parties on account of the number of guests who steal bulbs from the electric fixtures.
19. When a debutante announces that she has become engaged her parents take it more calmly than at any time in three years, realizing that there is a chance he has a dime.
20. Sheriffs are finding it possible to cover their assignments without a racing car.
21. "All right; sue me!" is still being heard, but it is no longer the Voice of America.
22. Stenographers are daring to come to work fifteen minutes late again, and pulling the old one about a traffic tieup.
23. Some of the cigars your friend offer you are of comparatively recent manufacture.
24. Cigarette grubbing has declined .002 in the last two months.
25—In some homes wives are talking about new clothes once more. (And in some cases twice more.)
26—There are still many hitchhikers, but they no longer obscure the view.
27—Here and there a magazine editor is buying some good fresh material.
28—Producers will now read the script of plays requiring a cast exceeding three persons and a dog, or three dogs and a person.
29—One of America's best known optimists took his savings from under a rock last week, bought himself a change of underwear and ceased jumping at strange noises.

* * * *

SOMETHING WRONG SOMEWHERE.

"Portland, Oreg., (A.P.).—While Earl Ransalam was playing golf today a sand pit caved in on him, breaking a leg."—News item.

* * * *

And still those experts tell you to take up plenty of sand with every shot.

* * * *

R. W. Dawson wants to know if you've ever threaded your way home on needle beer.

* * * *

THE UNEXPECTED.

Hi: The height of embarrassment: automatically digging down for a dime when some one slides up to you with a "Say, buddy can you . . ." only to meet with an astonished, "Thanks, but I only wanted to know where the depot is."

JOHN H. MILLER.

(Copyright, 1932.)

Today's Happenings

Luncheon—Phi Delta Fraternity, University Club, 1 p. m.

Luncheon—Round Table, University Club, 12:30 p. m.

Meeting—Welfare and Relief Mobilization Conference, Community Chest, Mayflower Hotel, 9:30 a. m.

Card party—St. Frances de Sales Church auditorium, Twentieth street and Rhode Island avenue northeast, 8 p. m.

BAND CONCERT.

UNITED STATES ARMY BAND.
Capitol, 7:30 P. M.

March, "Colonel Petit" ..... Zimmermann
Grand scenes from the Brazilian opera, "Il Guarany" ..... Gomez
Serenade, "Heart of Harlequin" ..... Drigo
Solo for xylophone, "Polka del Auxilio," Charles D. Hershey, soloist. ..... Canara
Suite, "Ballet Egyptien" ..... Luigini
Waltz, "Mis Lagrimas" ..... de Davison
Excerpts from "High Jinks" ..... Friml
March, "Pathfinder of Panama" ... Sousa

"EVERY DAY MOVIES"

By DENYS WORTMAN

MOPEY DICK AND THE DUKE.
"If I was a millionaire, Mopey, I wouldn't change my habits much."

Daily Cross-Word Puzzle

ACROSS.

1 Eccentric portion of wheel
4 Solemn wonder
7 Unburnt brick
12 Past
13 Slack
14 Venturer
15 Beaming
17 Proverb
18 Uniform
19 Tyrant
21 Deposit at mouth of river
23 Fruit in hard shell
24 To chill
27 Opposed to cathode
29 A benefaction
30 Sticky
33 Intimidates
35 Entrance
36 Lees
38 Black liquid
39 Lake in Scotland
40 An anesthetic
44 Looked obliquely
47 Smooth
48 A coral island
50 Bewails
52 Equilibrium
53 Epoch
54 By birth (Fr.)
55 Harmonizes
56 Uninteresting
57 A craft

DOWN.

1 Was concerned
2 Century plant
3 Pattern
4 A wing
5 Rod
6 Stretch out
7 Adjust
8 Decorated lower part of wall
9 Elaborate public speech
10 Solicit
11 Before
16 Complete
20 Swedish glove leather
22 Cuckoo
25 Small bed
26 Measures used in printing
28 Quaintor
29 Agitation
30 A large vessel
31 Mountain in Asia Minor
32 A loin of beef
34 Generation
37 Staggered
39 Marks for omission
41 A coloring matter
42 Penetrate
43 Place again
45 Otherwise
46 European black tern
48 Liable
49 Also
51 The fifth month

YESTERDAY'S ANSWER.

(Copyright, 1932.)

Dial Flashes

By ROBERT D. HEINL.

CEREMONIES in connection with the unveiling of a statue of "Abraham Lincoln, the Hoosier Farmer," will be broadcast direct from the scene at Fort Wayne, Ind., over WRC today. The special program will be presented during the regular National Farm and Home Hour at 12:30 o'clock.

The principal address will be delivered by Secretary of Agriculture Arthur M. Hyde, who will be introduced by Senator James E. Watson, of Indiana. The invocation will be delivered by Dr. Joseph P. Sizoo, pastor of the New York Avenue Presbyterian Church here, which Lincoln attended while he was Chief Executive.

Cyrena Van Gordon will sing one of Lincoln's favorite songs during the broadcast. Mrs. Robert T. Lincoln will speak briefly.

Light and grand opera will come to radio in two new program series for Friday and Saturday nights. The National Light Opera Company will make its seasonal bow at 10:15 o'clock tonight over WRC in "Pinafore," with a cast well-known soloists, directed by Cesare Sodero, with a symphony orchestra as accompaniment.

Tomorrow night, the National Grand Opera Company will appear over the WJZ-WBAL network (but not WRC) at 10:15 o'clock, in a familiar opera, "Bohemain Girl."

BROADCASTING will be continued from the Metropolitan Opera House during the coming season, according to Paul D. Cravath, chairman of the organization, who declares that success of last year's presentations proved "broadcasting has come to stay."

"All good music should be broadcast in its entirety," Mr. Cravath declared. "Good music should be given to all the people, and broadcasting is the ideal way to accomplish this end. I believe the Metropolitan opera will be put on the radio indefinitely. There is no reason why broadcasting should be terminated. It seems that opera on the air has come to stay."

A radio adaptation of Alexandre Dumas' celebrated romantic drama, "The Count of Monte Cristo," will be presented during the broadcast of the Radio Guild matinee over WRC at 3:15 o'clock this afternoon.

CHANCELLOR FRANZ VON PAPEN'S dismissal of the German Parliament will be dramatized when the second of the new "March of Time" series is broadcast over WMAL at 7:30 o'clock tonight. Other dramatizations will include scenes from Gov. Roosevelt's trip to the West, the activities of the Mayor of New York, Joseph McKee, and Japanese espionage in connection with the League of Nations investigating commission in Manchuria.

The Northern Dramatic Company will do two or three scenes from "Grand Hotel" at 6:15 o'clock today over Station WOL. Yvonne Kushuer will double for Greta Garbo, Paul Alexander for John Barrymore, Albert Austin for Wallace Beery, and Ronald Dawson for Lionel Barrymore.

WELCOME LEWIS, who has been featured on many radio programs, particularly the Chevrolet and Coty series, will be featured on the Earle stage program, beginning today. Miss Lewis will share the spotlight with another radio favorite, Whispering Jack Smith.

Arthur Tracy's versions of "Carry Me Back to Old Virginny" and "Perfect Day" will be featured in the broadcast of Chesterfield's "Music That Satisfies" at 9 o'clock tonight.

THREE talks by leading football officials, explaining the new rules of the game from the spectator's standpoint, will be carried over the WJZ network at 7:30 o'clock Fridays, begininng tonight. The first talk will be given by William S. Langford, secretary of the football rules committee.

Howard Barlow and his symphony orchestra will play the following selections (WMAL, 10 o'clock) tonight: Overture, "Ruy Blas" (Mendelssohn); Allegro spiritoso from Second Symphony (Haydn); Valse Triste from "Sylvia" (Delibes); "Les Eolides" (Franck), and "Torch Dance" (German).

Jessica Dragonette will again be heard with the Cities Service Concert Orchestra and the Cavaliers at 7 o'clock tonight over WRC. She will sing a number of classical and light classical songs.

DICK TRACY—Is There a Doctor in the House?

PAT, TRACY JUST CAME IN WITH A KNOT ON HIS HEAD AS BIG AS YOUR FIST.
NO KIDDIN'?
YEAH—I WAS SHADOWING THAT KID THAT STOLE YOUR WATCH, WHEN SOMEBODY- PROBABLY THE KID'S ACCOMPLICE-MUSTA REACHED OVER A FENCE AND CROWNED ME.
BUT, TRACY- DO YOU FIGURE THE KID'S GOT AN ACCOMPLICE?
WELL-NOT AN ACCOMPLICE EXACTLY, BUT SOME OLDER PERSON PROBABLY
SOMEONE WHO'S USING THE KID AS A TOOL FOR PETTY THIEVING. AND RIGHT HERE AND NOW, I'M TELLING YOU I WON'T REST TILL I LAY MY HANDS ON THAT PARTY!
MEANWHILE-
IT'S DAT TOOTHACHE AGAIN, STEVE. IT HURTS ME SOMET'IN' AWFUL-I TINK IT OUGHTA BE PULLED OUT. IT'S AWFUL, STEVE.
QUIT DE YOWLING AND SHUT UP-OR I'LL TAKE DAT TOOTH OUT- I'LL KNOCK IT OUT! I'M GITTIN' SICKER OF YOU EVERY MINUTE.

MINUTE MOVIES

(All rights protected by the George Matthew Adams Service. Trade Mark Registered U. S. Patent Office.)

Baby Mine

By Ed Wheelan

WHEELAN SERIAL
THREAT
EPISODE 11
VIOLET PEARSON, MUCH TO THE ANNOYANCE OF HER BROTHER, HARRY, ACCEPTED LOUISE TRUMAN'S INVITATION FOR BOTH OF THEM
YES, HE SAYS HE'D JUST LOVE TO COME TO YOUR PARTY!
PSST-T, "VI"-CUT IT OUT. WILL YOU?! I'M NOT GOING!
HARRY FINALLY SEIZED THE PHONE AND COVERED THE MOUTHPIECE WITH HIS HAND
SEE HERE, SIS, STOP KIDDING ME, WILL YOU! YOU KNOW VERY WELL I DONT LIKE PARTIES AND I HATE THE TYPE OF GIRL THAT'S ALWAYS PULLING THEM!
BESIDES, I'M WORKING ON MY RADIO INVENTION AND I CANT BE BOTHERED! SO MAKE SOME EXCUSE FOR ME, I DONT CARE WHAT!
VIOLET AGAIN TOOK THE PHONE
LISTEN, LOUISE, I WAS REALLY SPOOFING HARRY A BIT—HE WON'T BE ABLE TO COME! NO, DEAR, HE HAS A DATE!
THAT'S MORE LIKE IT!
OH, I'M TERRIBLY SORRY, "VI"! YOU'VE TOLD ME SO MUCH ABOUT HARRY THAT I'M TERRIBLY ANXIOUS TO MEET HIM!! DO YOU SUPPOSE IT WOULD DO ANY GOOD IF I URGED HIM TO TRY TO POSTPONE HIS OTHER ENGAGEMENT?!
AND JUST THEN MIKE MAZUMA RANG THE BELL AND WAS MET AT THE DOOR BY TOM SQUIBB, THE BUTLER
I'M HERE TO SEE MISTER DAVID TRUMAN!
MORE TOMORROW!
9-16

THE GUMPS — *Follow the Gumps in the Colored Comic Section of The Sunday Post* — *The Smoke Nuisance*

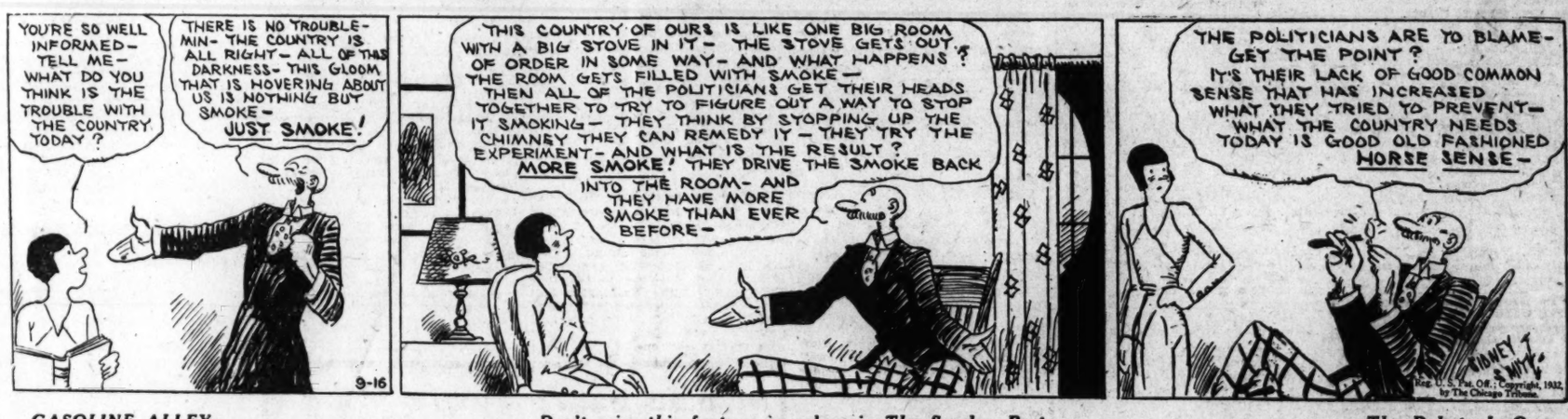
YOU'RE SO WELL INFORMED- TELL ME- WHAT DO YOU THINK IS THE TROUBLE WITH THE COUNTRY TODAY?
THERE IS NO TROUBLE-MIN- THE COUNTRY IS ALL RIGHT- ALL OF THIS DARKNESS- THIS GLOOM, THAT IS HOVERING ABOUT US IS NOTHING BUT SMOKE- JUST SMOKE!
9-16
THIS COUNTRY OF OURS IS LIKE ONE BIG ROOM WITH A BIG STOVE IN IT- THE STOVE GETS OUT OF ORDER IN SOME WAY- AND WHAT HAPPENS? THE ROOM GETS FILLED WITH SMOKE— THEN ALL OF THE POLITICIANS GET THEIR HEADS TOGETHER TO TRY TO FIGURE OUT A WAY TO STOP IT SMOKING— THEY THINK BY STOPPING UP THE CHIMNEY THEY CAN REMEDY IT— THEY TRY THE EXPERIMENT- AND WHAT IS THE RESULT? MORE SMOKE! THEY DRIVE THE SMOKE BACK INTO THE ROOM- AND THEY HAVE MORE SMOKE THAN EVER BEFORE-
THE POLITICIANS ARE TO BLAME- GET THE POINT? IT'S THEIR LACK OF GOOD COMMON SENSE THAT HAS INCREASED WHAT THEY TRIED TO PREVENT— WHAT THE COUNTRY NEEDS TODAY IS GOOD OLD FASHIONED HORSE SENSE-
Reg. U. S. Pat. Off.; Copyright, 1932, by The Chicago Tribune.

GASOLINE ALLEY — *Don't miss this feature in colors in The Sunday Post.* — *The Debate Is On*

WALT, THAT'S AN EXAMPLE OF YOUR HOOVER PROSPERITY!
THERE YOU GO, PHYLLIS! BLAMING IT ALL ON HOOVER WHAT ABOUT ENGLAND? WHAT ABOUT GERMANY? THAT'S HIS FAULT TOO I SUPPOSE.
ROOSEVELT STANDS FOR THE RIGHT OF THE INDIVIDUAL MAN TO EARN A GOOD LIVING FOR HIMSELF AND FAMILY. .
HE GOT THAT FROM HOOVER. HOOVER HAS SAID THAT A DOZEN TIMES.
YES BUT WHAT HAS HE DONE ABOUT IT? UNEMPLOYMENT HAS FLOURISHED UNDER THIS REPUBLICAN ADMINISTRATION AS NEVER BEFORE.
YEAH? I SUPPOSE THE DEMOCRATS WOULD HAVE CURED ALL THAT! A SWELL SHOW THEY MADE IN CONGRESS BUILDING UP THE NATION'S PROSPERITY.
Reg. U. S. Pat. Off.; Copyright, 1932, by The Chicago Tribune.

WINNIE WINKLE, THE BREADWINNER — *See the Winkle Family in colors in The Sunday Post.* — *He's Learning the Ins and Outs*

MISS WINKLE, IF A NEW APPLICANT CALLS FOR THAT PORTER'S POSITION, I WISH YOU'D INTERVIEW HIM FOR ME!! YOU KNOW WHAT I REQUIRE— TRUTHFULLNESS AND OBEDIENCE!!
YES, MR. BIBBS
NOW, BEFORE YOU TAKE THIS JOB, YOU MUST UNDERSTAND THAT YOUR EMPLOYER WANTS TRUTHFULLNESS AND OBEDIENCE AT ALL TIMES!!
YES'M, BUT DERE'S ONE THING AH WANNA GET STRAIGHT-
CERTAINLY! WHAT IS IT—
WELL, IF SOMEBUDDY CALL T'SEE TH' BOSS WHEN HE IS IN - AN' HE SAY HE IS OUT—
-WHICH ONE SHOULD COME FIRST-OBEDIENCE OR TRUTHFULNESS??
SEPT. 16
Reg. U. S. Pat. Off.; Copyright, 1932, by The Chicago Tribune.
BRANNER

ON THE AIR TODAY

FRIDAY, SEPTEMBER 16.

WRC—National Broadcasting Co.
(316 Meters, 950 Kilocycles.)

6:30 a. m.—Exercises.
7:00 a. m.—Alan Prescott.
7:15 a. m.—Morning Devotions.
7:30 a. m.—Cheerio.
8:00 a. m.—Morning Glee Club.
8:15 a. m.—Top o' the Morning.
8:30 a. m.—Vic and Sade.
8:45 a. m.—Miss Sanico.
9:00 a. m.—Three Orphans.
9:15 a. m.—Breen and De Rose.
9:30 a. m.—Strolling Fiddler.
9:45 a. m.—Betty Crocker.
10:00 a. m.—"Shut-In Hour," by U. S. Marine Band.
11:00 a. m.—Johnny Marvin, tenor.
11:15 a. m.—On Wings of Song.
11:45 a. m.—Wilna Rice.
12:00 (noon)—Harold Stokes' Orchestra.
12:15 p. m.—Happy Jack.
12:30 p. m.—National Farm and Home Hour. Unveiling of monument of the Boy Lincoln, from Fort Wayne, Ind. Principal speakers Secretary of Agriculture Arthur M. Hyde and Senator James E. Watson, of Indiana.
1:30 p. m.—Syncopators.
1:45 p. m.—Gray McClintock.
2:00 p. m.—Three Shades of Blue.
2:15 p. m.—"Adventures in Hobby Riding," by Everett Whitmyer.
2:30 p. m.—Woman's Radio Review.
3:00 p. m.—Hank Keene's Hill Billies.
3:15 p. m.—Radio Guild. "The Count of Monte Christo."
4:15 p. m.—Swance Serenaders.
4:30 p. m.—Echoes of Erin.
4:45 p. m.—G. E. Circle.
5:00 p. m.—Waldorf Astoria Orchestra.
5:30 p. m.—Resume National Amateur Golf Championship.
5:45 p. m.—Brewmasters, with Princess Pilsen.
6:00 p. m.—Amos 'n' Andy.
6:15 p. m.—Auth's Quartet.
6:30 p. m.—Lanny Ross, tenor, and Don Voorhees' Orchestra.
6:45 p. m.—Goldbergs.
7:00 p. m.—Cities Service Orchestra, the Cavaliers and Jessica Dragonette.
8:00 p. m.—Clicquot Club.
8:30 p. m.—Pond's Dance Orchestra.
9:00 p. m.—Paul Whiteman's Orchestra.
9:30 p. m.—"The Phantom of Crestwood."
9:45 p. m.—"The Quizzical Observer," by Strickland Gillilan.
10:00 p. m.—Last-Minute News.
10:02 p. m.—St. Regis Orchestra.
10:15 p. m.—National Light Opera Company.
11:00 p. m.—Ralph Kirbery.
11:05 p. m.—William Scotti Orchestra.
11:31 p. m.—Elliott Everett's Orchestra.
12:00 (midnight)—Concert in Rhythm.
12:30-1:00 a. m.—Mark Hopkins Orchestra.

WMAL—Columbia Broadcasting System.
(475.9 Meters, 630 Kilocycles.)

8:00 a. m.—Jack Little.
8:15 a. m.—Morning Moods.
8:30 a. m.—Tony's Scrap Book.
8:45 a. m.—Merrymakers.
9:00 a. m.—Warren Sweeney.
9:15 a. m.—Frank Crumit and Julia Sanderson.
9:45 a. m.—Melody Parade.
10:00 a. m.—Magic Piano Twins.
10:15 a. m.—Captivators.
10:30 a. m.—Ida Bailey Allen.
10:45 a. m.—Mrs. Grace Morrison Poole, "These United States."
11:00 a. m.—Buddy Harrod Orchestra.
11:30 a. m.—Revue.
12:00 (noon)—George Hall Orchestra.
12:30 p. m.—Musicale.
12:45 p. m.—Lotus Orchestra.
1:15 p. m.—Dr. Herbert Grove Dorsay, U. S. Coast and Geodetic Survey, "Measuring Ocean Depths."
1:30 p. m.—Cafe Accordionist.
1:45 p. m.—Matinee Artists.
2:00 p. m.—Grab Bag.
2:45 p. m.—Jerome Handicap.
3:00 p. m.—Salon Orchestra.
3:45 p. m.—Eddy Freckmann, pianist, and Helen Mors, singer.
4:15 p. m.—John Kelvin, Irish tenor.
4:30 p. m.—Civic Talk.
4:45 p. m.—Lone Wolf Tribe.
5:00 p. m.—Irene Beasley.
5:15 p. m.—Howard Lanin Orchestra.
5:30 p. m.—Skippy.
5:45 p. m.—News Flashes.
6:00 p. m.—Myrt and Marge.
6:15 p. m.—Vaughn De Leath.
6:30 p. m.—Harold Stern's Orchestra.
6:45 p. m.—Dixie Trio.
7:00 p. m.—Edwin C. Hill.
7:15 p. m.—Singin' Sam.
7:30 p. m.—March of Time.
8:00 p. m.—William Vincent Hall.
8:30 p. m.—To the Ladies.
9:00 p. m.—Music That Satisfies.
9:15 p. m.—Col. Stoopnagle and Budd.
9:35 p. m.—Ozzie Nelson's Orchestra.
9:45 p. m.—Earl Carbuth, baritone.
10:00 p. m.—Frances Gutelius, pianist.
10:15 p. m.—Howard Barlow Symphony Orchestra.
10:30 p. m.—Charles Carlile, tenor.
10:45 p. m.—Riviera Orchestra.
11:00 p. m.—Lotus Orchestra.
11:30 p. m.—Tommy Klein's Orchestra.

WOL—American Broadcasting Co.
(229 Meters, 1,310 Kilocycles.)

7:00 a. m.—Musical Clock.
9:55 a. m.—Police Flashes.
10:00 a. m.—"Home Economics," Eleanor Howe.
10:15 a. m.—Street Singer Recordings.
10:30 a. m.—Music.
11:30 a. m.—Along Theater Row.
12:00 (noon)—Jack Muliane.
12:30 p. m.—Luncheon Music.
3:00 p. m.—Sports and Music.
4:00 p. m.—Bernie Carroll, pianist.
4:15 p. m.—Salon Musicale.
4:30 p. m.—Catholic Evidence Guild.
5:00 p. m.—Paul D. Gable, organist.
5:30 p. m.—Something for Every One.
6:00 p. m.—Adventure Club.
6:15 p. m.—Buddy Gilligan.
6:30 p. m.—"Grand Hotel," Northern Dramatic Company.
8:45 p. m.—Arthur Curtin.
7:00 p. m.—Piano Pictures, by Walter C. Simon.
7:30 p. m.—Sports.
7:45 p. m.—Madelyn Sheppard.
8:00 p. m.—K. O. Riley.
8:15 p. m.—Joseph Bruno, baritone.
8:30 p. m.—"Kiss and Jail," playlet.
8:45 p. m.—Joe Green's Marimba Orchestra.

RADIO SERVICE
$1 We Give Your Radio 8 Complete Tests
WE TEST
1 Speaker
2 Chassis
3 Ground
4 Antenna
5 Analized
6 All Soldered Connections
7 Tubes
8 Free Dial Lights
Call Dist. 4700
STAR RADIO CO.
409 11th St. N. W.

G. O. P. IN ARLINGTON WILL RALLY TONIGHT

Frank W. Mondell to Speak in Odd Fellows Hall at Clarendon.

ARLINGTON COUNTY BUREAU OF THE POST.
Tel. Clar. 509. Clarendon, Va.

Determined to hold Arlington County in the Republican column at the November election despite all predictions and the sudden activities of the county Democratic organization, the Republican county committee completed its plans yesterday for the first of the series of rallies which will be held tonight in the Odd Fellows Hall at Clarendon.

Frank W. Mondell, former member of Congress from Wyoming, will be the principal speaker. He will take as his subject: "Why Hoover Should Be Reelected."

Edgar C. Snyder, United States Marshall, who has taken an active part in Republican battles in Arlington County, also will speak.

J. E. Spaulding, Republican nominee for Congress from the Eighth Congressional District, will make his maiden speech tonight.

Preceding the mass meeting there will be a parade over the principal streets of the county headed by the Old Dominion Band.

D.A.R. Delegates Named To Wytheville Congress

The Thomas Nelson Chapter, Daughters of the American Revolution, held its monthly meeting last night at the home of the regent, Mrs. C. P. Crist, at Clarendon.

Concluding a short business session the regent announced the following delegates and alternates to the State congress to be held at Wytheville, Va., October 5, 6 and 7: Mrs. Christ and Mrs. Luther Dodd; alternates, Mrs. William Wright, Mrs. A. J. Webb, Mrs. C. W. Maffett, Mrs. W. E. Williams, Mrs. H. W. Beattie, Mrs. John Palmer, Mrs. Mable V. Rector, Mrs. Lee B. Robertson and Mrs. Myrtle Rufe.

A. F. of G. E. to Aid Employes of U. S.

That the American Federation of Government Employes plans to work actively with organized labor in furthering the interests of Federal employes was told the Bureau of Engraving and Printing Lodge, No. 29, by David R. Glass, national president, at an organization meeting last night at the American Federation of Labor Building.

Secretary Doak to Be Speaker.

Secretary of Labor William A. Doak will be the principal speaker at a meeting of the Republican Women of Montgomery County tomorrow afternoon at 3:30 o'clock at the home of Mr. and Mrs. Galen L. Tait, 4900 Western avenue.

Faulkner Rites Are Arranged.

Funeral services for Oliver J. Faulkner, who died at the Blue Ridge Sanitarium, will be conducted at 2 o'clock this afternoon from the home of his mother, Mrs. J. F. Chichester, 1606 King street, Alexandria, by the Rev. Hugh J. McFadden, assistant pastor of St. Mary's Catholic Church.

Mayor Won't Quit in Town Political Row

Efforts to settle the dispute between two factions of the Capitol Heights town council through petitions asking the remainder of the town officers to resign are futile, Mayor Thomas J. Luckett said yesterday. Mr. Luckett said he would not resign, no matter how many petitions were presented.

He also defended his administration by saying that the town is in better financial condition than it has been for several years. After current bills are paid there will be a surplus, and the town is orderly, there having been few arrests, he points out.

Petitions asking the three remaining members of the council and the mayor to resign are being circulated, it was said. Three members of the council already have resigned, leaving that body unable to form a quorum or transact any business. If the remainder of the town officials do resign, a new election will be necessary. Signatures of 25 per cent of the voters will be needed on the petitions, which are expected to be presented to the council when they meet again September 21.

Bladensburg Boosts Its Speed Limit to 25 Miles

Bladensburg's town speed limit of 10 miles per hour has been raised to 25 miles by the town commissioners, who specified that where this new limit was in conflict with the State limit, the latter should prevail.

Plans have also been made to improve drainage and sanitary conditions of the town's streets, and the old mill race is being cleaned out. Two street lights, one on Edmonston road opposite the colored school and another at Defense highway and Beech avenue, have been authorized.

Turkey Point Island Sold to Capital Firm

Special to The Washington Post.

Annapolis, Md., Sept. 15.—Harrison & Broussard Co., Inc., of Washington and Baltimore, has purchased the country estate of the late Harry M. Busick, it was announced today by Charles F. Lee, local real estate broker. The consideration was said to be $65,000.

The property, which is known as the Turkey Point, an island at the mouth of South River, commands an excellent view of Chesapeake Bay, north and south. It contains about 140 acres, and the improvement consist of a mansion house of twelve rooms, a caretaker's dwelling and a number of outbuildings and has about 8,000 feet of shore frontage. It was famed for duck shooting.

Guards of Washington Organized.

The Guards of Washington, a national organization, has been granted a charter, and will have its principal offices in Alexandria. The officers are Arnold Kruckman, of Washington, president; C. G. Gilbert, of the Smithsonian Institution, Washington, secretary. These, with Dan S. Hollenga, business manager of the Alexandria Chamber of Commerce, and Robert S. Mebane, of Blowing Rock, N. C., constitute the board of directors.

SAVILLE ATTACKS CRITICS OF R. F. C.

Confers in Alexandria With City Manager and Other Officials.

THE WASHINGTON POST BUREAU,
907 Prince St., Alexandria, Va.
Phone Alexandria 823.

"The Reconstruction Finance Corporation is confronted with some of the most important problems of the Nation today and, instead of ill-advised criticism, is entitled to the whole-hearted support of the American public," said Allen J. Saville, of Richmond, yesterday in conference with Wallace Lawrence, city manager, and other officials of Alexandria.

Mr. Saville is chairman of the Virginia advisory engineers committee, recently appointed by Gov. John Garland Pollard to aid the cities, counties and towns of Virginia in proper preparation of applications for the consideration of Reconstruction Finance Corporation.

Mr. Saville suggested that the city of Alexandria and Arlington County examine their utilities carefully in order to develop worthy public projects that will assist in unemployment relief and at the same time to appropriate for favorable consideration of the Reconstruction Finance Corporation.

Arthur Macconnachie, professor of mechanical engineering at the University of Virginia, is a member of Mr. Saville's committee, and he will be in Alexandria and Arlington County today to go further into these projects.

Mr. Lawrence said he believed Mr. Saville's committee would be of real service to the cities, counties and towns of Virginia in the selection of proper projects and in the preparation of suitable applications for the consideration of the Reconstruction Finance Corporation.

School Water Survey Asked in Montgomery

The Montgomery County Health Department yesterday was requested by the Montgomery County commissioners at their meeting in Rockville Courthouse to make a survey of the drinking water at the various county schools. The survey is especially urged for the rural sections where wells and springs are used by the schools.

A general survey of water conditions in public wells and springs of the county also was requested.

James Gilmore Noyes Expires in Alexandria

James Gilmore Noyes, 82 years old, died yesterday at the home of Arthur S. Parsons, 201 Carroll avenue, Alexandria. He was a native of Lowell, Mass., but for 35 years had resided in Washington, and for the last year in Alexandria. He was a member of Richard Harden Encampment, Spanish War Veterans, and a life member of Kilwining Masonic Lodge, of Lowell, Mass.

Four nieces and one nephew survive. The funeral arrangements have not been completed.

Interpreting the Mode

By DARE

Buttons, box pleats, movement, semi-cape and bolero combined, and stitching make the chic of this gunmetal gray woolen street frock. (A Dah-ray Design).

AH, brave meh! Any time that anyone tells you that frills and geegaws, etcetera and all the rest of it that you have heard a millyun times, are for women, turn them back to the court days of European elegance—or take them for a stroll in the Bois!

There, today, they will see men, brave men, serenely seated at little cafe tables, seemingly impervious to the stares riveted to their headgear. Headgear, my deah, of colored felt!

Yes, and the fashion magazines quote mauve and pistache green as the first in favor! With bellotrope and violet-blue following.

Well, if you must, and still don't quite dare (speaking to men now), you can match your hair, no matter what shade of brown or blonde it might be—with your hat, as a concession to your desire and your discretion.

Might it be a canny move on the part of the manufacturers of men's headgear to recall to the fold the vast number of beaux who have joined the hatless cult? Twill be a strong character indeed who will resist a straw hat woven especially for Palm Beach or next year's race courses, in "marron d'Inde," or the still more ravishing "antique gold."

* * * *

And now Heim puts a bertha on a black velvet dress—and makes the bertha of white coque feathers!

Instantly one thinks of many things—the incas, the influence of Exposition Colonial—and the graduation of sweet Corrine. . . . Well, think what you wish, as you look at this really lovely collarette effect that I sketched for you in the corner of today's illustration!

* * * *

Walk down the rue de la Paix—and down Fifth avenue, and down Broadway—and choose a fall hat or two—oh, just for fun if not really-truly! And then dash home and go to your writing desk, and send a stamped, self-addressed envelope to the Dare Department of The Washington Post for this week's illustrated leaflet—and make yourself the very hats you probably chose! 'Cause I am almost sure that at least one of them was a beret, and surely one or two were ribbon—and here in this leaflet I tell you how to make two ribbon berets for daytime, and an adorable cinema hat, too. That's one way to have a new hat or several, despite hard times. Yes, and you can make them from these directions—just try and see.

* * * *

There is a lot than can go into a frock—believe it, or just look and see if you don't! For there is a street frock I have designed for you my very own self, and see how I thought of line and chic, individuality and buttons, stitching and oh, you say it. I like the way the what-might-be-a-bolero goes on, don't you.

Au revoir.

(Copyright, 1932.)

How to Be Beautiful

By ELSIE PIERCE

MIRRORS and make-up are inseparable in the world of beauty. The first determines in large measure the success of the second.

As you doubtless know, many of the screen stars have special bathrooms built for them. Some are lavish, some are simple, but all have one important feature in common, the placing of the dressing table mirror. It is usually placed where it will receive the best light, and where daylight will stream in, falling over the left shoulder of the star seated in front of the mirror and revealing her reflection without any shadows. Also, these mirrors invariably have electric lights on either side so that if make-up is applied in the evening, or for evening wear the make-up can be applied under these electric lights.

"True" Make-Up.

By true make-up, I mean the most flattering make-up, applied in just the right amount, the right shade and for the right type of light. I was about to say "the right volume" but a bit scared that this would mean "too much" to some of you. No modern miss (or Mrs.) uses too much make-up these days. In fact, many of the screen stars have started the fad of little or no rouge at all. Thereby achieving a fresh, youthful, vivacious look. But I believe I've told you all that.

Very often, however, a faulty light or mirror is responsible for that "too much" effect on a face that wears "just a little," better, and on an individual that really strives for a natural, soft, flattering, toned-down make-up.

Bear in mind the fact that daylight intensifies make-up, whereas bright artificial lights absorb some of the brightness, and you can readily understand why it is so important to make-up in just the right light.

The other day I met an acquaintance. "Louise, you look healthy, almost too healthy," I ventured, too diplomatic to voice my suspicions. But she confirmed them by admitting that she had applied her make-up in a darkened room, under the electric light. In the strong sun her rouge fairly screamed. If you wish to achieve the warm, blended even tone that is the nearest imitation of nature's own, be sure that no highlights and shadows play on your mirror.

And be sure that your mirror is a large one, or better still, a three-in-one mirror. Some women are content to judge not only their make-up but their entire appearance by a 2-inch reflection in a compact. These have to suffice for occasional touch-up when no larger mirror is available. But, before venturing forth from home or office, study yourself tip toe to top in a large mirror, and scrutinize your make-up from front view and especially profile. Study the back, too, to make sure there are no powder patches on the back of the neck.

Elsie Pierce, famous beauty lecturer, will answer any questions on beauty you wish to ask her. Address Miss Pierce, in care of The Washington Post, inclosing a stamped, self-addressed envelope.

(Copyright, 1932.)

THE NEW Jelleffs
1216-1220 F Street N.W.

Kolinsky
Frames your face on this stunning
Fall Suit
$49.50
Correct in every detail—from the color, a deep wine, to the way the long collar of kolinsky fastens far on one side.
SUIT SHOP FOURTH FLOOR

How to Keep Well

By DR. W. A. EVANS

FINNISH ENDURANCE AND COMPLEXIONS.

RECENTLY a very intelligent citizen of Finland was in the States observing the Olympic games. He gave the following explanation of the general superiority of Finns in endurance contests, such as distance runs:

The Finns sprang from hardy stocks. Most of the stocks amalgamated to make the present Finn race were from northern latitudes, where there has never been the enervating influence of heat and where tropical diseases have never prevailed. For example, none of the stocks contributing to the Finnish race ever suffered from the deteriorating effects of malaria. For centuries life in Finland was hard. None survived and propagated except the physically fit. So much for the raw material.

The Finns live frugally and simply. They eat simple, wholesome foods, and they are not disposed to indulge in food orgies. Those Finnish athletes who have contended in international competitions are not as good now as they were some years ago, because when they go away from home they eat too much, their food is too rich, and they indulge in too many luxuries and comforts.

The Finnish diet does not include as much fish as is generally thought. They eat about as much of this food as do the Norwegians and other peoples from northern seagirt lands, but no more. In his good country there is a fairly considerable beef industry and enough cheese, butter and other dairy products are produced to permit of a very good export business. There are vegetables and fruits, especially berries, that grow in the far north.

It is the custom of these people to walk great distances. Finns in training for endurance contests take long walks, 20 or more miles. Contrary to some stories, these trips are made at heel and toe walks, rather than at a jog.

This gentleman's complexion is so extraordinarily good that one can not resist the temptation to write of that as well as the other Finnish characteristics. He has the light hair, blue eyes and fair skin of a pure Nordic, but his large, rounded head and stocky frame indicate that some Teuton entered into his amalgamation. His skin is beautifully smooth, without large pores and free from blemishes. His complexion is a beautiful, delicate peach blow. Just such a skin Lilly Langtry must have had when she was a girl of the Isle of Jersey.

This type of skin will not tan. It will burn instead. He never will have a tan. He can never swap his peach blow for an Arabian brown. Since there is so little brown in his skin a small amount of exposure to sunlight probably suffices to build up a good supply of vitamins.

NOT DANGEROUS.

N. H. writes: 1. Will the repeated use of a few drops of carbolic acid in the bath harm the health in any way?

2. I use iodine on my corns and calluses because it eases the pain and, in time, the corns come off. Is this injurious?

REPLY.

1. No.
2. No.

(Copyright, 1932.)

Pittsburg
Automatic Gas
WATER HEATERS
Storage or Instantaneous
NEW LOW PRICES
EDGAR MORRIS SALES CO.
1305 G St. N.W. National 1031.

Your Old Iron Is WORTH $1.00
When Traded in on a New Westinghouse De Luxe Adjust-O-Matic Electric Iron!
Regularly $7.75
Less Allowance 1.00
$6.75
Only Weighs 4½ Pounds! Finger-tip Control.
C. A. MUDDIMAN & CO.
911 G St. Nat'l 0140-2622
Organized 1888

THE ONLY BUSES WITH Porter Service

FREE PILLOWS
—personal porter service, reclining chairs, thru expresses and careful drivers, are features of this—the only system specializing in long distance bus travel!
25% SAVING ON ROUND TRIPS
One Way: BOSTON 8.50—PORTLAND, ME. $11; ST. LOUIS 20.80 — CHICAGO 17.90; PEORIA 4.80—LOS ANGELES 49.30
—and hundreds of similar savings.
ALL-EXPENSE TOUR
Leave your pocketbook home!
NEW YORK — only ... $11.90
All through express buses—Write us or phone NATIONAL 2159 or 1721.
SHORT LINE BUS TERMINAL
613 PENNA. AVE., Nr. 7th St.
GREAT EASTERN TERMINAL
1349 'E' ST., N. W.
(Cor. Pennsylvania & 14th St.)
Short Line System
NATION WIDE
GREAT EASTERN • CHESTER VALLEY

Uncle Sam's Home Hints

IRON FROM FOODS.

(Bureau of Home Economics.)

"Have you had your iron today?" This we are reminded to buy raisins—without mention, however, of those other good sources of iron among the dried fruits—apricots, peaches, currants, dates, figs or prunes. In fact, iron is obtainable in small amounts from a much wider range of foods—both animal and vegetable in origin—than most people realize. We can easily diversify a little more in our menus and supply iron in adequate amounts.

Why the emphasis on iron? Briefly, to form sufficient good red corpuscles in the blood. Egg yolk heads the list of iron-rich foods. Next among animal foods come meats, particularly liver, kidney, brains and heart; also lean muscles of beef, veal, pork and lamb. Oysters and shrimp are among the iron-rich seafoods.

Dr. Hazel K. Stiebeling, of the bureau, has made an extensive study of the iron content of different fruits and vegetables. She says several green-leaf vegetables share with spinach the distinction of being rich in iron, and that probably the reason they are iron-rich is because they are green. That is, iron in plant tissues is often associated with the chlorophyll, or green coloring matter. Turnip and beet tops, chard, dandelion and mustard greens, watercress, kale, New Zealand spinach and broccoli leaves are all excellent sources of iron. The list includes also lima and kidney beans, cowpeas, fresh garden peas, lentils, chives, collards, celeriac leaves, parsley and vegetable oyster-salsify.

There is a second list of "good, but not excellent" sources of iron. Artichokes, asparagus, beets, blackberries, blueberries, sprouting broccoli, brussels sprouts, cabbage, cauliflower, dock or sorrel, partly green endive, escarole, the skin of Concord grapes, leek leaves, green lettuce, onion tops, pumpkin, potatoes, quinces, radishes and raspberries. Of chief importance in this group are potatoes and thick, pigmented stalks and leaves. With so many vegetables and fruits to choose from, the homemaker can hardly fail to find an agreeable variety of iron-rich foods in any season.

Then she can use some of the whole-grain cereals and flours, particularly wheat, barley, rye and oats. Molasses ranks high. Sorghum and cane sirups are also mentioned as containing iron. A number of nuts supply iron—almonds, hazelnuts, walnuts, pecans and hickory nuts.

Even if some of these foods furnish less than others, the average will be high if as many are selected from those lists as the market and the food budget permit.

What Today Means to You

By MARY BLAKE

"VIRGO."

IF September 16 is your birthday, the best hours for you on this date are from 8 a. m. to 9:40 a. m., from 3 p. m. to 4:30 p. m., and from 10 p. m. to midnight. The danger periods are from noon to 2 p. m., and 7 p. m. to 9 p. m.

An inactive and ineffective day is augured for September 16. The tendency to let things slide may start the ball rolling in the wrong direction, especially in regard to business or work, and drastic steps may have to be taken to recover today's setbacks. Beware of accidents, if a motorist!

The child born on this September 16 will have a quiet, easy-going nature. It will always become easily discouraged, and will need encouragement and moral backing. It would be difficult for it to fend for itself without the aid of a good education or specialized training upon which to fall back. It will be very fond of emotional literature and music.

You have a very silent and shut-in nature, if born on September 16, and your life will not be an open book, if you can keep its pages closed to the world in general. You refuse at times to recognize your duty, as a social animal, to talk. It is sheer mental sloth which keeps you from pulling your weight, conversationally; it is not empty-headedness or a natural shyness. Your "hands off" attitude applies to all phases of life and you do not want others to handle your mental or material possessions, without your permission.

You are too autocratic to get along well with subordinates, although at all times you aim to be just and square. You are well aware of your own worth, and are never going to belittle it for any one. You have a solid mind, a good memory, and exceptional powers of concentration. You have your own private ambitions, and your life is molded so as to conform to their demands. You have immense courage, moral as well as physical; you prefer peaceful methods, however, to warfare, if the latter can be avoided.

You will not fail easily, but you will fall hard when you do find yourself in love. If a man, you usually get what you want, and this will include the lady of your heart.

Successful people born on September 16:

S. Joseph Solomon, English painter.

Samuel Adams, "Father of American Revolution."

William C. Sproul, former Governor of Pennsylvania.

Bonar Law, English statesman.

James J. Hill, railroad president.

Asa S. Bushnesa, manufacturer.

(Copyright, 1932.)

Fifth Avenue Fashions

ANEW guimpe dress that will give your wardrobe dash and chic for fall and winter. And if fashioned of rum-brown woolen with the guimpe of orangy-red sheer woolen spotted in brown, it will prove doubly chic.

You can make it at an amazingly small cost.

Style No. 2871 is designed for sizes 11, 13, 15 and 17 years. Size 13 requires 2¼ yards of 39-inch material for suspender skirt, with 2 yards of 35-inch material for blouse.

Another fascinating scheme is hyacinth blue linen with the guimpe polka-dotted in blue.

Tweeds, wool crepes and novelty rayons are also smart. Price, of pattern, 15 cents.

Our Fall Fashion Magazine is ready. Contains attractive selections of new patterns for women and children; also embroidery, patchwork quilts and a three-lesson beauty course. Price, 10 cents a copy. Address Fashion Department, The Washington Post, Fifth avenue and Twenty-third street, New York City.

No. 2871. Size.....

Name.....

Street Address.....

City. State.

IT SAVED HER DAUGHTER

IT IS the daughter herself—Miss Rose Lama—who willingly gives the facts in a letter.

She says, "My mother wanted me to take Lydia E. Pinkham's Vegetable Compound when I was younger. But I wouldn't. If I had, I might have been a well girl now. I suffered terribly every month."

Finally the girls in her office convinced her. She tried it at last. Now she is on the way to greater health and happiness. Mothers—tell your daughters. And daughters—take your mother's advice. Suffering is unnecessary.

Lydia E. Pinkham's VEGETABLE COMPOUND

THE DAILY LEGAL RECORD

THURSDAY, SEPTEMBER 15, 1932.

COURT OF APPEALS.

Present—Chief Justice Martin, Associate Justices Robb, Van Orsdel, Hitz and Groner.

No. 5420. Cissell vs. Cissell. Motion to reduce alimony pending hearing postponed until hearing on merits.

Adjourned from day to day.

DISTRICT SUPREME COURT.

Messrs. Justices Jennings Bailey and Jesse C. Adkins presiding.

LAW PROCEEDINGS

No. 80956. Irvin D. White vs. John W. McCarry et al.; motion of defendants for further and complete particulars granted. (Bailey, J.). Attys., M. Wampler, J. C. Turner, Charles Lumkins and H. M. Trampton.

No. 81567. U. S. A. ex rel W. Bissell Thomas vs. Walter O. Weeds, U. S. Treasurer; demurrer to answer overruled (Bailey, J.). Attys., George B. Cowles—Leo A. Rover, John J. Wilson, jr.

No. 81585. McGhan Scaffolding Co. vs. Frank de S. Andrews et al; judgment vs. defendants by default for $1,555 with interest and costs (Bailey, J.). Atty., Joseph M. Bonuso.

No. 78806. Harry J. McInnnes vs. Michael M. Doyle, &c.; time of filing assignments of error and bill of exceptions extended to November 1 (Bailey, J.). Attys., Lambert & Yeatman, C. D. Horning, jr., and E. J. Doyle.

No. 1660. Habeas corpus in re Francis E. Ryan; continued for hearing and bond set at $1,000 (Adkins, J.). Attys., Charles J. Fordyce, jr., Grove.

No. 1868. Habeas corpus in re Samuel G. Daily; hearing continued (Adkins, J.). Attys., Charles J. Ford, L. Grove.

EQUITY PROCEEDINGS.

No. 82307. Stewart Pike vs. Mildred Mehalic Pike; final decree for annulment. (Adkins, J.). Attys., Julius D. Shrader, Allan Fisher.

No. 83068. Olga O. Foley vs. Thomas M. Foley et al.; final decree for absolute divorce. (Adkins, J.). Attys., H. M. Goldstein—William A. Coombe.

No. 54769. James L. Feeney, jr., et al. vs. Ellen Feeney et al.; order allowing amendment, &c. (Adkins, J.). Attys., Harris & Settle—Simon Hirshman, George C. Gertman.

No. 54566. New Jersey Fidelity & Plate Glass Ins. Co. vs. G. C. Loehler Construction Co., Inc., et al.; bill dismissed as to Paul P. Loehler. (Adkins, J.). Attys., Foster Wood—Tobriner & Graham.

No. 53255. Oliver B. Exline vs. Mary B. Exline et al.; cause dismissed. (Adkins, J.). Attys., A. L. Newmyer—Ray Neudecker.

No. 51099. Whitelaw Apartment House Co., et al. vs. Robert W. Robertson et al.; auditor's report confirmed and providing for certain payments and liens. Attys., B. L. Gaskins, A. F. Canfield—L. H. David, R. H. McNeill, R. G. Johnson.

No. 29169. D. W. O'Donoghue et al., executors, &c., vs. Leo F. Conroy et al.; motion to add new party granted; consent decree appointing substitute executor and trustee. (Adkins, J.). Attys., D. W. O'Donoghue, jr.—Ellis, Ferguson, Houghton & Gary, George C. Gertman.

No. 51612. Northern Trust Co., administrator, vs. Howard Sutherland, &c.; statement of evidence filed. (Adkins, J.). Attys., Edward Burke, L. Q. C. Lamar—Leo A. Rover, J. Rhoden.

No. 46602. Charles W. Lehman vs. Katharine Douglass; order as to submission of proposed statement of evidence on appeal and statement of evidence signed. (Bailey, J.). Attys., George C. Gertman, Chapin Bauman—G. E. Sullivan, J. D. Fitzgerald.

No. 51128. George H. Newman et al. vs. N. F. Ryon Co. et al.; motion of plaintiff to dismiss bill with costs granted. (Bailey, J.). Attys., James Conlon—Louis Ottenberg, James C. Wilkes, J. E. Artis.

No. 52491. Edward H. Mussen et al. vs. Luther A. Swartzell et al.; motion to vacate order of dismissal without prejudice granted. Attys., E. Hilton Jackson, O. C. Shinn, W. E. Richardson—J. H. Covington, Spencer Gordon. (Bailey, J.).

No. 53217. Helen D. Frey vs. Emile D. Frey; continued to Sept. 26. (Bailey, J.). Attys., M. Boardman—C. E. Morganstein, E. B. Frey.

Nos. 53117 and 53180. Central Hanover Bank & Trust Co. vs. Wardman Real Estate Properties; each case, payment of interest on underlying mortgages ordered. Attys., Hamilton & Hamilton, W. C. Sullivan, Larkins, Rathbone & Perry—Wright & Brahler, Douglas, Obear & Douglas, Hogan, Jones et al. (Bailey, J.).

No. 54052. Ada Wilson vs. Thomas W. Wilson; continued to October 3. (Bailey, J.). Attys., Nita S. Hinman—J. P. Farmer, jr.

No. 54516. Annie Dickel vs. Jacob W. Dickel; continued to September 21. (Bailey, J.). Attys., Albert Lyman—J. F. Reilly.

No. 54713. Adelaide H. Burr vs. Howard H. Burr; order denying motion for maintenance pending hearing without prejudice. (Bailey, J.). Attys., J. H. Wilson—J. M. Boardman.

No. 54303. Walter M. Fowler vs. Olivia A. Fowler; Henry C. Johnson appointed to defend. (Bailey, J.). Attys., A. W. Scott, E. G. Hubert.

L. L. PERKINS
WILL BOND YOU
United States Fidelity & Guaranty Co.
Phone National 0215. 1415 K ST. NW.

No. 54799. Marie Dever vs. Edward J. Dever; maintenance pending hearing ordered. (Bailey, J.). Attys., John J. O'Brien.

No. 54819. Capital Mortgage & Title Co. vs. Mary C. Cormick et al.; returnable tenth day, &c. (Bailey, J.). Attys., J. Y. E. Allen—F. H. Creech.

No. 2662. Bankruptcy in re George M. Teague; discharge ordered. (Adkins, J.). Atty., J. T. Settle.

No. 2727. Bankruptcy in re Alfonso Vanpoucke; adjudication and reference to Fred J. Eden, referee. (Adkins, J.). Attys., Burkart and Quinn, Gregory Cipriani.

No. 2714. Bankruptcy in re The Fair, Inc.; leave granted to amend petition and continuing case to September 20. (Adkins, J.). Attys., Loving and Hamner.

No. 2728. Bankruptcy in re Irwin D. Schwartz; adjudication and reference to Fred J. Eden, referee. (Adkins, J.). Atty., J. N. Halper.

No. 2690. Bankruptcy in re Original Bar-B-Q Lunch, Inc.; reference of report to referee. (Adkins, J.). Attys., Rudolph B. Behrend.

No. 2663. Arthur L. Pitman et al. vs. Commissioner Robertson; motion to vacate granted and motion to dismiss set for oral hearing. (Adkins, J.). Attys., Sol Shapiro—A. Hostetler.

No. 54684. Beulah Simon vs. The Citizens Mortgage Co. et al.; decree pro confesso. Citizens Mortgage Co. (Adkins, J.). Attys., M. F. Friedlander—B. H. Conn, jr.

No. 54094. Lillian Thomas vs. Paul Thomas; returnable September 26. (Adkins, J.). Atty., C. Virginia Diedel.

No. 53111. Thomas Wood vs. Washington Motor Coach Depot et al.; returnable September 27. Attys., C. Virginia Diedel—C. W. Foster.

PROBATE PROCEEDINGS.

Estate of Laura Alice Graney; petition for letters of administration. Atty., D. L. Riordan.

Estate of Hugh A. Brown; petition for probate of will and letters testamentary. Attys., Clephane & Latimer and O. L. Hall.

Estate of Gabriel Edmonston; petition to invest in real estate notes.

In re Janet Marie Hirt; petition for the appointment of a guardian and for an allowance; order appointing Mildred A. Hirt guardian of the estate; bond, $100, and authorizing guardian to expend funds for the benefit of minor. Atty., J. A. Sweeney.

In re Mary H. Scott; petition to invest in bonds; order authorizing same. Atty., B. T. Ansell.

In re Barbara Ostermayer; petition for an allowance; order granting allowance for education and maintenance of minor. Atty., G. P. McGlue.

Estate of Francis La Fiesche; will filed dated November 30, 1928.

Estate of James B. White; will filed dated March 14, 1929; petition for probate of will and letters testamentary. Attr., E. G. Jonscher.

Estate of Louisa E. Winston; order for publication for probate of will.

Estate of Mary Brinkman; order admitting will to probate and granting letters testamentary to Edwin Brinkman; bond, $2,000. Atty., W. C. Burton.

Estate of Robert Joseph Hughes; petition for ancillary letters of guardianship; order appointing Rose Hughes ancillary guardian of the estate; bond, $1,000. Attr., F. M. Stephen.

Estate of Lillie M. Washburn; order admitting will and codicil to probate and granting letters testamentary to the Washington Loan & Trust Co. and Charlotte Grave, Washburn McCracken; bond, $10,000. Attys., A. Peter and W. H. Bades.

Estate of Laura A. Graney; order granting letters of administration to William M. Graney; special bond, $1,000. Atty., D. L. Riordan.

Estate of Hugh A. Brown; order admitting will to probate and granting letters testamentary to Catherine B. Brown; special bond, $1,000. Attys., Clephane & Latimer.

Estate of Naval H. Thomas; petition for sale of stock and personal effects; order authorizing same. Atty., C. C. Cuney.

Estate of Gabriel Edmonston; order authorizing investment of $25,000 in real estate notes. Atty., G. P. McGlue.

In re Humphrey C. Patton; order authorizing mortgage of real estate in the amount of $2,000. Atty., C. F. Clayton.

In re Clark H. Thomas; petition to refinance real estate and to make repairs; order authorizing guardian to refinance real estate and to expend $1228 for repairs. Attys., Duckett & Duckett.

CRIMINAL PROCEEDINGS.

Mr. Justice Jesse C. Adkins presiding.

Mr. Charles H. Green sworn as grand juror.

G. J. No. 10143. U. S. vs. Gertrude Keiterton, joy ridings; recognizance, $500; Patrick F. O'Connor, surety, taken.

G. J. No. 10148. U. S. vs. Harry Edgar Padgett; prohibition act; recognizance, $1,000; Hyman Mendelsohn, surety, taken.

Assignment for Friday, September 16; Lunacy hearings, and the following:

Sentenced—U. S. vs. William Brown and Henry C. Johnson, U. S. vs. Hubert Crayton, U. S. vs. Robert Cummings, U. S. vs. Joseph Ford and James Lee Ross, U. S. vs. Sam Holmes, U. S. vs. Joseph Jennings and Sam Johnson, U. S. vs. Mits Johnson, U. S. vs. Thomas E. Kavanny, U. S. vs. Kenneth T. Leaky, U. S. vs. Galveston Lewis and Walter Taylor, U. S. vs. Richard A. Miller and Fred Meiersdieres, U. S. vs. Hilton A. Moore, U. S. vs. Cornelius Parker, U. S. vs. Emory Richardson, U. S. vs. Charles Sheets and William Booker, U. S. vs. Fred Small, U. S. vs. Maynard A. Smith, U. S. vs. James W. Snowden, U. S. vs. Hershel A. Tharp, U. S. vs. Samuel Thomas, U. S. vs. Marcellus Leo West, U. S. vs. Raymond J. Wright, U. S. vs. Okey Wyche.

LAWSUITS.

No. 81812. Catherine Scott vs. Cosmos Theater Co.; damages, $20,000. Attys., Alfred D. Smith.

No. 81813. Irving Trust Co., trustee, vs. R. P. Whitty Co., Inc., et al.; contract, $4,000. Atty Lucien H. Mercier.

No. 81814. Edward Jones vs. W. Eben Burnalds; assault, $10,000. Atty., R. B. Dickey.

No. 81815. Eugene Talbert, &c., vs. Mason R. Taylor; damages, $25,000. Attys., Alvin L. Newmyer.

No. 81816. Ellen D. Burton vs. District of Columbia; damages, $20,000. Attys., Alvin L. Newmyer.

No. 81817. Eugene Garrison, &c., vs. Simon Pullinwider; damages, $35,000. Attys., J. A. O'Shea, J. H. Burnett, Alfred Goldstein.

No. 81818. John H. Burnett, administrator, vs. James E. Miller et al.; account, $2,001. Atty., John H. Burnett.

DOCKETED JUDGMENTS.

No. 2418. Henry C. Althoff vs. Clarence M. DeVelle; judgment in Municipal Court, $890.86. Atty., C. D. Garrett.

No. 2416. The Potomac Savings Bank of Georgetown vs. Walter R. Tuttle; judgment in Municipal Court, $148.35. Attys., O. W. Offutt, R. H. Snyder.

No. 2417. Same vs. John E. Burke; judgment in Municipal Court, $307. Attys., G. W. Offutt, R. H. Snyder.

No. 2418. Same vs. William Knopf; judgment in Municipal Court, $68. Attys., G. W. Offutt, R. H. Snyder.

No. 2419. Same vs. George J. McDonald; judgment in Municipal Court, $272.6 Attys., G. W. Offutt, R. H. Snyder.

No. 2420. Same vs. Ada Peak; judgment in Municipal Court, $18. Attys., G. W. Offutt, R. H. Snyder.

No. 2421. Same vs. Frederick R. Reamy; judgment in Municipal Court, $70. Attys., G. W. Offutt, R. H. Snyder.

No. 2422. Same vs. E. E. Terry; judgment in Municipal Court, $108. Attys., G. W. Offutt, R. H. Snyder.

No. 2423. Stanley Palfrey, &c., vs. Wm. A. Hill Co.; judgment in Municipal Court, $525. Attys., H. Winship Wheatley, sr., H. Winship Wheatley, jr.

No. 2424. Gallaher & Hugusely, Inc., vs. A. B. Campbell; judgment in Municipal Court, $90. Attys., H. Winship Wheatley, sr., H. Winship Wheatley, jr.

MECHANICS LIENS.

No. 13662. Daniel G. Lamberson vs. Jacob A. Kay, 1616 Van Buren st. nw., $183.81.

No. 13663. Same vs. same; 1620 Van Buren st. nw., $183.81.

No. 13664. B. M. Harrison vs. Jacob N. Kay; 1620 Van Buren st. nw., $215. Atty., Ernest P. Henry.

No. 13665. Same vs. same; 1616 Van Buren st. nw., $215. Attr., E. P. Henry.

EQUITY SUITS.

No. 84818. Beulah Leak vs. Earl B. Leak et al.; absolute divorce. Attys., J. E. Allen, F. H. Creech.

No. 84819. Capital Mortgage and Title Co. vs. Mary C. Cormick et al.; substitute trustee. Attys., L. B. Yochelson, Theodore Sake.

No. 84820. Potomac Riding School, Inc., vs. S. W. Caden; enforce lien. Attys., R. D. Lyons, Emory A. Miller.

No. 84821. Standard Oil Development Co. vs. Commissioner Robertson; letters patent. Atty., Nelson J. Jewett.

No. 84822. Virginia Richardson vs. Thomas W. Richardson; absolute divorce. Attys., Moran & Hull.

No. 84823. The Finance Co. of America vs. Alice M. Thrift et al.; judgment creditors bill. Atty., Louis Pearlstein.

No. 84824. Harry E. Davis vs. Luther H. Reichelderfer et al.; injunction. Atty., A. D. Smith.

No. 84825. Alice M. Hartnett vs. James C. Hartnett; limited divorce. Atty., Ray Neudecker.

No. 84826. Roley Lee Whitfield, &c., vs. Robert J. Hoage, &c., et al.; injunction. Atty., Franklyn Yeamer.

No. 84827. The Russ Mfg. Co. vs. Abraham Pittman, &c., et al.; foreclose lien. Attys., H. Winship Wheatley, sr. and jr.

BANKRUPTCY PETITIONS.

No. 2727. In re Alfonso Vanpoucke; voluntary action. Attys., J. A. Burkart, Gregory Cipriani. (No schedules.)

No. 2728. In re Irwin D. Schwartz, &c.; voluntary action. Atty., J. N. Halper.

Culbertson on Bridge

By ELY CULBERTSON

439

DISLIKING THE BIDDING.

SOME Contract players have a habit of doubling an adverse contract because "they do not like the bidding." It is an entirely insufficient reason, as they frequently find to their sorrow. No matter how unsound the means by which your adversaries have reached

ABOUT THE SHOWSHOPS

With NELSON B. BELL

SINCE this is written before the dramatic department has been afforded an opportunity to view the Warner Brothers' screen version of "Blessed Event," which began its local run at the Metropolitan with a midnight preview showing last night, the accuracy of the report can not be vouched for at the moment, although there is no reason to question the reliability of its source.

It seems that when "Blessed Event" was finally cut into a master print and the positives had been struck off for release throughout the Nation, it was discovered that although Isabel Jewel plays an important part in the cast, a part for which she was whisked across the continent from New York to Hollywood, she is not given screen credit. Through an oversight, her name was omitted from the cast of characters. To have refilmed the cast list would have entailed a cost of $2,500, said studio executives when their attention was called to the error. So Miss Isabel is among the missing Jewels.

For your information, Miss Jewel, in the film, is the chorus girl who kills the man who betrayed her—quite a part, if it remains as conspicuous on the screen as it was on the stage.

Continuing its big parade of screen, stage and radio stars as headliners of its weekly vaudeville bills—now that the unit shows have been discontinued, as they have been these five or six weeks—Loew's Fox Theater will offer the talents of Morton Downey to its patrons within the next four weeks.

Word of the Downey bookings was received by City Manager Carter Barron in the form of a long distance phone call from Louis K. Sidney, in charge of stage presentations for all Loew houses, late yesterday evening.

Since Morton Downey is one of the best-known of currently popular radio personalities—and also one of the highest priced—and since other interests are understood to have been dickering for his appearance locally in concert, or otherwise, it was quite a sum that had to be laid on the line to insure the tenor's appearance at the Fox.

Four other vaudeville acts will, as usual, appear on the same program with Downey, although their identity is not known at this time, since it has not been definitely decided what week the lad who made the popular "Carolina Moon" still more popular will be in Washington.

Today, of course, the stage show is headlined by Edmund Low, in person, with Irene Bordoni, Borrah Minnevitch and James Barton scheduled for joint honors—but in separate acts—next week. Following that, Jack Denny will bring his high-powered radio band to the Fox stage, although Mr. Sidney intimated yesterday that this may be traded for the Downey date, with the singer coming first.

Which, as has been remarked in this space before, adds up to more first-rate vaudeville per week, in combination with the Earle's excellent bookings, engineered by Guy Wonders, than Washington was accustomed to enjoy back in the old days when B. F. Keith's, as a two-a-day house, was one of the foremost vaudeville temples in the country.

The prospective return of Morton Downey to the Capital recalls that he was first heard here as a protege of Paul Whiteman's on the occasion of that ample maestro's initial afternoon concert appearance at the old Poli Theater—the same occasion by the way, upon which Whiteman played George Gershwin's famed "Rhapsody in Blue" locally for the first time.

While the "Rhapsody" was the piece de resistance of the program, the blond and youthful Mr. Downey, fresh, as I remember it, from an upstate New York choir loft, it was who thrilled the audience most and achieved the triumph of the afternoon. This was back in the days when the then mastodonic Mr. Whiteman was plucking jazz out of the gutter and ensconcing it handsomely in the Park Avenue penthouses!

As long as we are prattling away at such a great rate about the incoming stars on Mr. Barron's bulging roster, it may be of interest that Dorothy Jordan, resuscitating, at the moment, in rural Virginia, and expected here as a visitor soon, in course of time will find her way to the Fox stage. This may not come off, as the saying is, until some time around Thanksgiving, but it will be a source of comfort to many that it is on its way. Miss Jordan, as you will, of course, recall, is one of the most charmingly ingenuous of the younger screen stars, with many fine performances to her credit.

With a stretch of the summer's finest weather following the Labor Day holiday, Glen Echo Park has been sailing along in high feather, just as if it were late June or early July—much to the gratification of hosts of late-summer amusement seekers who revel in the delights of the perfectly appointed Crystal Pool and the numerous other devices contrived for their enjoyment. As another gesture of gratitude for fine patronage on the part of the management, feminine visitors will be admitted free to the ballroom throughout the sessions of MacWilliams and his band next Monday night. Which may, or may not, hit you where you live.

Mr. Edwin F. Hill, the energetic and thoughtful president of the Kiwanis Club, advises me that on Thursday, November 10, the Armistice Day luncheon of the club will be held amid the highly appropriate and intensely thrilling surroundings of Harry M. Crandall's "Pantheon de la Guerre," sumptuously housed in the Panorama Building at the corner of New Jersey avenue and C street. If a proper spirit for the fitting observance of the day can not be promoted in the very face of the world's most colossal record of the titanic struggle on the fields of France and Belgium, then the memory of man is no longer susceptible to the galvanizing power of vivid and poignant suggestion. And besides that, it will probably be a good lunch!

The reason Carter Barron and Eddy Gilmore, of the Loew executive staff, are walking around on air these days, wearing expressions like the two cats that had just swallowed the two canaries, is because, with mutually gratifying results, they have just bisected and parceled out between them the check awarded by United Artists for the best exploitation of "White Zombie," that soothing, epic of Haitian voodooism and cantankerous cadavers that recently caused the Washington critics to offend some of the ad writers on the U. A. lot whose powers of appraisal do not extend beyond the box office.

They resented our knocking it for a ghoul, as you might say!

Parent-Teacher Association to Meet.

The Parent-Teacher Association of the James Monroe School, Aurora Heights, Arlington County, will be held at the schoolhouse tonight at 8 o'clock. Plans will be made for a reception to the teachers to be held at the school next Wednesday night.

FIRST OF THE CROONERS

"Whispering" Jack Smith, first of radio's sotto voce singers, who returns to the Capital today to headline the vaudeville portion of the new week's bill at the Earle Theater.

NEW CINEMA OFFERINGS

PALACE

"GRAND HOTEL." Metro-Goldwyn-Mayer picturization of the novel and play by Vicki Baum, adapted to the screen by William A. Drake, with all-star cast, headed by Greta Garbo, John Barrymore, Joan Crawford, Wallace Beery, Lionel Barrymore, Lewis S. Stone, Jean Hersholt, Robert McWade, Purnell Pratt and Tully Marshall. Directed by Edmund Goulding. Continuous performances at regular house prices.

By NELSON B. BELL.

In The Post of May 14, upon the occasion of the opening of this peerless film play as a road show attraction at Loew's Columbia Theater, we were moved by the superlative excellence of the picture to review it, in part as follows:

"It is, from every point of view, the most completely praiseworthy cinematographic achievement that has come out of the studios of Hollywood to date. It is vibrant, vigorous, vital drama, expository of the most modern technique in settings, direction and photography. And it is, as goes without saying, superbly acted.

"'Grand Hotel' speedily introduces its major figures, their aspirations, hopes, perplexities and fears, over the switchboard of the smartest hotel in Berlin — Grusinskaya, the famous dancer, whose personal maid is harrowed by the realization that her charge's popularity and public both are waning; the Baron, an impecunious nobleman, reduced to bickering with a band of crooks, intent on stealing the dancer's pearls; Industrial Magnate Preysing, in Berlin to effect a gigantic merger that never comes off; Flaemmchen, the submissive stenographer, more troubled by money than morals; Kringelein, the underbookkeeper, doomed by the doctors, who is determined to taste of the fullness of living before encountering the grim adventure of death; the Doctor, a casualty of the war, abstracted, isolated and gazing always through unseeing eyes, whose constant lament, even when tragedy stalks the corridors of the fabulous hostelry and lives are being caught up in an avalanche of events, is 'same thing every day. People come and people go—The Grand Hotel—nothing ever happens'—all these and more are quickly identified and indexed, as an inexorable Fate begins the strange task of inextricably tangling their petty destinies.

"Garbo, as need hardly be remarked, contributes a fascinating performance of Grusinskaya, the dancer. Her transition from a victim of morose despondency, that perceives a welcome solace in suicide, to the gay, impetuosity of a brilliant and buoyant young artiste, transfigured by the opportune love of the Baron, is effected with a degree of artistry that affords eloquent justification for her sometime designation as the Swedish Duse. To the role of the Baron, John Barrymore brings perhaps less of distinction than was promised by the years of his Justice, Jest, Peter Ibbetson and Hamlet on the stage, but still offers an impersonation of a complex and charming personality that any other actor would find it difficult to duplicate.

"In the assumption of attributes farthest removed from those with which the player is naturally endowed, it seems to me that Lionel Barrymore does the best acting of any member of the cast, as Kringelein, the pathetic underling.

"Wallace Beery, as a well-nigh flawless Preysing, and Joan Crawford, the paradoxically flamboyant and wistful Flaemmchen of the story, together with Lewis S. Stone, in the oddly conceived role of the Doctor, complete a stellar ensemble that marks the cinema's high point of histrionic achievement.

"There are many others whose less important contributions serve to enhance the merit of this most impressive of all films—among them Jean Hersholt, as Senf, the doorman suffering the travail of fatherhood; Robert McWade, Purnell Pratt, Ferdinand Gottschalk, Tully Marshall, Murray Kinnell and Rafaella Ottiano.."

Since "Grand Hotel" is being shown in its entirety, without the deletion of even so much as a single foot of film, at the Palace on a continuous presentation basis—and at a 50-cent top price, instead of $1.50—I perceive no reason now to alter the original appraisal of its distinguished and manifold merits.

RKO-KEITH'S

"THE BIRD OF PARADISE." Radio Pictures' filmization of the play by Richard Walton Tully, adapted to the screen by Wells Root, with additional dialogue by Leonard Praskins and Wanda Tuchock, starring Dolores Del Rio, with Joel McCrea, John Halliday, "Skeets" Gallagher, Creighton Chaney and Bert Roach. Directed by King Vidor.

Scoring as emphatically in public approval as the stage version of the play that endured through fourteen years of continuous presentation, the talking film version of "The Bird of Paradise" enters its second week with house attendance records wavering in the balance.

In limiting the scope of their camera-and-microphone-drama to the spirited action growing naturally out of the romantic courtship of a taboo South Seas princess by an American youth playing truant from a yachting party, the producers and King Vidor, the director, have succeeded in evolving a genuine motion picture that is a very far cry indeed from a carbon copy of the original play, with its flair for plumbing the psychological depths of two contrasting races. There is nothing abstruse about the present "Bird." It is fast-moving, colorful and at times exciting romance, set amid the tropical beauties and natural grandeurs of the land in which the story originally was supposed to have its locale.

Dolores Del Rio is visually perfect in the role of Luana, whose life was sacrificed to Pele, the vengeful spirit of the volcano. Such shortcomings as obtrude themselves in the part are the fault of the adapters rather than the actress. Joel McCrea, in the role of the young American lover, might perhaps have snatched a glimpse of Johnny Weissmuller's "Tarzan" to advantage, but is a robust and likable wooer as it is. The comedy is intrusted in large measure to "Skeets" Gallagher and Bert Roach, with John Halliday balancing the cast on the side of substantial character portrayal.

Short reels complete a program that has quite understandably captured public fancy. N. B. B.

Ritchie Again Urged To Save Doomed Man

Special to The Washington Post.

Annapolis, Md., Sept. 15.—For nearly two hours this afternoon Gov. Ritchie listened to pleas that he commute to life imprisonment the sentence of death imposed upon Herman W. Duker, well-known young Baltimorean who, with Dale H. Lambert, pleaded guilty to the murder of John W. Anderson, milkman, in Baltimore, in April, 1931. Duker confessed that he fired the shot that resulted in Anderson's death. Lambert is now serving a life term in the penitentiary for his part.

This was the second time that the governor had been asked to intervene in the case, and while he asked a number of questions in course of the hearing, he gave no indication as to what his final action will be. At the close he said he would hold the matter under consideration for a few days.

President Congratulates Four Latin Republics

(Associated Press.)

President Hoover sent messages yesterday to the Presidents of Costa Rica, Nicaragua, Honduras and Guatamala, congratulating those four countries on the 111th anniversary of their independence. They won their independence from Spain on September 15, 1821.

FILM TIME TABLES

Feature pictures are presented on the following schedule at the theaters named:

Metropolitan—"Blessed Event," at 11:38 a. m., 1:36, 3:34, 5:32, 7:30 and 9:29 p. m.

Loew's Fox—"Chandu the Magician," at 11:10 a. m., 1:50, 4:30, 7:25 and 10:05 p. m. Stage shows, with Edmund Lowe, in person, at 12:45, 3:25, 6:20 and 9 p. m.

Earle—"The Purchase Price," at 11:20 a. m., 1:55, 4:30, 7:20 and 10 p. m. Stage shows at 1, 3:35, 6:30 and 9 p. m.

Palace—"Grand Hotel," at 11 a. m., 1:10, 3:20, 5:30, 7:40 and 9:50 p. m.

Columbia—"Congorilla," at 11:30 a. m., 1:15, 3, 4:45, 6:30, 8:15 and 10 p. m.

RKO-Keith's—"Bird of Paradise," at 11:35 a. m., 1:35, 3:35, 5:35, 7:35 and 9:35 p. m.

Tivoli—"Speak Easily," at 2:30, 4:15, 6, 7:45 and 9:30 p. m.

Ambassador—"White Zombie," at 6:15, 8 and 9:50 p. m.

Titled Baby Hapsburg Hastened to Bucharest

Bucharest, Roumania, Sept. 15 (A.P.).—Members of the royal family hastened back from Austria today with the little Hapsburg Archduke Stephan, whose christening was described by the newspaper Patria as a demonstration that a link existed between the "discredited Hapsburgs" and the Roumanian dynasty.

AMUSEMENTS

Thank you Washington!
FOR YOUR HIGH PRAISE AT LAST NIGHT'S PREVIEW OF THIS SMASH SUCCESS!... ATTEND TODAY AND ACCLAIM THIS SENSATIONAL PICTURE!
BLESSED EVENT
The Lowdown on the Scandal Columnist who Sees All, Knows All And Tells Everything
BLESSED EVENT
The Sensational Hit Rival Producers are Imitating!
BLESSED EVENT
Warner Bros. — Vitaphone Sensational Success
WITH LEE TRACY MARY BRIAN DICK POWELL AND A (1,000 OTHERS)
Continuous Performances 11 a.m. to 11 p.m.—25c to 1 p.m.
WARNER BROS. COOL
METROPOLITAN

AMUSEMENTS AMUSEMENTS

Burning Love Welded Them, Body and Soul!
KING VIDOR'S
"BIRD OF PARADISE"
The drama that made the tropic isles famous, flames at last on the screen!
with DOLORES DEL RIO JOEL McCREA
Held Over 2nd Week
AN RKO-RADIO PICTURE
THERE'S always A BETTER SHOW AT... RKO KEITH'S 15TH at G STREETS 25¢ TO 1 P.M.
coming RICHARD DIX In a Drama Big as Life Itself "HELL'S HIGHWAY"

Tonight, WRC 9:45, 4th Installment "PHANTOM OF CRESTWOOD"

COURSE TICKETS NOW ON SALE
WILSON-GREENE
CONCERTS, 1932-33
Constitution Hall—4:30
Artists' Course
Nov. 15—FRITZ KREISLER.
Dec. 12—FEODOR CHALIAPIN. After an absence of several years.
Jan. 13—LILY PONS. Sensational Soprano, Met. Opera.
Jan. 16—RACHMANINOFF.
Jan. 31—BOSTON SYMPHONY ORCH. Dr. Serge Koussevitzky, Conductor.
Course $6.50, 9.00, 11, 13.50, 16 plus tax
Philharmonic Course
Nov. 1—VIENNA BOY CHOIR.
Dec. 6—JASCHA HEIFETZ. After absence of two years.
Feb. 6—ROSA PONSELLE.
Feb. 10—ESCUDERO And His Company of Spanish Dancers.
Feb. 21—I. J. PADEREWSKI.
Course $6.50, 9.00, 11, 13.50, 16 plus tax
Wilson-Greene Evening Course, 8:30
Oct. 21—LAWRENCE TIBBETT.
Nov. 12—ETHEL LEGINSKA AND NATIONAL WOMEN'S ORCH. (Leginska playing piano concerto.)
Nov. 26—LUCREZIA BORI. Soprano Met. Opera (costume recital)
Dec. 3—JOSE ITURBI. Spanish Pianist (musical sensation of this season)
Jan. 21—DON COSSACK RUSSIAN MALE CHORUS (Singing Horsemen of the Steppes.)
Mar. 25—YEHUDI MENUHIN. World-Famous Boy Violinist.
$5.50, 8, 9, 10, 12.50 plus tax
Mrs. Wilson-Greene's Concert Bureau, Droop's, 1300 G st., Dist. 6493.

Gala RE-OPENING
PREMIERE NEXT Thursday NITE
One HIT PICTURE OF THE NEW SEASON
Fannie HURST'S GREATEST LOVE STORY
Presented by CARL LAEMMLE
BACK STREET
with IRENE DUNNE JOHN BOLES
POPULAR PRICES
RIALTO

50c TO SEE SPEED BOAT RACES
From Aboard S.S. "City of Washington"
Lv. Wilson Line Pier, 12:30 p.m. Friday; 1:30 p.m. Saturday
Special Anchorage in Center of Course Through Courtesy Regatta Committee
For Reservations Ph. Na. 2440
WILSON LINE
7th St. Wharves
Moonlight Tonite, 8:45

NATIONAL NEXT MON. SEATS NOW
Prior to Broadway Opening
SCHWAB AND DESYLVA Present Their New MUSICAL COMEDY ABOUT A REVUE
HUMPTY DUMPTY
With a Cast of 80 Including LOU HOLTZ ETHEL MERMAN EDDIE FOY, JR.
J. C. NUGENT · SID SILVERS · JUNE KNIGHT
Nights, $1 to $3.50; Sat. Mat., $1 to $2.50
POP. PRICE WED. MAT., 50c, $1.00, $1.50 and $2.00.

GAYETY-BURLESK
NOW PLAYING
HINDA WAUSAU

Welsh Is Retained by Davis.

Retention of F. Bernard Welsh, Rockville attorney, as associate counsel for Bryan Davis, former town clerk and treasurer of Takoma Park, Md., who is charged with embezzlement of town funds, was announced last night by J. Bond Smith, counsel for Davis.

AMUSEMENTS AMUSEMENTS

NOW! FIRST TIME AT REGULAR PRICES
Greta GARBO John BARRYMORE
Joan CRAWFORD Wallace BEERY
Lionel BARRYMORE LEWIS STONE & JEAN HERSHOLT
"GRAND HOTEL"
METRO-GOLDWYN-MAYER
Next Week Walter Huston and Lupe Velez in "Kongo"
Loew's PALACE

Last times today! HOOT GIBSON in "A MAN'S LAND"
NOW! STARK JUNGLE DRAMA!
MR. MRS. MARTIN JOHNSON'S
CONGORILLA
THE ONE AND ONLY TALKING PICTURE MADE IN AFRICA
IT'S TERRIFIC!
25¢ 11 A.M. to 6 P.M. Nights
ORCHESTRA 40¢ BALCONY 25¢
CHILDREN Anytime 15¢
Loew's COLUMBIA

Read
The Post's New
Classified Ads

AMUSEMENTS AMUSEMENTS

The Earle Is the Home Of Washington's Supreme Vaudeville! — Our New Season Shows are the Talk of the Town! — Come Enjoy Whispering JACK SMITH and WELCOME LEWIS and You too Will Get the EARLE HABIT!
ENJOY NOW OUR SUPERLATIVE SHOW SEASON
TODAY She Bought A Husband For $100.00
Barbara STANWYCK
In Warner Bros.-Vitaphone Dramatic Hit
Purchase Price
FROM ARTHUR STRINGER'S STRANGE LOVE STORY "THE MUD LARK"
WITH GEORGE BRENT
Come! Early 25c to 1 P.M.
BACK ON STAGE
WHISPERING JACK SMITH
"The Original Crooner"
WELCOME LEWIS
Radio's Five Feet Of Melody
MEDLEY & DUPREE
WILMA & EARLYNE WALLACE
MAXINE DOYLE
WARNER BROS.
EARLE

Every season IS A GREATER ONE at Loew's WASHINGTON THEATRES

Week in and week out, Loew's Fox, Palace and Columbia bring you the Capital's most consistently splendid entertainment—NOT in spasmodic spurts or "SEASONS"—but during the year's 12 months.

for instance ON FRIDAY—WE HAVE at

Loew's FOX
The MAGNETIC Screen Personality
EDMUND LOWE
in person AND ON THE SCREEN IN
"CHANDU the MAGICIAN"
with BELA (ZOMBIE) LUGOSI
Stage
BILLY GLASON-BELLE BLANCHE
BILLY WELLS & 4 FAYS-FOUR CASTING STARS
PHIL LAMPKIN

Loew's PALACE
First time at regular prices
"GRAND HOTEL"
with
GRETA GARBO-JOHN BARRYMORE
JOAN CRAWFORD-WALLACE BEERY
LIONEL BARRYMORE

Loew's COLUMBIA
The PICTURE SCIENTISTS HAVE ASKED THE U.S. GOV'T. TO PRESERVE FOR POSTERITY
MR. and MRS. MARTIN JOHNSON'S
"CONGORILLA"
AN EPIC OF AFRICA entirely in Sound
At no advance in prices

and in the WEEKS TO COME..

Norma Shearer & Clark Gable In "Strange Interlude"
Marie Dressler & Polly Moran In "Prosperity"
Lionel, John & Ethel Barrymore In "Rasputin the Mad Monk"
Laurel & Hardy In "Pack Up Your Troubles"
Joan Crawford In "Rain"
Eddie Cantor In "The Kid From Spain"
Douglas Fairbanks In "Mr. Robinson Crusoe"
Clark Gable & Jean Harlow In "Red Dust"
Janet Gaynor & Charles Farrell In "Precious"
Warner Baxter In "Desert Flame"
Clara Bow In "Call Her Savage"
Helen Hayes & Gary Cooper In "Farewell to Arms"
Clark Gable & Miriam Hopkins In "No Man of Her Own"
Joan Bennett In "Bought on Time"
"THE BIG BROADCAST"
Lupe Velez and Walter Huston In "KONGO"

4 VETERANS REACH U. S. AMATEUR GOLF SEMIFINALS

Somerville and Guilford, Ouimet and Goodman Will Clash at Baltimore Today

Omaha Youth, Long a Prominent Figure, Faces Champion.

Canadian Is Serious Threat After Record Round of 68.

Special to The Washington Post.

FIVE FARMS CLUB, Baltimore, Sept. 15.—Youth was done in its fling at the national amateur golf crown tonight and tomorrow four veterans of national competition will take the links to determine the two finalists who will match shots on Saturday for the 1932 championship.

All of the four survivors, Francis Ouimet, of Brookline, Mass.; Jess Guilford, of Boston; Ross Somerville, of Canada, and Johnny Goodman, of Omaha, have figured consistently in the Nation's better tournaments and all have tasted much competition in national amateur play.

Goodman, the youngest of the lot, is nevertheless a veteran of the golfing wars, and is the man Ouimet must eliminate tomorrow if the latter is to further his defense of the title he won in 1931 at Beverley. Guilford is to meet Somerville in the second semifinal battle.

Goodman it was who eliminated Bobby Jones three years ago at Pebble Beach in the most surprising upset of the tournament, and for the past three seasons the Omaha youth has qualified for both the national open and amateur tournaments.

Goodman Eliminates Good Players.

Goodman's victims thus far have been three of the favored performers, H. Chandler Egan, former champion; Charlie Seaver and Maurice McCarthy.

Jess Guilford's long-range game has been found admirably suited to the difficult Five Farms course and the Boston "Siege Gun" has shown he is otherwise on his game; but in Somerville he meets a veteran internationalist whose play has been one of the features of the current tourney.

This morning in routing William Blaney, Somerville shot a 68, setting a new competitive record for the course and eclipsing the mark set by Johnny Fischer, the medalist.

The Guilford-Somerville match will be started at 9:30 a. m. (E. S. T.), and the Ouimet-Goodman match at 10 a. m. The afternoon round, Guilford-Somerville, is scheduled for 1:30 p. m., and for Ouimet-Goodman, 2 p. m.

Defending Champion Barely Staves Off Fischer's Rally.

McCarthy Is Beaten, One Up in Match With Goodman.

Continued from Page 1.

Jesse P. Guilford, national titleholder in 1921.

Both had an easier path to triumph. Somerville started off with a record-smashing 68 for the greatest scoring exhibition of the day and trounced Young Billy Blaney, of Boston, 6 and 5, on the latter's twenty-seventh birthday. Guilford, hitting the most tremendous wallops the tournament has seen in many a year, bludgeoned Chick Evans, of Chicago, two-time former champion, to defeat to the tune of 5 and 4.

Guilford's victory was a repetition of the conquest he scored over Evans in the 1921 semifinals on the way to the championship. It marked the first time since then that big Jesse has gone this far in the tournament. The last time he even qualified was in 1926.

Somerville's morning round of 68, two under par, knocked over the competitive course record for Five Farms which Johnny Fischer, with a 69, had equaled in the qualifying competition Monday. The Canadian needed to come back in 33 strokes to get as much as a two-hole lead on the curley-haired Blaney, who fought tenaciously and posted a fine 31 himself.

Somerville Rolls Up Lead.

The pace set by the Canadian in the afternoon, however, proved much too swift for Blaney. Somerville quickly rolled up a big lead, ended the match on the thirty-first green and posted even par for the thirteen holes of the afternoon round, to demonstrate there was no fluke to his earlier performance.

On the strength of this great shotmaking, Somerville loomed as a favorite over Guilford, despite the latter's long-hitting advantages, and became the strongest foreign title threat since T. Philip Perkins, British champion, reached the finals against Bobby Jones in 1928.

Ouimet still packs the shots, the resources and the courage of a champion, but he has now needed all these factors in two successive rounds to beat off the onrush of youthful challengers. Fighting uphill most of the day, the 39-year-old title holder was fortunate to win, due as much to Fischer's unexpected lapses in putting as much as to Ouimet's own skill.

They were all square through an erratic morning round where Ouimet's putter also frequently failed him. The champion squared the match at the fifteenth hole, where Johnny three-putted, after an unusual penalty had cost Fischer the twelfth hole. The college champion soled, or grounded, his club in a ditch hazard and automatically lost the hole, on the referee's ruling, after he made a remarkable recovery to the green.

Fischer Knocks Ouimet's Ball Into Cup.

Ouimet got a "break" at the first hole of the afternoon round when his ball, resting on the edge of the cup, was knocked in by Fischer's ball for a birdie three. Johnny got this back by sinking a 50-footer on the twentieth and took the lead by sinking a 10-footer on the twenty-third, only to suffer a quick relapse.

The champion took the twenty-sixth and twenty-seventh as Fischer three-putted one and missed a mere 2-footer on the other. Thus fortified, Ouimet seized opportunities to increase his margin. He chipped dead to win the twenty-ninth, where Fischer failed to drop a 5-footer. He went 3 up at the long thirty-second, where Johnny pulled his second shot into the woods and hit a tree with his third.

Ouimet was 3 up and 3 to go when he suddenly lost control, got into bunkers on each of the last three holes and saw his margin fade. After winning the thirty-fourth with a par four, Fischer stuck his tee shot within 6 feet of the thirty-fifth hole and sank the putt for a birdie. Now only 1 up, Ouimet sent his approach to the home hole into a trap just off the green. Fischer lost a chance to square the match by overplaying the green. Francis came out within 12 feet and sank his putt to clinch a half and settle the match.

Goodman also had an uphill battle against McCarthy. The 22-year-old Nebraskan squared the match three times. His putting was erratic and pursued by bad luck. He missed a 2-footer on the ninth and his 15-footer on the eighteenth hit the cup and bounced off. He was never in the lead until he won the thirty-fourth hole, where McCarthy overshot the green. But he fought brilliantly to save his thin margin over the last two holes.

Guilford frequently carried over 300 yards with his drives, was often as much as 80 yards ahead of Evans, and used his putter effectively to take a commanding lead in the afternoon.

Somerville turned his match with Blaney into a rout at the outset of the afternoon round after they had battled each other as well as old man par pretty much to a standstill in the morning. The Canadian became 5 up by taking the twentieth, where Blaney drove out of bounds, the twenty-first with an 8-foot putt for a birdie, and the twenty-second, where the Boston boy three-putted.

Blaney halved six straight holes, picked up on the twenty-ninth after driving into the ditch, then won the thirtieth with a birdie three, but Somerville ended the contest by sinking a 10-footer for a birdie two on the thirty-first.

U. S. Amateur Cards

MORNING ROUND.

Par out	4	4	4	3	4	5	4	4	3	35
Fischer, out	4	5	4	4	4	5	4	3	3	36
Ouimet, out	5	5	4	5	4	4	4	4	3	38
Par in	4	4	4	3	5	4	4	3	4	35—70
Fischer, in	4	5	6	3	5	5	4	3	4	39—74
Ouimet, in	5	4	4	3	5	4	4	3	4	36—74

(All even.)

AFTERNOON ROUND.

Fischer, out	4	3	4	3	3	5	4	5	4	35
Ouimet, out	3	4	4	3	4	5	4	4	3	34
Fischer, in	4	5	4	4	6	5	4	2	4	38—73
Ouimet, in	4	4	4	4	5	5	5	5	4	40—74

(Ouimet won, 1 up.)

MORNING ROUND.

Evans, out	5	4	4	3	5	4	4	4	4	37
Guilford, out	5	6	3	3	4	3	5	4	3	36
Evans, in	4	5	4	3	6	5	4	3	4	38—75
Guilford, in	4	6	5	4	4	4	4	4	3	38—74

(Guilford, 1 up.)

AFTERNOON ROUND.

Evans, out	4	4	5	3	4	x	4	4	4	xx
Guilford, out	4	5	4	3	4	5	4	3	3	35
Evans, in	5	4	5	3	6					
Guilford, in	5	4	5	3	5					

(Guilford won, 5 and 4.)

MORNING ROUND.

Somerville, out	4	5	4	3	4	5	4	3	3	35
Blaney, out	4	4	3	3	5	5	4	5	3	36
Somerville, in	4	5	3	3	4	4	3	3	4	33—68
Blaney, in	4	4	4	3	5	4	3	4	4	35—71

(Somerville, 2 up.)

AFTERNOON ROUND.

Somerville, out	4	5	3	3	4	5	4	4	4	36
Blaney, out	4	6	4	4	4	5	4	4	4	39
Somerville, in	4	4	4	2						
Blaney, in	4	x	3	3						

(Somerville won, 6 and 5.)

MORNING ROUND.

McCarthy, out	4	3	4	3	4	6	4	5	3	36
Goodman, out	4	4	5	5	4	5	4	4	3	38
McCarthy, in	4	4	5	3	5	3	5	3	4	36—72
Goodman, in	4	4	4	4	5	4	4	2	4	35—73

(All even.)

AFTERNOON ROUND.

McCarthy, out	4	4	4	3	4	5	4	4	3	35
Goodman, out	4	4	4	3	4	7	5	4	3	38
McCarthy, in	5	5	5	3	5	4	5	3	4	39—74
Goodman, in	5	4	4	3	5	4	4	3	4	36—74

(Goodman won, 1 up.)

Opponents in Semifinal Matches

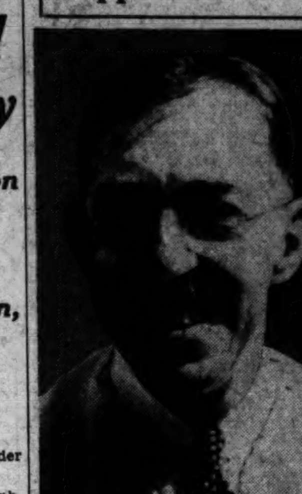

FRANCIS OUIMET.

JOHNNY GOODMAN.

Burns' Double Decides As Browns Defeat A's

St. Louis, Sept. 15 (A.P.).—St. Louis evened the series count with the Philadelphia Athletics by taking today's game, 3 to 2, by making their hits count.

George Earnshaw, of the Athletics, and Walter Stewart, of the Browns, allowed eight hits each. Scharein scored from second on an infield out to tie the count and Burns doubled to score Levey with the winning run in the seventh.

Phila.	AB	H	O	A	St. Louis.	AB	H	O	A
Bishop,2b	4	0	1	5	Schulte,cf	4	1	4	0
Haas,cf	4	0	2	0	Burns,1b	4	1	10	0
Cochrane,c	4	1	5	2	C'pbell,rf	4	1	1	0
Simmons,lf	4	1	2	0	Goslin,lf	3	0	2	0
Foxx,1b	4	1	12	0	Ferrell,c	4	2	4	1
McNair,ss	4	1	2	1	Melillo,2b	4	0	4	4
Miller,rf	4	2	0	0	Scharein,3b	3	1	0	3
Dykes,3b	3	1	0	4	Levey,ss	3	1	2	1
Earnshaw,p	2	0	0	1	Stewart,p	3	1	0	1
Totals	33	8	24	13	Totals	32	8	27	10

Philadelphia .... 0 0 0 0 1 1 0 0 0—2
St. Louis .... 0 1 0 0 0 0 2 0 x—3

Runs—Simmons, McNair, Miller, Ferrell, Scharein, Levey. Runs batted in—Bishop, McNair, Burns, Schulte. Two-base hits—Campbell, McNair, Burns. Three-base hit—Ferrell. Sacrific hit—Earnshaw. Double plays—Levey to Melillo to Burns; Scharein to Melillo to Burns. Left on bases—Philadelphia, 5; St. Louis, 6. First base on balls—Off Earnshaw, 1. Struck out—By Stewart, 3; by Earnshaw, 4. Wild pitch—Earnshaw. Umpires—Vangraflan and Geisel. Time of game—1 hour and 32 minutes.

HOME RUN IN 11TH WINS FOR CUBS

Cuyler's Blow Is Decisive as Giants Bow, 8 to 7.

NEW YORK, Sept. 15 (A.P.).—The Giants gave the Chicago Cubs a strenuous afternoon today before the league leaders finally came through in the eleventh inning to win, 8 to 7, and maintain their lead over Pittsburgh.

A home run by "Kiki" Cuyler finally decided the game after a nip-and-tuck battle in which Mell Ott clouted his thirty-sixth homer of the season with two out in the last half of the ninth to tie the score, and each team scored two runs in the tenth.

Chicago.	AB	H	O	A	New York.	AB	H	O	A
Herman,2b	6	0	5	3	Joe M're,lf	6	1	4	0
E.E'lish,3b	4	1	2	3	Critz,2b	6	3	4	6
Cuyler,rf	5	2	1	1	Terry,1b	6	2	11	1
Steph'n,lf	4	1	2	0	Ott,rf	5	2	4	1
Jn.M're,cf	6	2	5	0	L'dstrom,cf	6	0	5	0
Grimm,1b	6	2	13	0	Hogan,c	3	2	1	1
Hartnett,c	4	2	3	2	‡Allen	0	0	0	0
Jurges,ss	4	1	2	6	Healey,c	2	1	0	0
Koenig,ss	1	1	0	3	G.E'lish,ss	5	2	2	1
Bush,p	2	0	0	2	Vergez,3b	5	2	1	3
*Gudat	1	1	0	0	Fitzs'ns,p	3	1	0	2
Yerkes,p	1	0	0	0	§Fullis	1	1	0	0
†Hack	1	1	0	0	Hoyt,p	0	0	0	0
Smith,p	0	0	0	0	‖Leslie	1	0	0	0
Warneke,p	0	0	0	0	Gibson,p	0	0	1	0
					Bell,p	0	0	0	0
Totals	45	14	33	20	Totals	49	17	33	15

*Batted for Bush in seventh.
†Batted for Yerkes in tenth.
‡Ran for Hogan in sixth.
§Batted for Fitzsimmons in eighth.
‖Batted for Hoyt in tenth.

Chicago ...... 0 1 0 1 0 0 2 1 0 2 1—8
New York ...... 0 0 0 1 1 1 0 1 1 2 0—7

Runs—Herman, Cuyler (2), John Moore, Grimm, Hartnett, Jurges, Koenig, Joe Moore, Terry, Ott, Allen, Healey, G. English, Leslie. Errors—E. English, G. English. Runs batted in—Hartnett (2), Lindstrom, Critz (2), Vergez (2), Herman, Cuyler (2), Ott, G. English, Koenig, Hack. Two-base hits—Jn. Moore, Critz (2), Koenig. Home runs—Hartnett, G. English, Ott, Cuyler. Stolen bases—E. English. Sacrifice—Hartnett. Left on bases—New York, 10; Chicago, 10. First base on balls—Off Fitzsimmons, 3; off Bush, 1; off Hoyt, 2. Struck out—By Fitzsimmons, 1; by Yerkes, 1. Hits—Off Bush, 10 in 6 innings; off Yerkes, 3 in 3 innings; off Smith, 3 in 0 innings (none out in eighth); off Warneke, 1 in 2 innings; off Fitzsimmons, 9 in 8 innings; off Hoyt, 3 in 2 innings; off Gibson, 2 in 1-3 inning; off Bell, 0 in 2-3 inning. Wild pitch—Bush. Winning pitcher—Warneke. Losing pitcher—Gibson.

Makeshift Yanks Bow To Late Chisox Attack

Chicago, Sept. 15 (A.P.).—A makeshift Yankee line-up failed to give "Lefty" Gomez the support he needed today and the White Sox defeated New York, 8 to 5.

New York.	AB	H	O	A	Chicago.	AB	H	O	A
Farrell,2b	5	1	4	4	Norman,cf	4	1	1	0
Lary,3b	5	1	1	2	Faber,p	1	1	0	1
Chap'n,rf	5	4	2	1	Hayes,2b	5	2	4	3
Gehrig,1b	1	0	4	0	Seeds,rf	4	2	0	0
Combs,lf	2	2	0	0	Sullivan,1b	4	1	10	0
Byrd,cf	4	2	2	1	Blue,1b	0	0	2	0
Hoag,lf,1b	5	1	5	0	Swanson,lf	3	2	2	0
Crosetti,ss	5	1	4	0	Appling,ss	4	0	0	2
Glenn,c	3	0	2	0	Kress,3b	4	1	1	4
Gomez,p	3	0	0	2	Berry,c	3	2	5	0
*Sewell	1	0	0	0	Gregory,p	2	1	0	2
Wells,p	0	0	0	0	†Hodapp	1	0	0	0
					‡Rothrock	0	0	0	0
Totals	39	12	24	10	Funk,cf	1	0	2	0
					Totals	36	13	27	12

*Batetd for Gomez in eighth.
†Batted for Gregory in seventh.
‡Ran for Hodapp in seventh.

New York ...... 2 0 0 0 1 0 0 0 2—5
Chicago ...... 1 0 0 0 3 0 2 2 x—8

Runs—Lary, Chapman (3), Combs, Norman, Hays (2), Kress, Berry (2), Gregory, Rothrock. Errors—Kress, Farrell, Lary (2). Runs batted in—Byrd (2), Swanson, Hoag (2), Hayes (2), Seeds (2), Funk, Faber, Combs. Two-base hits—Hayes, Combs, Faber, Byrd. Three-base hit—Chapman. Sacrifices—Berry. Double plays—Byrd to Farrell; Kress to Hayes to Sullivan. Left on bases—New York, 11; Chicago, 7. First base on balls—Off Gregory, 3; off Faber, 1; off Gomez, 2. Struck out—By Gregory, 4; by Faber, 1; by Gomez, 1. Hits—Off Gregory, 9 in 7 innings; off Faber 3 in 2 innings; off Gomez, 11 in 7 innings; off Wells, 2 in 1 inning. Passed balls—Glenn. Winning pitcher—Gregory. Losing pitcher—Gomez.

Major League Statistics

AMERICAN LEAGUE.
TEAM STANDINGS.

	W.	L.	Pct.
New York	101	44	.696
Philadelphia	88	56	.611
WASHINGTON	85	58	.594
Cleveland	81	56	.591
Detroit	70	70	.500
St. Louis	60	82	.423
Chicago	45	96	.319
Boston	40	103	.279

YESTERDAY'S RESULTS.
Detroit, 8; WASHINGTON, 7 (10 innings).
Cleveland, 7; Boston, 2.
Chicago, 8; New York, 5.
St. Louis, 3; Philadelphia, 2.

TODAY'S GAMES.
WASHINGTON at Detroit.
Philadelphia at St. Louis.
New York at Chicago.
Boston at Cleveland.

NATIONAL LEAGUE.
TEAM STANDINGS.

	W.	L.	Pct.
Chicago	85	59	.590
Pittsburgh	79	64	.552
Brooklyn	77	69	.527
Philadelphia	74	70	.514
Boston	73	73	.500
New York	66	77	.462
St. Louis	66	78	.458
Cincinnati	58	88	.397

YESTERDAY'S RESULTS.
Philadelphia, 7; Cincinnati, 4.
St. Louis, 3; Brooklyn, 0.
Chicago, 8; New York, 7 (11 innings).
Pittsburgh, 3; Boston, 2.

TODAY'S GAMES.
St. Louis at Boston.
Pittsburgh at New York.
Cincinnati at Brooklyn.
Chicago at Philadelphia.

STARR SHINES IN DEBUT.

Brooklyn, Sept. 15 (A.P.).—Ray Starr, St. Louis recruit, shut out the Dodgers with two hits in his first major league start today to give the Cardinals a 3 to 0 victory in the series final. The Cards knocked out Dazzy Vance in six innings.

LATONA EASY VICTIM OF MITCHELL

Latter, With Shore, Enters Wardman Net Finals.

ANNIHILATING Anthony Latona with the loss of but one game, Dooly Mitchell blasted his way into the final round of the Wardman Park Hotel invitation tennis tournament yesterday, where he will meet Frank Shore tomorrow afternoon. Shore reached the title round by ousting Upshur Moorhead out of the tournament, 6—1, 1—6, 6—1.

Winning, 6—0, 6—1, from Latona, who has been holding him even in practice, Mitchell displayed a brand of tennis he perhaps has not shown this year and revealed that his sensational 6—1, 6—0 win over Gilbert Hunt earlier in the week was no particular flash in the pan.

Mitchell had everything yesterday, from a blazing serve to the most deliberate of drop shots, from sweeping forehand drives to undercut backhands.

Today sees the semifinal of the women's singles, with Reba Kirson, seeded No. 1, meeting Frances Walker and Mrs. Ruth Martinez playing Clara Tablers, the defending champion.

YESTERDAY'S RESULTS.
SINGLES.

Semifinal round—Dooly Mitchell defeated Anthony Latona, 6—0, 6—1. Frank Shore defeated Upshur Moorhead, 6—1, 1—6, 6—1.

DOUBLES.

Semifinal round—Gilbert Hunt and Gene Hermann defeated Lieuts. Roy Graham and Bill Howard, 6—4, 7—9, 6—3. Maj. Dorst and Bob Considine defeated Barney Welsh and Maurice O'Nlell, 6—4, 6—4.

TODAY'S SCHEDULE.

WOMEN'S SINGLES—Semifinal round (2 o'clock): Mrs. Ruth Martinez vs. Clara Tabler. Reba Kirson vs. Frances Walker.

TOMORROW'S SCHEDULE.

MEN'S SINGLES—Final round (2:30 o'clock): Dooly Mitchell vs. Frank Shore.

WOMEN'S SINGLES—Final round (4 o'clock).

Ambrose, Ex-C. U. Star, Joins Brooklyn Pros

Whitey Ambrose, center of the successful 1931 Catholic University football team, has been signed to play with the Brooklyn Pros, national professional football club. He will maintain his customary center position.

Weighing only 175 pounds, Ambrose will be the lightest lineman on the team, many of his colleagues weighing as high as 240.

WASTED EFFORT

WASHINGTON.	A.B.	R.	H.	O.	A.	E.
Rice, cf	5	2	2	3	0	0
Myer, 2b	5	1	1	3	5	0
Manush, lf	5	2	3	1	0	0
Cronin, ss	3	0	0	0	2	1
Reynolds, rf	5	1	1	6	0	0
Kuhel, 1b	4	1	0	10	0	1
Bluege, 3b	3	0	1	0	1	0
Spencer, c	4	0	1	4	0	0
Marberry, p	3	0	0	0	0	0
Weaver, p	2	0	0	0	0	0
Totals	39	7	9	*27	8	2

*None out when winning run scored.

DETROIT.	A.B.	R.	H.	O.	A.	E.
Davis, 1b	6	2	2	10	1	0
Gehringer, 2b	5	1	1	5	3	0
Stone, lf	5	0	3	4	0	0
White, rf	4	1	1	2	0	0
Walker, cf	5	1	2	3	0	0
Rogell, ss	5	0	0	3	3	1
Schuble, 3b	4	2	2	0	4	0
Desautels, c	4	0	1	3	0	0
Hogsett, p	0	0	0	0	0	0
Wyatt, p	2	1	1	0	1	0
Bridges, p	2	0	1	0	1	0
†Webb	0	0	0	0	0	0
Totals	42	8	14	30	13	1

†Batted for Wyatt in sixth.

WASHINGTON .... 500 200 000 0—7
Detroit .... 001 400 200 1—8

Runs batted in—Manush (3), Spencer (2), Stone (2), Davis (2), Gehringer, White, Wyatt, Cronin. Two-base hits—Rice, Davis, Stone. Three-base hit—Schuble. Home runs—Manush, White. Stolen base—Cronin. Sacrifice—Spencer. Left on bases—Washington, 10; Detroit, 11. First base on balls—Off Marberry, 2; off Weaver, 2; off Hogsett, 1; off Wyatt, 2; off Bridges, 4. Struck out—By Marberry, 2; by Wyatt, 2. Hits—Off Hogsett, 5 in 1-3; off Wyatt, 4 in 5 2-3; off Bridges, 0 in 4; off Marberry, 11 in 6 (none out in seventh); off Weaver, 2 in 3 (none out in tenth). Winning pitcher—Bridges. Losing pitcher—Weaver. Umpires—Dineen, Hildebrand and Moriarty. Time of game—2 hours and 24 minutes.

Speedy Craft On Potomac Today

1931 Winner Here to Defend President's Cup Honors.

Four Gold Cup Racers Entered; First Heat This Afternoon.

THIS afternoon at 3:30 o'clock $150,000 worth of high-speed motor boats will shoot across a line and roar down the Georgetown Channel in the first 15-mile lap of the 45-mile race for the President Cup, the sixth time the famous speed boat trophy has been placed on the competitive block.

El Lagarto, piloted by stocky George Reis, the combination which won the cup last year from a great field of Gold Cup racing boats, will be back in the race today, faced with stern competition from Horace Dodge's two fleet masterpieces, the Delphine IV and V. Miss Columbia, the only other starter, is not seriously taken.

Four Gold Cup Racers Entered.

Only four of the expected eight Gold Cup racers will be in the race, the others having decided against competing for reasons ranging from inability to get the sensitive motors in working order to failure to find a suitable pilot.

But the two most-feared boats in the Gold Cup racing business are in the race—El Lagarto and Delphine IV. The latter boat, roaring for 90 miles at an average of 59 miles an hour, won the famous Gold Cup race last month at Montauk, Long Island, El Lagarto charging home just 45 seconds behind. None of the experts know what to expect from Delphine V, a brand-new boat, which hit more tan 60 miles an hour for 10 miles in its opening tests, three weeks ago.

The best-known speedboat steerers in America, excepting Gar Wood, will be at the wheels of the two favored boats—George Reis with El Lagarto and Bill Horn in Delphine IV. Horace Dodge himself will drive the Delphine V.

One 15-Mile Heat Today.

Today's 15-mile heat will be followed tomorrow by a 15-mile heat at noon and a third and final 15-mile heat at 2 o'clock. The course, 2 miles long, has been laid out in the Georgetown Channel, between Hains Point and the railroad bridge, affording thousands of racing enthusiasts a chance to witness the races from the Speedway walls.

Beginning at 1:30 o'clock, and starting again after the Gold Cup boats are out of the way, there will be races for outboard boats in classes A, B, C, D and F, and stock runabout races, for a raft of prizes offered by local sportsmen and commercial firms.

Kamm Leads Indians As Red Sox Lose, 7-2

Cleveland, Sept. 15 (A.P.).—The Indians pounded Durham and Weiland for twelve hits, two of them home runs by Kamm and Cissell, to win their eighteenth game of the season from Boston today, 7 to 2.

Besides his home run, Kamm registered a triple, a single and a base on balls for a perfect day at bat.

Boston.	AB	H	O	A	Cleveland.	AB	H	O	A
Olson,2b	5	1	6	2	Burnett,ss	5	1	1	6
Stumpf,rf	3	1	2	0	Porter,rf	3	1	2	0
Watw'd,lf	3	1	1	0	Averill,cf	4	0	1	0
Alexa'r,1b	4	0	10	2	Cissell,2b	4	1	3	3
Oliver,cf	4	0	2	0	Vosmik,lf	4	2	4	0
Pick'g,3b	4	1	0	3	Morgan,1b	3	1	14	0
W'stler,ss	4	1	3	2	Kamm,3b	3	3	1	1
Tate,c	4	3	0	0	Sewell,c	4	2	2	2
Durham,p	2	0	0	3	Hudlin,p	2	1	0	4
*Welch	1	1	0	0					
†Spogm'di	0	0	0	0	Totals	31	12	27	16
Weiland,p	0	0	0	0					
‡Jolley	1	0	0	0					
Totals	35	9	24	12					

*Batted for Durham in the seventh.
†Ran for Welch in the seventh.
‡Batted for Weiland in the ninth.

Boston .... 0 0 0 0 0 0 2 0 0—2
Cleveland .... 0 0 0 4 0 2 0 1 x—7

Runs—Tate, Spogmardi, Porter, Cissell, Vosmik (2), Morgan, Kamm (2). Error—Oliver. Runs batted in—Kamm (3), Cissell (2), Sewell (2), Olson, Stumpf. Two-base hits—Tate, Pickering, Olson. Three-base hit—Kamm. Home runs—Cissell, Kamm. Sacrifices — Porter, Morgan. Double plays—Pickering to Olson to Alexander; Alexander to Warstler. Left on bases—Boston, 8; Cleveland, 6. First base on balls—Off Hudlin, 2; off Durham, 2; off Weiland, 1. Struck out—By Hudlin, 3. Hits—Off Durham, 10 in 6 innings; off Weiland, 2 in 2 innings. Hit by pitched ball—By Weiland (Hudlin). Losing pitcher—Durham. Umpires—Owens, Ormsby and McGowan. Time of game—1 hour 48 minutes.

Jockey Dies at Reading; Capital Rider Injured

Reading, Pa., Sept. 15 (A.P.).—One jockey was killed and six others were injured in a spill during the five-furlong run at the Reading fair today.

The dead rider was tentatively identified as Roy McCann, but his address was not immediately learned.

The injured jockeys are Paul Kefover, 25, Washington, D. C., Simmie Dunlap, of Virginia; James Harrison, of West Virginia; Henry Williams, John Ryan, of Philadelpha, and Horace Murdock, of Media, Pa.

High School Gridmen "Dye" for Old Fordyce

Fordyce, Ark., Sept. 15 (A.P.).—There's not a player on the Fordyce High School football team who would not "dye" for dear old Fordyce.

Every player on the squad, even to the waterboy, has dyed his hair a flaming red in a wave of school ardor to be distinctive and live up to the name of the athletic teams—the "Red Bugs."

Tigers Down Nats, 8 to 7, In Tenth

Marberry Wastes Big Lead; Loss Charged to Weaver.

Special to The Washington Post.

NAVIN FIELD, Detroit, Sept. 14.—The Nationals today lost a game to the Tigers in ten innings which, had Fred Marberry had any stuff at all, they should have won in regulation time. The big Washington pitcher was given a five-run lead at the start and a six-run lead in the fourth, but suddenly lost his effectiveness and was knocked out in the seventh, which saw the Harrismen tie the string at 7-all. Then Monte Weaver went to his relief and the 8-7 defeat, brought about in the extra frame, was charged to his record.

As the Mackmen lost too, the Nats still are but two and a half games out of second, but a Cleveland triumph shortened their margin over the the fourth-place Indians to three and one-half games. The loss was the third straight for the Nats, following a string of nine victories in a row, and Manager Walter Johnson is beginning to fear that his charges have cracked.

Weaver's Wildness Fatal.

Detroit's deciding run was the result of a wild spell by Weaver. He walked the first two to face him in the tenth, the bases were packed when Bridges beat out an intended sacrifice bunt, and Harry Davis came along with a single to center to abruptly end the game.

Elon Hogsett started on the hill for the home team and he failed to last an inning. Rice opened with a double and singles by Myer and Manush netted one run. Cronin's long fly let another score, while an error by Rogell, a walk to Kuhel and one-basers

Continued on Page 15, Column 1.

Five Leading Hitters

AMERICAN LEAGUE.

Player, Team.	G.	AB.	R.	R.	Ave.
Alexander, Bos.	113	350	52	127	.363
Foxx, Phila.	144	543	140	195	.359
MANUSH, Wash	139	581	117	202	.348
Ruth, N. Y.	128	443	117	154	.348
Gehrig, N. Y.	147	573	130	199	.347

NATIONAL LEAGUE.

Player, Team.	G.	AB.	R.	R.	Ave.
O'Doul, Bklyn	140	567	117	210	.370
Klein, Phila.	144	613	147	214	.349
Terry, N. Y.	143	600	111	208	.347
Hurst, Phila.	140	542	104	186	.343
V. Davis, Phila.	117	371	42	127	.342

Londos Wins As 10,000 See Bout

Garibaldi Misses on Tackle, Counted Out in 54 Minutes.

Match Is Fairly Even; Dusek - Hickman Steal Show.

By BOB CONSIDINE.

RASSLING'S time table titleholder, Jim Londos, found a bit of time on his hands last night while a Pullman porter named George, or Ambrose, was making up his berth, and so he sauntered to Griffith Stadium where he allowed Challenger No. 9847348623 to take a crack at his championship.

Gino Garibaldi, with the thick scalps of Rudy Dusek, Jim McMillen, Fred Grobmeier and George Zaharias dangling from his belt, was the challenger this time and the crack he took at the championship missed by a comfortable mile. He was destroyed in 54 minutes, in the full view of close to 10,000 fans, who helped Matchmaker Turner's prosperity safely turn the corner.

It was strictly a wrestling match, and a good one. Rob Roy Mackay, proud possessor of a cash seat within smelling distance of the ring, assured the press that it was good wrestling and for a change he was easy to believe. The two men, superb physical figures, shunned virtually all of the ballyhoo connected with modern rassling. There wasn't a punch on the nose of either Greek or Italian, the boys being models of applied purity.

Garibaldi Survives Spins

Garibaldi was counted out. The only episode of the wrestling match that resembled rassling, proved his undoing. He had survived a couple of Londos' airplane spins and got off the floor to aim a vicious flying butt at Londos, who sidestepped. Garibaldi sailed through the ropes, his cauliflower ears looking like wings, and landed with a thud on the dusty infield. The count of "ten" caught him as he was crawling slowly into the ring.

There was little to choose between the two, if you can forget the verdict. Garibaldi secured the most punishing holds of the match, two half-Boston splits and toe holds, and held them for a good five minutes each before letting go. Londos was given a mighty boo when, courtly gent that he is, he bowed gracefully at the conclusion of the bout. Mr. Mackay couldn't understand this strange quirk of the crowd, and remarked piously that a Washington wrestling crowd would boo Cardinal Gibbons.

Rudy Dusek, the old show chief, stole this one from Londos and Garibaldi, working in cahoots with a reformed former all-American football player, Herman Hickman. The two growlers waged 30 minutes of downright gory battle. Had any one been in need of a blood transfusion, Hickman could have cleaned up. It was a 30-minute draw, both boys, having very fine reputations.

The rest of the season's biggest show was made up of an interesting draw between Marlene Deitrich Grobmeier and Milo Steinborn; a 10-minute win by Son Jennings over Nino Darnaldi and a 14-minute ditto by Pat O'Shocker over Dick "My how he did" Stahl.

This Morning with SHIRLEY L. POVICH

WHATEVER the fate of Johnny Goodman in the national amateur semifinals today, the tournament has been a personal triumph for the little Omaha lad who wasn't deemed good enough for a place on the United States Walker Cup team.

Goodman already has met and defeated Maurice McCarthy and Charlie Seaver, two of the golfers who were given preference in the Walker Cup nominations and if, mayhap, he should beat Francis Ouimet in the semifinals today, he will have knocked over the captain of the United States team as well.

Ross Somerville, of Canada, the lone remaining foreign threat in the national amateur, bucks history today in his attempt to survive the semifinals and bid for the title in the finals on Saturday. Not in 18 years have the American homebreds permitted the title to pass to foreign shores.

George Voigt, now a sideline spectator, is still wondering what a golfer has to do to beat Ouimet. Voigt was one under par for nine holes on Wednesday only to discover himself four down to Ouimet.

Youth was served in the homely, old-fashioned way in the quarterfinal matches yesterday at Five Farms as the veterans spanked Johnny Fischer, Bill Blaney and Maurice McCarthy right out of the tournament.

The tournament now puts a premium on stamina and endurance. Bobby Jones always believed that the full week of national amateur golf was the greatest strain he was ever asked to meet, surpassing by far the three days' medal play in the national open.

Johnny Fischer is the hard-luck guy of the tournament. After the tournament referee ruled Fischer had lost the twelfth hole by soling his club in a hazard, Fischer dropped the nineteenth to Ouimet when his putt knocked the champion's ball into the cup for a birdie three.

Ouimet was consistently outdriven by Fischer yesterday and he will probably be outdriven by Goodman today, but from the fairway to and on the green Ouimet has no equals in this tournament.

The sponsorial, if not the financial or competing success, of the President's Cup regatta is already assured. The event is under the joint auspices of the Corinthian Yacht Club, the Chesapeake & Potomac Power Association and the Potomac Powerboat Association. It is under the general supervision of the American Powerboat Association and the National Outboard Association, with the auspices of the District of Columbia Bicentennial Commission tossed in for good measure, or something.

Call BRODT'S INC
Practical Hatters for over 63 yr's
Phone MET 6024
Hats Cleaned
We will call for and Deliver
419 11th St. | 503 9th St. | 733 14th St.

FREE ADMISSION
GLEN ECHO
AMUSEMENT PARK
IS OPEN For Your Fun
ALL AMUSEMENTS
SWIMMING
9:30 A. M. to 11:30 P. M.
DANCING
8:30 to 11:30 P. M.

★ ★ ★ ★ ★
$7, $8, $10
FALL HATS
SPECIAL
$4.95
ALL SIZES
SALTZ BROTHERS
Apparel for Gentlemen
1341 F STREET

Last 2 Days
SEMI-ANNUAL INVENTORY SALES!

Nothing will be carried over. Assortments are broken; quantities limited; all items are subject to prior sale. All sales final.

MEN'S CLOTHING

43 Topcoats; were $30 to $45; smart styles; all sizes $19.00
10 Hart Schaffner & Marx Suits; were $35 to $45 .... $19.85
87 Hart Schaffner & Marx Suits; were $35 to $45; all sizes $21.00
63 Hart Schaffner & Marx Suits; were $40 and $45 .... $26.00
51 Hart Schaffner & Marx Suits; were $50 to $60 .... $31.00
83 Hart Schaffner & Marx Overcoats; were $40 and $45 .... $21.00

MEN'S FURNISHINGS

180 Shirts; were $1.55 to $2.50; plain and fancy; all sizes ..... 94c and $1.39
A special group of 118 fine quality White and Blue Shirts $1.64
140 Ties; were 95c to $1.50; broken lots .... 37c and 47c
149 Ties; were $1.50 to $2.50; broken lots .... 87c and $1.37
105 Pairs of Men's Hose; were 35c and 50c 26c
161 Pairs Silk Hose; were 75c and $1; plain and fancy .... 36c and 46c
190 Pairs of Pajamas; were $1.65 to $2.50; plain and fancy .... 96c and $1.26
86 Pairs of Pajamas; were $2.50 to $3.00; plain and fancy ... $1.56 and $1.96

Use your Charge Account here, or open one during these sales

• WASHINGTON'S FINEST MEN'S WEAR STORE •
RALEIGH HABERDASHER
1310 F Street

TWENTY GRAND RETURNS TO RACES TO WIN BELMONT PURSE

Whitney Star Neck Ahead In Drive

1931 Champion Beats Irish Lad by Late Rush in Mile.

Merrily on Wins in 3-Horse Nose Finish at Chicago.

BELMONT PARK RACE TRACK, Sept. 15 (A.P.).—Mrs. Payne Whitney's Twenty Grand, conceded by a majority of experts to be the greatest horse since Man o' War, came back to the races today following an enforced layoff since his victory here last fall in the Jockey Club Gold Cup, and was loudly cheered as he drove to a hard-earned victory in the Irish Lad, an overnight purse at 1 mile.

The big colt, champion 3-year-old last season, scored by a neck over G. H. Bostwick's Masked Knight. Pintail and Americana were beaten off.

Twenty Grand looked to be in fine fettle, yet his backers received odds of 4 to 5. The son of St. Germans-Bonus came back lame after the event while receiving salvos of applause. He ran the mile in the good time of 1:36 4-5.

Masked Knight, ridden by Owner Bostwick, opened up a wide lead while Kurtsinger restrained Twenty Grand in second place to the head of the stretch. Then the Greentree champ began to show the form that made him famous. Masked Knight put up a stubborn battle and did not give away easily, but Twenty Grand nabbed him inside the final furlong and once in front, held his rival safe.

Sensational Finish At Lincoln Fields.

Lincoln Fields, Chicago, Ill., Sept. 15 (A.P.).—In a sensational three-horse finish, Merrily On, with Jockey C. Hainsworth up, won the Indian Hill Purse, the top event on the card today at Lincoln Fields. Prince Hotspur nosed out Marmion for the place in the 7-furlong dash, run in 1:25 1-5.

Jimmy Moran, even-money shot, was shut off twice during the journey and lost whatever chance he may have had to score.

Merrily On and Marmion battled it out from the head of the stretch most of the way. Prince Hotspur came with cyclonic speed and the three thoroughbreds finished so close that the placing judges were the only persons in a position to tell which of the trio had scored.

Merrily On paid $13.60 to win, $5.34 to place and $4.96 to show.

CRANWOOD RESULTS.

(Associated Press.)

FIRST—Futurity course; purse, $200; claiming; for 3-year-olds and upward.
Broadmoor, 112 (Reeves) .. 5.40 3.00 2.80
Hal Dale, 112 (Wallace) 4.40 3.80
Master McGee, 110 (Cheatham) 4.00
Grand Voivode, Midday Moreover, Polyfith and El Recreo also ran. Time, 1:12 1-5.

SECOND—Five furlongs; purse, $200; claiming; for 2-year-olds.
Miss Frisky, 108 (Moore) .. 5.20 3.00 2.60
Agatha, 108 (Barrett) 7.60 3.80
Laura Clay, 108 (Hernandez) 3.00
Buds Choice, Brown Locks, Billy Buford, Wandrel and Mary Phillis also ran. Time, 1:02 1-5.

THIRD—Six furlongs; purse, $300; claiming; for 3-year-olds and upward.
Tollie Young, 113 (Erwin). 4.60 3.20 2.80
Mac Moon, 109 (Wallace) 3.00 2.80
The Engineer, 109 (Reeves) 5.60
Mill Hand, Marjory Nell, Lexingtons Lady, Play Choice and Jayee also ran. Time, 1:14 4-5.

FOURTH—Futurity course; purse, $200; claiming; for 3-year-olds and upward.
Hard Lines, 110 (Moore) .. 8.00 4.20 3.20
Jadbalja, 110 (Reeves) 4.00 2.00
Lily Sue, 109 (Hlad) 2.80
Frankie, Bessie Little, Nancy Byrd, Michael Kennedy and Bap also ran. Time, 1:13 2-5.

FIFTH—One mile and 70 yards; purse, $300; claiming; for 3-year-olds and upward.
Isoard, 118 (Cheatham) .. 6.20 3.60 3.00
Clownish, 111 (Erin) 7.80 4.20
All Luck, 110 (Wallace) 3.20
Martha Long, Sam Cole, On Trial, Tender Sneezer and Mad A also ran. Time, 1:48 4-5.

SIXTH—One mile and 70 yards; purse, $300; claiming; for 3-year-olds and upward.
Zella K., 109 (Wallace) .. 20.40 8.00 4.00
Peal, 103 (Erwin) 4.80 3.20
Princess Elsie, 109 (Leblanc) 3.40
Woodgain, Lord Marmion, Vanity Case, Water Fowl and Florence Dolan also ran. Time, 1:49.

SEVENTH—One and one-sixteenth miles; purse, $300; claiming; for 3-year-olds and upward.
Joan Pat, 104 (Hlad) 17.00 6.20 4.80
Opossum, 106 (Cheatham) 14.60 6.20
Mendell, 110 (Moore) 3.60
Pauline H., Harvard, Jimmy Finn, Southland Toy and Little Turtle also ran. Time, 1:50 4-5.

HAGERSTOWN RACES
BUS LEAVES
11th and Pa. Ave. N.W.
10:45 A. M.
Sept. 13, 14, 15, 16, 17.
$2.75 ROUND TRIP
W. M. & A. Motor Lines
INC.
Information, Nat'l 9711.

HAGERSTOWN RACES
$2.75 Round Trip

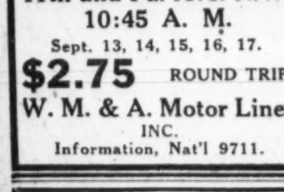

De Luxe Coaches leaving daily from
1419 N. Capitol St. 10:45 A.M.
one coach leaving vacant lot on
Eye St. Bet. 13th & 14th Sts. N.W.
for your convenience
The Old Reliable Service. James Is Still on the Job. Phone Potomac 4811.

SPECIAL REDUCTION
$3.00 Round Trip
Fridays and Saturdays
TO
HAVRE DE GRACE RACES
Special Train Direct to Race Track
WEEK-DAYS
SEPTEMBER 19 to OCTOBER 1
Parlor Car, Dining Car, Coaches
Lv. Washington . . . . 12.05 p. m.
Ar. Havre de Grace Race Track . 1.45 p. m.
First Race Starts 2.15 p. m.
Returning from Track immediately after races
Pennsylvania Railroad

JOE AND ASBESTOS

(Watch Sunday's Post for New Secret Code) —By Ken Kling

AT THE POST

with Bill Bennings

DEAR AL: LINCOLN FIELDS, CHICAGO, SEPT. 15.

It is a hard job to advise you the night before, when the weather is as changeable as at present. There is another angle, too, pal, there are only a few jocks here worthy of the name. Wright and Lewis are out of the saddle at present and Martin is the boy who is riding in anything that might be called "form."

Few days ago he brought Chum home by a city block. Today Martin is aboard Searington and home he comes with Chum nowhere.

I told you to beware of "cinches." Every one and his brother gave Jimmy Moran as the best bet of the day. The finish found him fifth in a six-horse field. Watch the switches of jocks, and duck seeming standouts. Yours, BILL.

FIRST RACE—The Albert Sabath entry of **BIANOZ** and **CURLY HEAD** holds a strong hand in this dash for 2-year-olds. The first name is the star and was close up the other day. Gets a nice post position and should run from there. **TEA TAX** and **PENTHOUSE** are as good as the others.

SECOND RACE—Not so fond of these but **TOMBEREAU** holds a good chance if he gets in. **GREY KITTY** and **WINONA LADY** to battle it out for the place.

THIRD RACE—**MISS TULSA** is a smart miss at present and will be hard to beat here. **OH DAVE** may be the one to provide the upset. **SHAKER LADY** has a chance.

FOURTH RACE—It's a close fit here between **ADVISING ANN** and **MISS BRILLIANT** and I'm forced to string along with the first named. **DOMINANT MISS** may provide a lot of speed in this dash.

FIFTH RACE—**ENGLEWOOD'S** flying finish seems ripe for another victory in this. Likes a small field. **MAD CAREER** and **KING PIN** to battle for the show.

SIXTH RACE—**BEAUTIFUL DOLL** has disappointed so completely that I have a hunch that somebody was fooling. At any rate, I'm giving her a chance to redeem herself. **TADDYWAWA** and **SOUR MASH** for the rest.

SEVENTH RACE—**BATTLING ON**, a champion in-and-outer, has been primed for a killing. Hop aboard. **WEE DROPS** moves out of the sprints and may like this distance better. **OATEN** may be the sleeper.

EIGHTH RACE—If you insist on betting this one, **MADELON, OUTCRY** and **HARAMZADA** are as good as the rest.

LINCOLN FIELDS ENTRIES.

(Associated Press.)

FIRST RACE—Six furlongs; purse, $800; the Bob o' Link; special weights; for 2-year-old colts and geldings.
1 Penthouse ....115 | 11 Upon 115
2 Prin. Suleiman.115 | 12 Lugen Luggage.115
3 Palatine ....115 | 13 Prince Vine....115
4 †Bianoz ....115 | 14 Yarnallton 115
5 Mokur ....115 | 15 Uncle Donald...115
6 Glynson ....115 | 16 Capt. Satire....115
7 Eatemup ....115 | 17 Our Justice....115
8 Tea Tax....115 | 18 Salut d'Amour.115
9 Sid Lea....115 | 19 Simon 115
10 †Curly Head..115 | 20 Bichloride 115
†Albert Sabath entry.

SECOND RACE—Six furlongs; purse, $800; claiming; for 3-year-olds.
1 Winona Lady..107 | 11 *Lillian Tobin.107
2 *Kenny Boy....103 | 12 Green Wave....110
3 Iskum ....110 | 13 Big Business...110
4 Cabama ....113 | 14 *Sir Raoul....110
5 Andromeda ....107 | 15 Northampton 115
6 Actuarius ....110 | 16 Needles 107
7 *Phantasime ....107 | 17 Buzzy Boo....107
8 *Grey Kitty....107 | 18 *Forgetnot 110
9 *Volcry ....102 | 19 Tombereau 115
10 McLeay ....110 | 20 Gunfire 115

THIRD RACE—Six furlongs; purse, $800; claiming; for 3-year-olds.
1 Miss Tulsa....110 | 6 *Don Romiro....105
2 Battl'g Knight...111 | 7 *Tryandagain....104
3 *Shaker Lady....106 | 8 *Oh Dave....112
4 *Black Strap....110 | 9 *Full Up....103
5 Hoops ....110 | 10 *Scream 110

FOURTH RACE—Five and one-half furlongs; purse, $800; allowances; the Petunas; for 2-year-old fillies.
1 Miss Sparkling.106 | 6 †Olive Sabath..110
2 Dominant Miss.110 | 7 Syrinx 106
3 Lucille Wright.106 | 8 †Gertrude L....106
4 Miss Brilliant..110 | 9 Advising Anna..108
5 Annie Ormont..106
†Albert Sabath and J. Lowenstein entry.

FIFTH RACE—One and one-eighth miles; purse, $800; claiming; the Momence; for 4-year-olds and upward.
1 Englewood ....111 | 4 Mad Career....114
2 Judge Lueders..114 | 5 *Inferno Lad....109
3 *King Pin ....111 | 6 White Legs....110

SIXTH RACE—One and one-sixteenth miles; purse, $800; claiming; for 3-year-olds and upward.
1 *Aregal ....108 | 8 *Peace Lady....105
2 *Beautiful Doll.105 | 9 *Ch'tahoochee..107
3 *Arcturus ....108 | 10 *Taddywawa 107
4 *Cousin Judy....100 | 11 Sour Mash....113
5 Cesare ....113 | 12 *Typhoon 108
6 Dewey Fly ....113 | 13 *Princess A. A..100
7 How ....108 | 14 Huntingdon 113

SEVENTH RACE—One and one-sixteenth miles; purse, $800; claiming; for 3-year-olds and upward.
1 *Triassic ....100 | 8 St. Nazaire....108
2 *Wee Drop....105 | 9 Lawful Gamble.108
3 Who Win....113 | 10 St. Jim....113
4 *Oaten ....108 | 11 Matthew 113
5 Ultramarine ....110 | 12 Dawn Mist....107
6 *Sir Dean....108 | 13 *Ed. Lehmann..108
7 Battling On....108 | 14 Storm Angel...108

EIGHTH RACE—One and one-sixteenth miles; purse, $800; claiming; for 3-year-olds and upward.
1 Pretti Sing....100 | 8 Spud 115
2 Spectacular ....110 | 9 Blue Cloud....113
3 *Underdun ....106 | 10 Cosmos 108
4 Last Attempt...108 | 11 *Peter Peter....108
5 Haramzada ....113 | 12 Madelon 110
6 *Winnie C....100 | 13 James T....103
7 Outcry 113
*Apprentice allowance claimed.
Weather, clear; track, fast.

THORNCLIFFE ENTRIES.

(Associated Press.)

FIRST RACE—Seven furlongs; purse, $800; claiming; for 3-year-olds and upward.
1 Santa Crest....104 | 10 Rose Lady....110
2 Circulet ....110 | 11 Golader 110
3 Free Thinker...110 | 12 Speywood 110
4 Hayloft ....110 | 13 Anoka 106
5 Fatal Gift....103 | 14 Sph. of Beauty.107
6 *Earthen Jar....105 | 15 Clarry 101
7 Master Bobbie..107 | 16 Foggy Dew....101
8 Rock Crest....102 | 17 Royal Guest....103
9 Pelorus ....110 | 18 Sabana 110

SECOND RACE—Five and one-half furlongs; purse, $800; the Verdun; for 2-year-olds.
1 Papalico ....117 | 8 Surfun 111
2 Syndic ....109 | 9 Spot Crest....111
3 Acajou ....117 | 10 Bethankful 109
4 Doer ....117 | 11 Bald Crest....114
5 †Khaki John....117 | 12 Pertoxical 111
6 Pensweep ....117 | 13 †By the Sea....109
7 Pepper Prince..112
†Thorncliffe Stable entry.

THIRD RACE—Six furlongs; purse, $800; claiming; for 3-year-olds and upward.
1 Len Sweep....110 | 10 Master Stroke..109
2 *Wacket ....107 | 11 Joe Daytch....109
3 Cloirado ....109 | 12 Saint's Fancy..108
4 Fed. Reserve...118 | 13 Paddock 110
5 Don Vern....105 | 14 Center March...106
6 Timon ....115 | 15 Fair Jack....110
7 Just Imagine....104 | 16 Zonda 109
8 Flying Don....109 | 17 Balai d'Or....112
9 Chanson Belle..109 | 18 Abduction 110

FOURTH RACE—Six furlongs; purse, $800; General Allenby; claiming; for 2-year-old maidens.
1 Circle Roman....113 | 10 Polly Ewell....111
2 R'snake Tom....116 | 11 Fair Robert....111
3 Lacquer ....111 | 12 *Walter, Jr....111
4 Crumplay ....111 | 13 Grand Hopes....113
5 Absinthe ....111 | 14 Jack Knife....116
6 Peeved ....111 | 15 Flashy Flight....111
7 *Animation ....106 | 16 *Ladykin 104
8 Dianthus ....111 | 17 Jeanville 104
9 Smoke Cloud....111 | 18 Kopard 114
†Mrs. C. O. Iselin and J. Waldron entry.

FIFTH RACE—One and one-eighth miles; purse, $800; claiming; for 3-year-olds and upward.
1 Top Hattie....115 | 5 Clear Sky....115
2 Athol ....115 | 6 Arundel 112
3 Lion Hearted....110 | 7 Rejuvenation ..118
4 *Kybo ....110 | 8 Caryldon 109

SIXTH RACE—One and one-sixteenth miles; purse, $800; claiming; for 3-year-olds and upward.
1 *Petulant ....104 | 10 Raysol 102
2 Grand Duchess.109 | 11 Lordship 109
3 *Indian Dance. 97 | 12 River Lee....105
4 Powder Monkey.102 | 13 *Fair Thorn....106
5 *Dr. T....109 | 14 *Angry Lass....109
6 Button Up....102 | 15 Dizzy 104
7 Friendly Ways..104 | 16 Winning Ways.107
8 My Sis....109 | 17 Strongheart 114
9 Mintmagi ....114 | 18 Bright Day....114

SEVENTH RACE—One and one-sixteenth miles; purse, $800; claiming; St. Julien; for 3-year-olds and upward.
1 †The Marquise.114 | 10 Hold 114
2 Black Stripe....102 | 11 *Locara 102
3 Oscar ....114 | 12 St. Tuscan....112
4 *Presea ....104 | 13 *Politen 109
5 †Virado ....111 | 14 *Bill Seth....104
6 Matagain ....107 | 15 Black Jewel....107
7 Dark Celt....107 | 16 Visionary Hour.104
8 Entrap ....114 | 17 Oregon Fir....111
9 Daddy Nelson..109 | 18 My No....109
†P. Gatto and J. Formica entry.
*Apprentice allowance claimed.
Weather, clear; track, fast.

THORNCLIFFE RESULTS.

(Associated Press.)

FIRST—Five and one-half furlongs; purse, $800; claiming; for 2-year-olds.
Espinetta, 107 (W. Parker) 7.30 4.35 3.70
*Hot Spring, 106 (Madely)..... 6.65 3.95
Fair Mole, 110 (C. Hooper)......... 5.35
Swaggerstick, Brookhattan, Meany, Baldy Tinker, *Semele, War General, Mynah, Gain Gold, *Spring Violet also ran. Time, 1:08 2-5.
*Field.

SECOND—Five and one-half furlongs; purse, $800; claiming; for maiden 2-year-olds, Canadian foaled.
Mish Mash, 111 (Aimers).. 6.60 3.70 2.45
Tannia, 111 (Mattioli)......... 4.15 2.65
†Corsinax, 114 (Legere)............ 2.60
Be Cautious, Lady Hilda, *Rockville Rose, Radiate, *Romarie, †Beckie B., Whitby Lad, Mestallup and Lost Spirit also ran. Time, 1:09 1-5.
*Field.
†Ridgewood entry.

THIRD—Six furlongs; purse, $800; claiming; for 3-year-olds and upward.
Rose Twig, 109 (Dougherty) 12.10 5.60 3.70
Altsheib, 118 (Horvath).......... 6.00 3.90
Inarage, 109 (Munden).............. 3.05
*Poets Dream, Kulaman, Sianta, *Troy Maid, Nancy Crest, Robot, *Helen Green, Clifton's Last, Hidden Thoughts also ran. Time, 1:14 2-5.
*Field.

FOURTH—One and one-sixteenth miles; purse, $800; claiming; for 3-year-olds and upward, Canadian foaled.
Lindasy, 103 (W. Parker).. 7.60 3.60 2.65
Gay Parisian, 113 (C. Ralls).... 4.10 3.15
Sky Gazer, 104 (Munden)........... 3.25
Fess, Roche D'Or, Collar, Victoria and Pat Gaiety also ran. Time, 1:48 3-5.

FIFTH—One and one-sixteenth miles; purse, $800; claiming; for 3-year-olds and upward.
Princely Attention, 113 (Townrow)
10.35 4.55 2.80
Omareen, 113 (Paradise)...... 7.10 3.40
Black Diamond, 112 (C. Ralls)...... 2.60
Finalist, Winifred Ann, Partisan also ran. Time, 1:47 1-5.

SIXTH—One and one-sixteenth miles; purse, $800; claiming; for 3-year-olds and upward.
Hayfire, 110 (Burns)... 19.55 9.95 7.40
Little Scout, 106 (Osborne)...56.10 31.90
Double Dare, 114 (Dougherty)......5.40
Cons Water, Lion Hearted, Dais, *Isostasy, Satin Eagle, Hobnob, *Upset Lad, *Woolorac and Bright Day also ran. Time, 1:49 2-5.
*Field.

SEVENTH—One and one-sixteenth miles; purse, $800; claiming; for 3-year-olds and upward.
Dunrode, 102 (Osborne) 55.25 19.20 11.40
Huraway, 107 (Vercher)......6.30 4.80
Granite Rock, 111 (Aimers)......... 7.00
Belmona, Reflecting, Glee Club, My Betty, Oil Rite, *Marion Ormont, *Captive and Lommetn also ran. Time, 1:48 1-5.
*Field.

Blues and Guards Winners at Polo

Marines Are Beaten, 7-6; Engineers Bow, 7-4 in Tourney Games.

War Department Blues scored a 7-6 victory over the Quantico Marines, and the Fort Humphreys Engineers bowed to the 110th Field Artillery, Maryland National Guard, quintet, 7-4, in the opening matches of the Fort Myer invitational polo tournament yesterday. Large crowds witnessed both contests.

Play will be resumed today with two matches. The War Department Blues encounter the hard-riding Marshall Polo Club, of Warrenton, Va., at 3:30 o'clock on the Potomac Park field. An hour later the Third Cavalry Greens stack up against the Fort Myer Stepsons at Fort Myer.

War Dept. Blues.	Pos.	Quantico Marines.
Capt. O'Keefe	1	Maj. Carleson
Maj. Butler	2	Lieut. Ferguson
Maj. Blund	3	Capt. Stadler
Maj. Cheynoweth	4	Lieut. Boaz

War Dept. Blues......... 0 1 2 1 2 1—7
Quantico Marines........ 0 0 0 2 1 3—6
Substitutions—(Marines) Maj. Parder for Lieut. Boaz, Lieut. Waller for Lieut. Ferguson. Referee—Capt. Truscott. Timekeeper—Capt. Ligon.

110th F. A.	Pos.	Humphreys Engrs.
Maj. Bowbray	1	Lieut. Reinhardt
Capt. Foote	2	Lieut. McCallum
Maj. Koontz	3	Capt. Buckley
Capt. Schmidt	4	Lieut. Cox

110th F. A., Md. N. G..... 1 2 0 2 2 0—7
*Ft. Humphreys Engineers. 0 0 0 1 1 1—4
*Allowed one-goal handicap.
Substitutions—(110th Field Artillery) Capt. Evans for Capt. Schmidt. Referee—Capt. Shea. Timekeeper—Lieut. Sawtelle.

CRANWOOD ENTRIES.

(Associated Press.)

FIRST RACE—Five furlongs; purse, $200; claiming; for 3-year-olds and upward.
1 Flying Nancy..114 | 8 Chatwaw 118
2 Escoba Land...113 | 9 Nosduh 115
3 Tin Hat....118 | 10 Little Hattie....115
4 Cheat. Cheaters.118 | 11 Woody Long....118
5 Friend ....118 | 12 Walmac 115
6 Ballinasloe ....113 | 13 St. Marco....118
7 Wild Olive....118 | 14 Bright Flag....118

SECOND RACE—Futurity course; purse, $200; claiming; for 2-year-old maidens.
1 Flitter Light....112 | 8 Lucky K....112
2 Strolling Time..115 | 9 Honor Bound...115
3 Game ....115 | 10 High Wire....115
4 Northern Slip..118 | 11 Nurse Girl....112
5 Mrs. Walker....112 | 12 Sister Madge..112
6 Thorese Girl....115 | 13 Shady Play....112
7 Cherang ....112 | 14 Allocation 118

THIRD RACE—Six furlongs; purse, $300; claiming; for 3-year-olds and upward.
1 Algol ....118 | 8 *King Comdr...110
2 Brown Gold....115 | 9 *Deadfall 107
3 Tapparaugh ....109 | 10 Topsie H....109
4 Black Feather..112 | 11 Crooning 115
5 *Annie A....101 | 12 One Grand....115
6 Cap. Daughter..112 | 13 Sergt. Carter..115
7 Joan K....115 | 14 Ivan W....112

FOURTH RACE—Five furlongs; purse, $200; claiming; for 3-year-olds and upward.
1 Gof ....118 | 8 Gold Finder....115
2 High Sonata....118 | 9 Morning Star...115
3 Hilda A....115 | 10 The Nile....113
4 Rag Tag....116 | 11 Poetic License.113
5 Kinfolks ....118 | 12 Chow Mein....115
6 Stampdale ....118 | 13 Broomnatch 113
7 Esplanade ....116 | 14 Mike Carey....118

FIFTH RACE—One mile and 70 yards; purse, $300; claiming; for 3-year-olds and upward.
1 Overbrook ....113 | 8 Sky High....109
2 Miss Marie....103 | 9 Lucky Man....112
3 Billy Baughn....112 | 10 Joemma 103
4 Evelyn L....112 | 11 Bro. Johnson..112
5 Waiting Maid..115 | 12 Shakitup 112
6 *Starkist ....104 | 13 Jaz Mint....109
7 Princess Nancy.109 | 14 North Vernon..112

SIXTH RACE—One and one-eighth miles; purse, $300; claiming; for 4-year-olds and upward.
1 Albert Blanton..115 | 6 Gold Mint....112
2 Fair Ment....112 | 7 *Long Joe....107
3 *Tchadex ....114 | 8 *Chorister 112
4 Trudgeon ....115 | 9 Pauline H....115
5 Reform ....115 | 10 *Clownish 107

SEVENTH RACE—One and one-sixteenth miles; purse, $300; claiming; for 3-year-olds and upward.
1 Bag o' Gold....109 | 8 Sharon 114
2 Zode ....112 | 9 Annete B....109
3 All Luck....108 | 10 Arrowlike 115
4 Chief's Gypsy..110 | 11 Prince Tommy..106
5 Grand King....114 | 12 French Ace....108
6 Bob Bates....112 | 13 Observation 111
7 St. Mica....109 | 14 Peace Dove....115
*Apprentice allowance claimed.
Weather, clear; track, fast.

HAGERSTOWN RESULTS.

(Associated Press.)

FIRST—About 6½ furlongs; purse, $400; 2-year-olds.
Pr. Wasser, 115 (Remillard) 3.00 2.70 2.20
Baby Rox, 102 (Louman) 10.30 4.00
Busy Ike, 108 (Watson) 2.40
Miss Muffet, Westacton, Handley, Catherine Stone, Mains Wander also ran. Time, 1:22.

SECOND—About 6½ furlongs; purse, $400; claiming; 3-year-olds and upward.
Noajoyce, 113 (Watson)... 5.90 3.30 2.80
Gobi, 114 (Arthur) 3.20 2.50
Mordrom, 114 (Pierce) 3.30
Spunky, Black Dreams, Grand Rox, Sunny Susan, Schley B. also ran. Time, 1:22 1-5.

THIRD—About 6½ furlongs; purse, $400; claiming; 3-year-olds and upward.
Benish Way, 114 (Remillard) 4.20 2.90 2.40
Seaworthy, 112 (Watson) 3.30 2.70
Patrick Callahan, 114 (Arthur) 2.90
Ricks, Reigh Celene, Stylish Mack, Bless Her Heart, Joe Teddy also ran. Time, 1:21 4-5.

FOURTH—About 1 1-16 miles; purse, $400; claiming; 3-year-olds and upward.
B. Princess, 110 (Louman) 13.20 8.40 4.80
Frank Grossman, 103 (Lauch). 4.90 3.20
McDonald H., 108 (Remillard) 2.60
Noisy Miss, Lawn View, Austerlitz II, Todina, Brilliancy also ran. Time, 1:53.

FIFTH—About six and one-half furlongs; purse, $400; claiming; for 3-year-olds and upward.
Radial, 105 (Remillard).. 13.40 5.40 3.10
Single A, 105 (V. Wisner).....5.20 3.00
Welsh Rarebit, 108 (V. Arthur)......2.40
Super Brown, Spurn, Sublevado, Gay Night, Mina F also ran. Time, 1:22.

SIXTH—About one and five-sixteenths miles; purse, $400; claiming; 3-year-olds and upward.
Shaun Padriac, 111 (Watson) 7.00 4.80 3.50
Smoke Stack, 113 (Holland) ... 16.10 5.90
Venline, 108 (Sherry) 14.10
Humdinger, Gunther, Wandering Gold, You Darling, Daffodil also ran. Time, 2:17 3-5.

SEVENTH—About one mile and five-sixteenths; purse, $400; claiming; for 3-year-olds and upward.
Little Stokes, 111 (Remillard)
5.90 3.30 2.50
Gay Widower, 116 (Eames) 7.20 4.10
Lenox Avenue, 116 (Arthur).......7.90
Riquette, Mary Lewis, Kaffa and Lookby also ran. Time, 2:16 2-5.

In Benefit Game

EVELYN LYNCH.

St. Joseph, Celtic Nines Play Today

Leading Sandlotters Help Sick Player in Game at Stadium.

Boasting two of the strongest sandlot teams ever assembled in this city, St. Joseph's A. C. and St. Mary's Celtics will battle today at 4:30 o'clock at Griffith Stadium. Proceeds derived from the fray will be donated to Harry Hall, veteran sandlotter, who is ill.

Hall, who suffered a serious injury to his back last year and recently underwent an operation for appendicitis, formerly played second base for the Saints.

Manager Charley Corbett has signed Evelyn Lynch, local girl star, to perform with his team. Miss Lynch performed with the Hollywood Stars, a team comprised of girls, who performed here last year. She will play first base in today's game.

"Bozie" Berger and "Pepco" Barry, former members of St. Joseph's, and now with minor league teams, will play against the Celtics today. Others who will be in the line-up are Sam Haas, Cody Shapiro, Orrell Mitchell, Eddie Colliflower, Al Fratantuono, Pee Collier, Eddie Cinotti, Larry Schneider, Grazzini and Len Roberts.

The Celtics will have Russell Kidwell, "Ham" Hamilton, "Ike" Dreifuss, Bussy Brenner, Ellet Cabell, Leon Riley and others well known to fans.

BELMONT PARK ENTRIES.

(Associated Press.)

FIRST RACE—Six furlongs (Widener course); purse, $800; claiming; the Dobbin; for 2-year-olds.
1 Chatterfol ....111 | 6 Clarify 111
2 Dorsays ....111 | 7 *Saint Lite....102
3 Coat Tails....114 | 8 West Main....111
4 Stealing Away.107 | 9 Vested Power..111
5 Broad Lights..119 | 10 †Eva B.......105

SECOND RACE—About 2 miles; purse, $1,000; the Stonewood Steeplechase; selling; for 3-year-olds and upward.
1 Sun Eclipse....142 | 5 §Sp. Beauty II..133
2 Spec. Delivery..140 | 6 Knockenarrigan.142
3 *Cree ....135 | 7 †Trieste 135
4 Moonstruck ....145 | 8 Huffy 142

THIRD RACE—One mile; purse, $900; conditions; the Elmont; for 3-year-olds and upward.
1 Chaumont ....112 | 5 War 112
2 Fabius ....112 | 6 Jim Robin....104
3 Scuttle ....115 | 7 Natural Charm.101
4 Old Master....109 | 8 Improviso 104

FOURTH RACE—One mile; purse, $2,500 added; the Jerome Handicap; for 3-year-olds.
1 Larranaga ....117 | 5 Cocked Hat....106
2 Snapback ....106 | 6 Sweeping Light.110
3 Parry ....107 | 7 Morfair 126
4 Dark Secret....115

FIFTH RACE—One mile; purse, $800; claiming; the Bellaire; for 3-year-olds and upward.
1 Martis ....113 | 4 Renaissance 109
2 Sun Mission....116 | 5 Stormy Dawn....109
3 Up ....109 | 6 Flag Trick....102

SIXTH RACE—Five and one-half furlongs (Widener course); purse, $900; claiming; the Golden Rod; for 2-year-old maidens.
1 Golly ....112 | 14 Renounce 109
2 Diesel ....109 | 15 Flying Sailor..112
3 Teta ....109 | 16 Polar Brush...112
4 Primer ....112 | 17 Lei 112
5 Counteract ....109 | 18 Favorite Lady.109
6 Flagview ....112 | 19 Oral 112
7 Long Chance....112 | 20 Exiled 109
8 Pure Pact....112 | 21 †Prom Girl....102
9 Rally Round....112 | 22 Tactful 109
10 B. Ach Lateh..109 | 23 O'Neill 112
11 Miss Snow....109 | 24 †Squak 106
12 Backstep ....112 | 25 Home Gossip..112
13 Dunba R....112
†5 lbs. apprentice allowance claimed.
†7 lbs. apprentice allowance claimed.
‡5 lbs. claimed for rider.
§7 lbs. claimed for rider.
Weather, clear; track, fast.

BELMONT PARK RESULTS.

(Associated Press.)

FIRST—One and one-eighth miles; purse, $900; claiming; 3-year-olds and upward.
Al Neiman, 103 (Reynolds).. 3-1 1-1 1-3
Gold Prize, 112 (Malley) ...... 2-5 Out
Merry Fox, 107 (Gilbert) 1-3
Moine, Musing also ran. Time, 1:50 3-5.

SECOND—About 2 miles; purse, $1,000; allowances; Steeplechase; 3-year-olds and upward.
†Ynobe, 139 (Collins) 3-1 6-5 3-5
King Johren, 130 (Walker)...... 3-1 8-5
Gallette, 130 (Slate) 1-1
Coq Major, Black Cock, †Afloat, Foray also ran. Time, 3:51.
†Trainer W. A. Harris entry.

THIRD—Six furlongs (Widener course); purse, $2,000 added; the Nursery Handicap; 2-year-olds.
Quel Jeu, 114 (Long)...... 13-5 1-1 1-2
Okapi, 116 (Robertson) 5-1 8-5
†Elusive, 114 (Mills) 3-1
Resurrection, Keep Out, War Glory, Sun Captor, Good Advice, Dominus, Pompet, †Crazy Jane also ran. Time, 1:10 4-5.
†Added starters.

FOURTH—One mile; purse, $900; allowances; 3-year-olds and upward.
Twenty Grand, 126 (K'singer) 4-5 Out Out
Masked Knight, 116 (Bostwick).. Out Out
Pintail, 101 (Willis) .... Out
Americana also ran. Time, 1:36 4-5.

FIFTH—Five and a half furlongs (Widener course); purse, $800, conditions; maiden 2-year-old fillies.
Happy Knot, 114 (Hanford), 7-2 7-5 7-10
Enactment, 114 (Jones) 6-5 3-5
Step Sister, 114 (Workman) 3-1
Ukraine, True Romance, Comes June, Well Built, Day Nurse, Zorana, Brown Wren, Slewfoot, Terrykin, Mudraker, †Maradi, †Showa also ran. Time, 1:05.
†A. M. Field entry.

SIXTH—Six furlongs (Widener course); purse, $800; claiming; 3-year-olds and upward.
Black Watch, 112 (Watters), 7-2 6-5 3-5
†Chio Boy, 112 (Workman).... 8-5 4-5
Sun Shadow, 114 (Hanford) 3-1
†Durbaru, Rollin In, Bequile, Most Wise, Donate, Single Star, Turf God, Panax also ran. Time, 1:11 2-5.
†P. S. P. Randolph entry.

Knight-Courtney In Boxing Feature

Light-Heavy Bout Monday at Twin City Is Declared a "Natural."

Joe Knight and George Courtney, hard-swinging light-heavyweights, head the next boxing card at Twin City Arena, Laurel, Monday night. Promoter Cornell is reported to have outbid Boston promoters for this match, which, in the parlance of the ring, is believed to be a "natural."

Courtney has shown that he can hold his own with anybody in his weight division, but the impression of Knight's slashing win over Bob Tow, is still fresh in the minds of Twin City Fans.

Ray Swanson, Knight's roommate, meets Bob Tow in the semiwindup. Swanson outscored Reds Bush in his last appearance here. Bob Tow was unbeaten here, until meeting Knight.

Three four-round bouts will be added.

House of David Nine Plays Pilots Tonight

Those bushy-bearded, picturesque House of David baseballers invade Griffith Stadium for an arc light game tonight, opposing Washington's Pilots in a game scheduled for 8:30 o'clock.

Featuring "Moose" Swaney, 45-year-old pitching standout, who has seen service in virtually every minor league in the country, the Davids will be called upon to face the shooting of Tom Richardson, lanky Pilot right-hander.

Phils Humble Reds.

Cincinnati.	AB	H	O	A	Phila.	AB	H	O	A
G'tham,2b	5	1	4	2	G.Davis,cf.	5	4	3	0
Douthit,cf.	2	1	3	0	Bartell,ss..	5	3	2	2
Hendr'k,1b	5	1	5	3	Klein,rf...	5	3	3	0
Herman,rf	4	2	3	2	Hurst,1b...	4	3	12	3
Roettger,lf	4	1	1	0	Whitney,3b	3	1	0	1
Lombardi,c	4	2	4	0	Leef,lf....	4	1	3	0
M'rissey,3b	4	1	1	3	V.Davis,c..	2	1	2	1
Du'cher,ss.	4	1	3	4	Mallon,2b.	4	0	2	3
Benton,p..	1	0	0	2	Elliott,p...	2	1	0	2
*Hafey...	1	0	0	0	Liska,p....	2	0	0	2
Kolp,p....	0	0	0	0					
Totals.	34	10	24	16	Totals..	36	17	27	14

*Batted for Benton in the eighth.
Cincinnati .... 0 3 0 0 1 0 0 0 0—4
Philadelphia ...... 2 1 0 0 1 2 1 0 x—7

Runs—G. Davis (2), Bartell, Klein, Hurst, Mallon, Elliott, Douthit, Herman, Lombardi, Morrissey. Error—Mallon. Runs batted in—Hurst (2), Bartell (2), Klein, G. Davis, Lee, Lombardi, Grantham (2), Herman. Two-base hits—Grantham, Bartell (2), Hurst, G. Davis, Lee, Klein. Home run—Klein. Sacrifices—Roettger, Benton, Whitney. Double plays—Durocher to Grantham to Hendrick; Whitney to V. Davis to Hurst; Morrissey to Grantham to Hendrick. Left on bases—Philadelphia, 8; Cincinnati, 11. First base on balls—Off Elliott, 2; off Liska, 4; off Benton, 2. Struck out—By Benton, 1; by Kolp, 1; by Liska, 1. Hits—Off Elliott, 7 in 4 innings; off Liska, 3 in 5 innings; off Benton, 15 in 7 innings; off Kolp, 2 in 1 inning. Winning pitcher—Liska. Losing pitcher—Benton. Umpires—Stark and Pfirman. Time, 1 hour 41 minutes.

LINCOLN FIELDS RESULTS.

(Associated Press.)

FIRST—Six furlongs; purse, $800; claiming; 2-year-old maidens.
Below Cost, 115 (J. Smith) 5.28 4.52 2.72
Pierre Pan, 106 (C. King)..... 13.32 6.68
Chat Eagle, 106 (W. Todd)............ 2.92
Last Second, *Fair Delight, Battling Girl, Buddie Cooper, Marse Chan, Il Trovatore, *Classy Helen, Missie and *Captain Logan also ran. Time, 1:14 1-5.
*Field.

SECOND—Six furlongs; purse, $800; claiming; 3-year-olds and upward.
Martie Flynn, 115 (McAuliffe)
5.12 2.88 2.26
Nusakan, 113 (C. King)........ 3.74 2.70
Infinity, 110 (Arcaro)............... 3.46
Royal Lassie, Huntingdon, Lady Ara, Fast Life, Clasbys Choice and Panchio also ran. Time, 113 3-5.

THIRD—Six furlongs; purse, $800; allowances; 2-year-olds and upward.
Flying Cadet, 108 (G. Elston)
10.38 6.42 2.90
Hueu, 115 (Calvert)............ 5.34 3.54
Miss Melody, 109 (McAuliffe)........ 2.64
Monks Dude, *Roguish Miss, Soeur Blanche, Jessie Dear, Spartan Lady, Stinger, Transbird and *Sabula also ran. Time, 1:13 2-5. *Field.

FOURTH—One mile (chute); purse, $800; claiming; 3-year-old fillies.
Zenka, 108 (Calvert)....... 36.82 12.04 7.42
By Gracious, 112 (J. Smith).... 4.42 2.88
Flying, 109 (T. P. Martin)........... 3.38
Elizabeth H. Fox, Lazy Mary, Our Grief, Bright Beauty, Tonow and Plucky Girl also ran. Time, 1:38 3-5.

FIFTH—Seven furlongs (chute); purse, $1,000; allowances; 3-year-olds and upward.
Merrily On, 107 (C. Hainsworth)
13.06 5.34 4.96
Prince Hotspur, 107 (T. P. Martin)
4.48 3.52
Marmion, 107 (Moran).............. 7.22
Betty Derr, Jimmy Moran and Ridgeview also ran. Time, 1:25 1-5.

SIXTH—One and one-quarter miles; purse, $800; claiming; 4-year-olds and upward.
Black Dust, 107 (Elston)... 8.06 5.38 3.88
Scimitar, 105 (King) 6.00 3.18
Galahad, 107 (Lane) 3.42
Garrick, Harum Scarum, Chip, Tiger Flowers, Mai San also ran. Time, 2:06 3-5.

SEVENTH—One and one-fourth miles; purse, $800; claiming; for 4-year-olds and upward.
Searington, 103 (T. P. Martin)
15.94 7.42 4.66
Zida, 104 (W. Todd)............. 8.22 5.92
Quibbler, 112 (L. Cunningham)..... 5.74
Sand Fiddler, Chum, Alle Gretto, Ed Lark and Coral Beach also ran. Time, 2:07.

EIGHTH—One and one-sixteenth miles; purse, $800; for 3-year-olds and upward; claiming.
Jean Lafitte, 108 (Martin) 7.38 3.88 3.40
Billy Champ, 113 (Smith)....2.86 2.58
Deemster, 113 (Montgomery)......... 5.32
Low Gear, All Hail, Chene, Sambo Brown and Play Bill also ran. Time, 1:46.

RACING SELECTIONS

BELMONT.
(For fast track.)
1—Broad Lights, Eva B., Coat Tails.
2—Cree, Huffy, Moonstruck.
3—War, Scuttle, Jim Robin.
4—Morfair, Larranga, Sweeping Light.
5—Sun Mission, Martis, Renaissance.
6—Lei, O'Neill, Flagview.
Best bet—Morfair.
—Louisville Times (A.P.).

THORNCLIFFE.
(For fast track.)
1—Sabana, Sphere of Beauty, Anoka.
2—Acajou, Syndic, Pensweep.
3—Wacket, Federal Reserve, Paddock.
4—Walter Jr., Jack Knife, Flashy Flight.
5—Athol, Arundel, Carrldon.
6—Angry Lass, Doctor T., Strongheart.
7—Entrap, Politen, Oregon Fir.
Best bet—Acajou.
—Louisville Times (A.P.).

Additional Sports on Page 15

Maryland U. Impressive Against Quantico Eleven

A GOOD line on his 1932 Maryland University grid team was partially revealed to Coach Curley Byrd yesterday at College Park when the Old Liners played against the Quantico Marines for nearly two hours of hard-driving football.

There was no effort to keep tab on the score, both Byrd and Maj. Peard, Quantico athletic director, minimizing the importance of the scoring angle of the long afternoon of scrimmaging. Touchdowns, six of them, were evenly divided.

Byrd Pleased With Squad.

Byrd was pleased with the durability of his light squad, and was somewhat surprised when the two teams he used came through the rugged Leathernecks without a scratch. Byrd, however, did not take very kindly to many Maryland fumbles.

The work of the Maryland ends stood out, particularly Don DeVeau, former Central High boy, whose defensive and offensive play was so good as virtually to clinch him a regular berth with the team. Vincent and Benner, other Maryland ends, also showed well. McDonald, in the line, shone out like a lamp, while Earl Widmyer, one of the "fastest humans," ripped off several appreciable gains in speedy broken-field sprints.

As a whole Maryland appeared a 50 per cent better offensive team than defensive.

The scrimmaging against the Marines will continue today and tomorrow at 2:30 o'clock.

Sheary Back in Action At C. U. Today.

"Buster" Sheary, hard-hitting full back and captain of the 1932 Catholic University grid team, will return to the football wars today at Brookland Stadium when he discards his crutches and takes up his place in the Cardinal backfield, where he has shone for the past two years.

Sheary watched the Cards go through nearly two hours of hard tussling yesterday afternoon, and saw young Tom Oliver "making good" in his place. The first string backfield was made up of Tom Whelan, king of the 1931 broken field runners of this region; John Jankowski, who has broken field running propensities himself; Oliver and Charlie McVean, who was barking the signals, a job he is expected to have regularly this year.

Jankowski looked particularly good last year, and may make Catholic University's rooters quit bemoaning the loss of Carl DeMello.

Blackistone Out of Action At G. W.

Camp Letts, Md., Sept. 15.—A new problem faced the coaching staff at George Washington University here today, when an examination of Frank Blackistone, regular center, showed that he was suffering from internal bleeding around his head. Blackistone has not been used during the past several days in scrimmaging.

Among the boys tried out today in Blackistone's place was Dick Jones, a 182-pound boy who is 6 feet tall. Jones looked good against Gilbert Conn, 210-pound aspirant for center, who played on Team No. 2.

Zuzu Stewart, Chris Doose and Hardy Pearce, injured linemen, returned to uniform today, but three backs, Lee Carlin, Nig McCarver and John Baker, are still on the sidelines.

The potent G. W. overhead attack, looked all of that today, in the final few minutes of scrimmaging, when John Fenlon fired two passes into the hands of Finis Parris, fellow back, and Capt. Wayne Chambers, end, both of them scoring touchdowns.

Carolan Reports at Georgetown.

Things were rather quiet over at Georgetown because of the conditional exams that occupied the attention of many of the squad. Coach Tom Mills had approximately half of his regular group out for practice and these were put through only a light workout.

Tommy Carolan reported yesterday, and although heavier than last year, appears to be in good condition. With the arrival of Eddie Sawaya, who is expected today, the roster will be complete.

Thus far Georgetown has escaped serious injuries, although several of the players have suffered minor hurts. The latest of these is Lou Dee, who is ailing from a bruised heel. He is expected back Monday.

Bucs Nose Out Braves.

Pittsburgh.	AB	H	O	A	Boston.	AB	H	O	A
L.Waner,cf	5	3	2	0	M'nville,2b	4	0	2	3
P.Waner,rf	5	2	3	0	Urbanski,ss	4	0	5	8
Com'sky,lf	4	0	5	0	Jordan,1b	5	2	15	0
Traynor,3b	4	1	2	2	Schul'ch,rf	4	1	1	0
Suhr,1b...	4	1	9	0	Berger,cf..	4	3	3	0
Piet,2b...	4	2	1	5	Holland,lf..	3	1	0	0
Vaughan,ss	3	2	2	0	Walters,3b.	3	1	0	1
Finney,c..	2	0	3	0	Moore,3b..	1	0	0	1
Meine,p...	4	1	0	2	Spohrer,c..	3	0	1	1
					Betts,p....	2	0	0	1
Totals.	35	12	27	9	*Leach....	1	0	0	0
					Seibold,p..	0	0	0	2
					†Clark....	1	1	0	0
					Totals..	35	9	27	17

*Batted for Betts in seventh.
†Batted for Seibold in ninth.
Pittsburgh .... 1 1 0 1 0 0 0 0 0—3
Boston .... 0 0 0 0 0 0 0 2 0—2

Runs—L. Waner, Piet, Vaughan, Urbanski, Jordan. Runs batted in—P. Waner, Meine, Vaughan, Berger, Holland. Two-base hits—L. Waner, P. Waner, Vaughan (2), Suhr, Jordan. Three-base hits—L. Waner, Jordan. Sacrifice—Finney. Double plays—Piet to Suhr; Maranville to Urbanski to Jordan, Urbanski to Maranville. Left on bases—Pittsburgh, 8; Boston, 10. First base on balls—Off Meine, 4; off Betts, 2. Struck out—By Meine, 3; by Seibold, 1. Hits—Off Betts, 10 in 7 innings; off Seibold, 2 in 2 innings. Losing pitcher—Betts. Umpires—Donnelly, Rigler and Moran. Time of game—One hour 42 minutes.

Cards Blank Robins.

St. Louis.	AB	H	O	A	Brooklyn.	AB	H	O	A
Reese,2b..	5	1	3	2	Taylor,cf..	4	0	4	0
Martin,3b.	4	0	0	0	Stripp,3b..	3	1	2	2
P'nelli,lf..	4	1	2	0	O'Doul,lf..	4	0	0	0
Collins,1b.	4	2	10	0	Freder'k,rf	4	1	4	1
Medwick,cf	4	3	2	0	C'nello,2b..	2	0	2	0
Flowers,ss	4	1	3	2	Wright,ss..	2	0	1	3
Blades,rf.	4	0	6	0	Clancy,1b..	2	0	7	2
J.Wilson,c	4	1	1	1	Lopez,c....	3	0	5	1
Starr,p...	2	1	0	3	Vance,p....	1	0	2	1
					*Seibert...	0	0	0	0
Totals.	35	10	27	8	Thomas,p.	0	0	0	0
					†L.Wilson.	1	0	0	0
					Quinn,p...	0	0	0	0
					Totals..	26	2	27	10

*Batted for Vance in the sixth.
†Batted for Thomas in the eighth.
St. Louis .... 0 1 1 0 0 1 0 0 0—3
Brooklyn .... 0 0 0 0 0 0 0 0 0—0

Runs—Puccinello, Collins, J. Wilson. Error—Wright. Runs batted in—Collins, Reese, Medwick. Two-base hits—J. Wilson, Medwick (2). Home run—Collins. Stolen bases—Flowers (2). Sacrifices—Starr, Wright. Double plays—Frederick to Wright; Stripp to Clancy; Flowers to Reese to Collins; Collins (unassisted). Left on bases—St. Louis, 7; Brooklyn, 4. First base on balls—Off Thomas, 1; off Starr, 4. Struck out—By Vance, 3; by Thomas, 1. Hits—Off Vance, 8 in 6 innings; off Thomas, 1 in 2 innings; off Quinn, 1 in 1 inning. Losing pitcher—Vance. Umpires—Barr and Magerkurth. Time of game—1 hour 41 minutes.

ARGYLE GOLF PAIRINGS.

Pairings were drawn last night for Sunday's first round of match play for the Argyle Country Club golf championships, as follows:

First flight—William P. DiEste vs. F. C. Columbus at 12 noon; E. L. Mifflin vs. Don G. Dudley at 11:45 a. m.; W. H. Arnold vs. Tim Reardon at 11:35 a. m.; John B. Harmon vs. F. W. LeDue at 11:30 a. m.

Second flight—Larry Connors vs. George W. Wood at 10:55 a. m.; N. I. Gibson vs. William B. Walsh at 10:55 a. m.; W. A. Taylor vs. E. S. Cassidy at 10:50 a. m.; G. M. Mehl vs. H. W. Little at 10:50 a. m.

Third flight—R. E. Gawthrop vs. R. N. Lawrenson at 9:30 a. m.; Dr. A. C. Norcross vs. S. F. Sherwood at 9:30 a. m.; E. H. Mohler vs. Carnegie York at 9:25 a. m.; P. May vs. L. G. Johnston at 9:25 a. m.

Fourth flight—E. V. Carr vs. J. H. Cox at 9:20 a. m.; C. Warner vs. S. C. Harr at 9:20 a. m.; E. L. Birch vs. W. T. Allen at 9:05 a. m.; Maj. A. C. White vs. R. N. Johnston at 9:05 a. m.

Fifth flight—Tom Mears vs. James Reside at 9 a. m.

HAGERSTOWN ENTRIES.

(Associated Press.)

FIRST RACE—About 5 furlongs; purse, $400; claiming; the Waynesboro; for 3-year-olds and upward.
1 Plum Run....107 | 8 Sun Brown....110
2 *Sun Cup....108 | 9 Single Hope....113
3 †Single Falls....106 | 10 *Billie Brann....106
4 *Golden Rock....108 | 11 Welch Betty....106
5 *Sister Lillie....102 | 12 †May Bar....112
6 Persian Star...110 | 13 Candy Pie....115
7 Estabrook ....108 | 14 Maria 110
†H. W. McCubbin and W. Worthington entry.

SECOND RACE—About 6½ furlongs; purse, $400; claiming; for 2-year-olds.
1 †Marie Getz....106 | 8 Stubble 106
2 †Post Brigade...111 | 9 Shrew Mouse....104
3 Free Advice....109 | 10 *Ultraplay 104
4 *Happy Lope....109 | 11 Sedgeville 106
5 Danger Zone....103 | 12 Spot 103
6 Hot Wire....103 | 13 *Nutting 106
7 Tiphaine ....103 | 14 Gladys F....108
†Allen Getz and Mrs. Allen Getz entry.

THIRD RACE—About 6½ furlongs; purse, $400; claiming; the Green Castle; for 3-year-olds and upward.
1 Mary's Way....110 | 8 *Splinters 108
2 *Hacky H....111 | 9 *Sublevado 113
3 *Good Fortune.100 | 10 *Bl. Her Heart.105
4 Hawick ....108 | 11 Gay Night....113
5 *Main Mint....108 | 12 Pat'k Callahan.114
6 *Nora's Grace..105 | 13 Grand Rox....108
7 *Dark Ayr....108 | 14 *Schley B....108

FOURTH RACE—About 5 furlongs; purse, $500; claiming; for all ages.
1 Clear Knight....111 | 6 Kai Finn....120
2 Bright Bird ....111 | 7 Hagerstown 114
3 Hogarty ....118 | 8 Bokie B....112
4 Old Flirt....108 | 9 Noajoyce 118
5 Small Change..103 | 10 Sunny Susan..108

FIFTH RACE—One mile and 70 yards; purse, $400; claiming; for 3-year-olds and upward.
1 *Fife ....102 | 8 Annawan 110
2 *Dutiful ....107 | 9 *Mar.'s Croney.106
3 *Daisy Buck....107 | 10 Five Oaks....110
4 Rodrack ....118 | 11 *Kanem 108
5 Disapproved ..118 | 12 *Noisy Miss....107
6 *Main Mount....110 | 13 *Dorrit 102
7 *Rezzle ....110 | 14 *Single A....108

SIXTH RACE—One mile and 1 furlong; purse, $400; claiming; for 3-year-olds and upward.
1 *R. Samuelson..116 | 8 Begin Over....115
2 *Gray Belle....107 | 9 Glen Burnie....107
3 *Lucky China....110 | 10 *Chummy 106
4 Priscilla Lee....107 | 11 Smokestack 115
5 Bye and Bye....115 | 12 Mary Lewis....112
6 *Terranova ....110 | 13 Lenox Avenue..115
7 *Curator ....110 | 14 Gay Widower....115

SEVENTH RACE—One mile and 1 furlong; purse, $400; claiming; for 3-year-olds and upward.
1 Thymon ....115 | 8 *Jealous Fool..107
2 *Grand Acre....106 | 9 Colonial Beau..110
3 Primlin ....115 | 10 *Crasher 110
4 Blaze By....118 | 11 *Bluefish 112
5 Harissil ....115 | 12 *Venline 107
6 Quadroon ....115 | 13 Austerlitz II....110
7 Francis Cooper.112 | 14 Humdinger 115
*Apprentice allowance claimed.
Weather, clear; track, fast.

Minor League Results

INTERNATIONAL LEAGUE.
Baltimore, 7; Albany, 8.
Rochester, 3; Toronto, 2.
AMERICAN ASSOCIATION.
Milwaukee, 11; Kansas City, 6.
St. Paul, 9; Minneapolis, 4.
Louisville, 7; Columbus, 4.

LOANS
HORNING
South Washington, Va.
Diamonds—Watches—Jewelry
Take All Buses 10th St. and Pa. Ave.

BEAVER DAM PAIRINGS.

Pairings for match play Sunday for qualifiers and nonqualifiers in Classes A, B, C, and D were announced last night by the Beaver Dam Club, as follows:

Club championship—10 a. m., Byrne Curtiss vs. T. Rutley, jr.; 10:05 a. m., J. R. Miller vs. W. J. Wilson; 10:10 a. m., C. H. Phipps vs. J. L. Townsend; 10:15 a. m., M. F. McCarthy vs. G. F. Stringer; 10:20 a. m., W. J. LaBeille vs. R. M. Brown; 10:25 a. m., J. P. Baggett vs. C. E. Beard; 10:30 a. m., M. H. Maier vs. E. E. Imlay, jr.; 10:35 a. m., J. M. Palmer vs. J. F. Delaney.

Nonqualifiers, Class A—9:45 a. m., W. F. Beasley vs. E. E. Bailey; 9:50 a. m., E. Matteson vs. H. Bailey; 9:55 a. m., W. H. White vs. Joe Abrams.

Class B—9 a. m., E. L. Devener vs. P. R. Baker, L. Husser vs. L. E. Meany; 9:05 a. m., H. L. Kensla vs. G. A. Simms, H. R. Devilbiss vs. A. P. Wilson; 9:10 a. m., E. W. Bodkin vs. F. R. Heimer, C. Witcher vs. P. D. Bessler; 9:15 a. m., J. T. Money vs. B. F. Sheehy, J. P. Vance vs. A. E. Fischer.

Nonqualifiers, Class B—9:20 a. m., W. Harrell vs. N. C. Turnage, R. Chamberlin vs. J. H. Allen; 9:25 a. m., W. E. Henderson vs. D. N. Pratt, H. C. Ames vs. R. F. Lynch; 9:30 a. m., R. Escher vs. S. A. Markowitz, M. B. Shaw vs. L. R. Nelson; 9:35 a. m., J. W. Gregory vs. R. Dillon, A. Shockey vs. M. France.

Class C—10:40 a. m., W. A. Johns vs. J. W. Nash, A. V. Smith vs. W. L. O'Brien; 10:45 a. m., H. A. Strong vs. W. M. Davies, R. C. Mitchell vs. Mr. Luttes; 10:50 a. m., C. B. Carver vs. G. A. Ford, D. R. Hutchison vs. C. E. Purdy; 10:55 a. m., N. Waldron vs. W. H. Taliaferro, R. K. Benner vs. J. Friedman.

Nonqualifying, Class C—11 a. m., P. Thornburg vs. W. W. Curtiss, F. S. Stone vs. G. Bonesteel; 11:05 a. m., A. W. Tucker vs. H. B. Stone, L. C. Winters vs. R. H. Kelley; 11:10 a. m., Mr. Pruitt vs. M. C. Taylor, E. Weinstein vs. J. H. Vance.

Class D—11:15 a. m., M. T. McCown vs. T. H. Burdette, J. V. Savarese vs. H. G. Gibson; 11:20 a. m., A. B. Evans vs. S. F. Morris, Mr. Sechrest vs. C. W. Hammett.

Byes drawn—N. T. Patterson, nonqualifiers Class A; O. Herrmann, nonqualifiers Class C; G. Efferen, nonqualifiers Class C; C. B. Morris, Class D; J. G. Bell, Class D; W. S. Stoner, Class D; R. Zuber, Class D.

JOCKEY TAMMARO KILLED.

New York, Sept. 15 (A.P.).—Jockey Johnny Tammaro, 28-year-old steeplechase jockey from Baltimore, died today from injuries received when he fell from J. P. Jones' Sid in the jumping race at Belmont Park Tuesday. The body will be shipped to Baltimore.

BROWNS BUY PAIR.

St. Louis, Sept. 15 (A.P.).—Jack Knott, pitcher, and Ted Gullic, outfielder, have been bought from the Milwaukee Brewers by the St. Louis Browns.

A real "Break" for Your "Brakes"
Ford Brake
Special!
$7.69
Install new service brake linings.
Install emergency brake linings if needed.
Install new rear hub retainers if needed.
Replace necessary brake rod springs.
Limited Time Only
PARTS AND LABOR
Nolan Motor Co.
Authorized Ford Dealer
1111 18th St. Never Closed.

LOANS
Diamonds,
Watches, Jewelry, &c.
ROSSLYN LOAN CO.
Rosslyn, Va. Interest 2% and 3%.

THE POST'S CONSENSUS AT LINCOLN FIELDS

The following consensus has been compiled by The Post from the selections of the leading handicappers of the turf. The figures show how the selections were rated.

CONSENSUS OF LEADING HANDICAPPERS

First race	Second race	Third race	Fourth race	Fifth race	Sixth race	Seventh race
Bianoz (23)	Tombereau (35)	Miss Tulsa (25)	Advis'g Anna (35)	White Legs (20)	Taddywawa (28)	Wee Drop (23)
Tea Tax (16)	Andromeda (11)	Don Romiro (17)	M. Brilliant (30)	King Pin (17)	Beautiful D. (15)	Oaten (18)
Glynson (14)	Grey Kitty (10)	Scream (14)	Dominant Miss (7)	Englewood (14)	Cesare (9)	Battling On (8)

BENNINGS, WASHINGTON POST

Bianoz	Tombereau	Miss Tulsa	Advising Anna	Englewood	Beautiful Doll	Battling On
Tea Tax	Grey Kitty	Oh Dave	Miss Brilliant	Mad Career	Taddywawa	Wee Drop
Penthouse	Winona Lady	Shaker Lady	Dominant Miss	King Pin	Sour Mash	Oaten

LOUISVILLE TIMES, ASSOCIATED PRESS

Simon	Tombereau	Don Romiro	Advising Anna	White Legs	Taddywawa	Wee Drop
Bianoz	Green Wave	Hoops	Miss Brilliant	Inferno Lad	Arcturus	Triassic
Tea Tax	Big Business	Oh Dave	Dominant Miss	Englewood	Cousin Judy	St. Nazier

Stocks Gain Higher Ground In Erratic Trading Session

Average Rise of 2.5 Points Recorded in Sales of 3,157,610 Shares.

New York, Sept. 15 (A.P.).—Stocks found enough stamina to emerge from a nervous, erratic session on the upside today, although the net gain failed by a small margin to cancel all of Wednesday's loss.

Trading through the morning and early afternoon saw prices backing and filling inconclusively, but firmness in wheat and a rally in cotton helped turn the trend and advancing tendencies gained strength through the last hour. Gains averaged 2.5 points in a turnover of 3,157,610 shares.

Advances of around a couple of points each were made by U. S. Steel, American Telephone, Bethlehem, Allied Chemical, Anaconda, Consolidated Gas, Southern Pacific, New York Central, Du Pont and Public Service of New Jersey. Wheat's rise of from a fraction to about a cent lifted farm implement issues, International Harvester moving up 4 and Case 2. Union Pacific was 4½ net higher. In General Electric, American Smelting, Montgomery Ward, Sears Roebuck, American Tobacco "B," Goodyear, American Can and Union Carbide gains amounted to a point or more.

So-called pivotal stocks tended to meet support on the frequent reactions, their severest declines hardly exceeding a point, and this better exhibition of resistance doubtless had its influence on the eventual turn. Rail shares were among the first to harden successfully, being helped by reports that car loadings figures for last week, to be made public Saturday, would show a smaller loss, due to Labor Day traffic curtailment, than occurred in 1931.

Markets received little additional information on the state of trade, but such news as did come to hand was largely favorable. Bank clearings were high last week, throughout the country as well as in New York City. The Annalist, reported that its index of business activity for August showed the first upturn since last December and the most important rise since April, 1931, due principally to the rise in cotton consumption.

SECURITIES AVERAGES.

(Associated Press.)

	50 Ind.	20 RR.	20 Ut.	60 Tl.
STOCKS				
Yesterday	59.1	30.8	81.7	60.8
Previous day	58.8	29.3	80.7	60.2
Week ago	60.5	27.7	101.4	71.1
Month ago	53.6	31.9	86.5	59.1
Year ago	92.7	53.5	141.6	95.9
Three years ago	248.4	162.2	327.4	249.9
Five years ago	143.4	121.6	158.4	131.5
High, 1932	70.3	39.8	111.0	73.9
Low, 1932	36.1	13.2	51.8	35.0
High, 1931	146.3	100.2	203.9	144.2
Low, 1931	58.5	31.8	82.5	61.3
High, 1930	202.4	141.6	281.7	205.8
Low, 1930	112.9	88.4	148.5	114.7
BONDS				
	20 Ind.	20 RR.	20 Ut.	60 Tl.
Yesterday	87.3	88.7	84.2	73.4
Previous day	88.0	88.7	84.5	73.7
Week ago	87.7	87.5	85.8	73.1
Month ago	85.5	87.0	82.8	71.7
Year ago	79.8	90.7	98.1	80.5
Two years ago	94.8	109.1	101.1	101.6
Three years ago	92.6	101.3	98.9	98.7
High, 1932	77.5	78.0	86.2	78.1
Low, 1932	53.3	47.8	70.9	57.5
High, 1931	99.4	105.3	101.5	98.7
Low, 1931	65.2	62.2	80.2	68.5
High, 1930	94.9	109.3	101.4	101.9
Low, 1930	83.3	97.3	96.6	92.8

(Copyright, 1931, Standard Statistics Co.)

FOREIGN MARKETS.

(Associated Press.)

London.—Trading was unsettled on the Stock Exchange. Investment issues were the best feature, due to good buying and easy money, while other issues were reactionary. Transatlantic issues, oil shares, industrials and speculative favorites declined on profit taking. The closing was uncertain.

Paris.—Unfavorable Wall street reports affected prices on the bourse adversely. Quotations dropped generally, rentes alone escaping the decline. International issues were heavy and mining stocks moved irregularly. The market closed heavy.

Berlin.—Prices on the boerse were affected by the weakness in New York and local politics and the closing was unsettled.

THE METAL MARKETS.

New York, Sept. 15 (A.P.).—COPPER—Quiet; electrolytic, spot and future, 6½.

TIN—Easier; spot and nearby, 24.50; future, 24.65.

IRON—Quiet, unchanged.

LEAD—Steady; spot, New York, 3.60; East St. Louis, 3.45.

ANTIMONY—5.75.

BONDS SINK LOWER IN QUIETER DEALING

Rally in Rails Added Gains; Firmer Tone Marks Sale of $9,948,000.

New York, Sept. 15 (A.P.).—The bond market was erratic and dull today with the trend still pointing to slightly lower levels. Trading volume dropped to the smallest for a full session in almost two months, sales totaling only $9,948,000. The average, for 60 corporate loans, however, lost three-tenths of a point.

While speculative rail bonds rallied briskly at one time, and best quality issues in all categories maintained a fairly firm position, there was a tendency to shade bids in a number of utility and industrial specialties.

The heaviest turnover was in the adjustment 5s of the Chicago, Milwaukee, St. Paul & Pacific Railway which, however, showed resistance after early weakness and closed with a net loss of only ⅝ of a point.

Recoveries of around a point were recorded by some loans of Allegheny Corporation, Baltimore & Ohio, Chicago & Northwestern, Rock Island, Erie, Missouri Pacific, New York Central, Pennsylvania and Western Maryland.

Paramount Publix 5½s and Paramount Famous Lasky 6s slumped 7 and 8¾ points, respectively.

The majority of foreign obligations improved. Best gains were registered by the Argentines, Belgians, French, Colombians, Germans, Polish and Italians. The Reich 5½ advanced 1½ points.

Alberta Farmers to Hold Wheat for Higher Prices

Calgary, Alberta, Sept 15 (A.P.).—The Alberta wheat pool today announced dissatisfied Alberta farmers are holding their wheat off the market, selling only when money is required to pay debts.

Farmers are seeking better prices for their products.

It was declared by the pool this move was not in the nature of a strike, but started by the farmers in an effort to obtain what they consider a fair price for their product.

CHICAGO STOCKS.

(Furnished by W. B. Hibbs & Co.)

	Bid.	Asked.
Yellow Taxi	10	10½
Thompson	13	14
Wahl	⅝	1
Butler Bros	2⅞	3
Natl. Leather	1¼	1½
Swift	9⅛	9¾
Swift International	18½	19
Libby, McNeil & Libby	2¼	2½
Midwest Oil	⅝	½
City Con. com		⅛
City Con. pfd	1	3
Edison	75	78
Public Service, $100 par	43	49
Public Service, no par	45	46½
Quaker com	86½	88
Quaker pfd	104⅛	
Bendix	11	11¼
Borg Warner	10	10⅛
Illinois Brick	4½	5¼
U. S. Gypsum	22¼	23
Great Lakes Dock & Dredge	9½	10
Associated Apparel Ind		2
Balaban & Katz	5½	17½
Cons. com	½	1½
Cons. pfd	21½	21¾
Electric Household	4	5¾
McCord	3	4½

TREASURY CERTIFICATES.

(Reported by Charles D. Barney & Co.)

Rate.	Maturity.	Bid.	Offer.
3¾	Oct. 15, 1932	100 14-32	100 16-32
3¼	Dec. 15, 1932	100 26-32	100 28-32
3¾	Feb. 1, 1933	101 12-32	101 14-32
3¼	Mar. 15, 1933	101 22-32	101 24-32
2	Mar. 15, 1933	100 12-32	
2	May 2, 1933	100 30-32	101
1½	June 15, 1933	100 17-32	100 19-32
2	May 2, 1934	102	102 2-32
2½	Aug. 1, 1934	100 13-32	100 15-32
3	June 15, 1935	101 3-32	101 5-32
3½	Aug. 1, 1936	101	101 2-32
1¼	Sept. 15, 1933	100 8-32	100 10-32
3¼	Sept. 15, 1937	100 16-32	100 18-32

INVESTMENT TRUSTS.

(Quotations furnished by Waggaman, Brawner & Co., Inc., and Slauson & White Co.)

	Bid.	Asked.
Corp. Tr. Shs. Accum Ser	1.70	1.95
Corp. Tr. Shs. AA Ser	1.70	1.95
Corp. Tr. Shs. Old Ser	1.91	
Diver. Trust. Shs. Ser. C	2.20	2.45
Diver. Trust. Shs. Ser. D	3⅞	4¼
Nationwide Ser B	2.65	2.95
N. Amn. Tr. Shs. Ser. 1953	1.85	
N. Amn. Tr. Shs. Ser. 1935	1.92	2.05
N. Amn. Tr. Shs. Ser. 1936	1.92	2.05
S. Corp. of Amn. Ser. AA & BB	1.60	1.75
S. Corp. of Amn. Ser. C	4.55	5.05
U. S. E. L. P. S. Ser. B	2.75	3.25
U. S. E. L. P. S. Voting	9¼	9¾
Amn Bank Stocks Corp	2	2¼
Cumulative Trust Shares	3.00	

BALTIMORE SECURITIES.

Baltimore, Sept. 15.—Closing prices:

Arundel Corporation	19
Black & Decker	4
C & P Tel Balto pf	113¼
Com Credit pf	18
Com Credit pf B	18
Con G & E L (90c)	61
Fidelity & Deposit Md	45¼
Houston Oil pf new	3
Maryland Casualty	6¼
Uni Rys & Elec	½
U S Fidelity & Guar	6½

Higher Cable Rates Fought.

New York, Sept. 15 (A.P.).—Thirty-five members of the New York Stock Exchange today filed a protest with Henry L. Stimson, Secretary of State, against proposed increases in cable and wireless rates between this continent and Europe.

CURB RECORDS RISE IN CLOSING TRADING

New Advance Is Strong in Heavier Turnover of 450,000 Shares.

New York, Sept. 15 (A.P.).—The curb market vacillated rather nervously during most of the session today, but came up strongly in the late dealings.

The flurry of selling in the last hour of the previous session had obviously left the speculative element rather confused, but as selling dried up today, sufficient short covering appeared to give a number of the more active issues a substantial boost. The turnover was approximately 450,000 shares.

Electric Bond & Share was an erratic feature, dropping to 22½, rising to 28¼, and closing at 27⅛, a net gain of 2¾ points.

Oils did not fare particularly well as a group, although Cities Service, a member of the utility section as well as oil, recovered about a point.

Aluminum Co. continued to move widely in the industrial group, advancing 3½ points at one time, but closing up only 1½.

Radio Products Stock Is Removed From Curb

New York, Sept. 15 (A.P.).—The New York Curb Exchange today removed from listing the stock of Radio Products Corporation, in which dealings were suspended last August 12, pending an investigation.

Insull Company's Deficit Listed at $28,392,665

Chicago, Sept. 15 (A.P.).—A deficit of $526,091, exclusive of the capital stock of the Mississippi Valley Utilities Investment Co., an Insull utility holding company, was reported to Federal court today by the receiver, Eugene V. R. Thayer.

The deficit, including the company's stock, was placed at $28,392,665.

Loans to Brokers $62,000,000 More

Total of $433,000,000 Advanced by Banks During Week.

(Associated Press.)

Loans to brokers and dealers held by New York Federal Reserve member banks for the week ending September 14, were announced by the Federal Reserve Board yesterday as $433,000,000, an increase of $62,000,000 as compared to the preceding week.

The loans for the week ending September 16, 1931 were $1,271,000,000. The detailed distribution of the loans over the three weeks dealt with in the board's report was:

(In millions of dollars)

	Sept. 14.	Sept. 7.	Sept. 16, 1931.
For own account	408	348	913
For account of out-of-town banks	20	18	203
For account of others	5	5	155

WHEAT VALUES GAIN ON EUROPE'S BUYING

Foreign Markets Exhibited More Strength Than Chicago Exchange.

Chicago, Sept. 15 (A.P.).—Immense buying of Canadian wheat for Europe, together with overseas purchasing of at least 500,000 bushels from this country, put backbone into grain values today.

About 4,000,000 bushels of Canadian wheat was taken today by transatlantic shippers, making upward of 10,000,000 bushels so far this week. Another stimulating factor was knowledge that the price spread between Chicago and Liverpool had widened greatly, with the difference now the sharpest witnessed in many weeks.

Wheat closed firm, ⅜ to 1 above yesterday's finish; corn, ⅜ to ⅝ up; oats, unchanged to ⅛ higher, and provisions unchanged to 20 cents down. At no time did Liverpool and Winnipeg show as much weakness as Chicago. English millers were reported as booking Canadian wheat freely, taking advantage of current low prices for top grades. Russian wheat shipments were 2,080,000 bushels larger in the last week, but Liverpool cables said Russia was trying to cancel sales. Receipts of United States wheat Northwest were smaller.

Corn and oats were saved by wheat action, and at one stage both the fodder grains touched new bottom price records, September corn the lowest since 1898. There were indications of further export business in corn.

Provisions reflected downturns of hog values.

Futures Prices Range.

Wheat—	High.	Low.	Close.
Sept., old	49¾	48	49¾
Sept, new	49¾	49¾	49¾
Dec.,	53¾	51½	52⅝
May	58⅝	56⅞	58⅛
Corn—			
Sept.	27⅞	26⅞	27⅝
Dec.	30¼	29¼	30
May	35¼	34⅛	34⅞
Oats—			
Sept.	15⅛	14⅞	15
Dec.	17¾	17¼	17⅝
May	20¾	20¼	20⅝

Cash Grain.

WHEAT—No. 2 red (weevily), 51¼; No. 3 hard, 50@50¼; No. 2 yellow, 51¼; No. 1 Northern spring, 52.

CORN—No. 1 mixed, 30; No. 2 mixed, 29¾@30; No. 1 yellow, 30@30¼; No. 2 yellow, 29½@30¼; No. 1 white, 29¼@30; No. 2 white, 29¼@30.

OATS—No. 2 white, 17@17½; No. 3 white, 16@16¾.

RYE—No sales.

BARLEY—26@37.

TIMOTHY SEED—2.25@2.50 per cwt.

CLOVER SEED—5.85@10.00 per cwt.

BALTIMORE TOBACCO.

Special to The Washington Post.

Baltimore, Md., Sept. 15.—Leaf tobacco—Maryland, receipts, 1,669 hogsheads and sales 1,450 hogsheads. Ohio, for the past week: some fine hogsheads are bringing 42 cents and most better grades are a shade stronger; quotations revised accordingly.

Ohio—No receipts; sales, 1 hogshead.

Maryland prices (per 100 pounds)—Frosted and inferior, $4.00@$4.50; sound to good common, $5.00@$15.00; medium to good, $15.00@$30.00; good to fine red, $30.00@$41.50@$42.00; fancy, $41.50@$42.00; seconds, common and medium, $4.00@$15.00; good to fine, $16.00@$28.00; 1931 crop ground leaves, $2.00@$12.00; upper country, fine, burley, nominal.

Ohio prices (per 100 pounds).—Common to medium, $6.00@$12.00; good to fine, $13.00@$25.00; spangled, good to fine yellow, $25.00@$50.000.

N. B.—Unsound and badly mixed packages from 2 to 3 cents lower.

Stocks in warehouses—

Stock.	Maryland.	Ohio.	Total.
January 1	14,466	1,670	16,136
Receipts since	35,634	12	35,646
Total	50,090	1,682	51,772
Delivered since	16,768	123	17,291
Stocks today	33,323	1,159	34,481
Sales:			
This week	1,455	1	1,456
Previously	19,796	233	20,029
Total	21,251	234	21,485

THE MARKETS AT A GLANCE

What the Stock Market Did

	Thurs.	Wed.
Number of advances	274	126
Number of declines	313	504
Stocks unchanged	142	117
Total issues traded	729	747

Stocks.

Average gains of 2.5 points recorded in erratic session, after nervous opening. The day's turnover was 3,157,610 shares.

Bonds.

Further losses marked dull trading. The average drop was three-tenths. Rails gained slightly and the tone in the better issues firmed. Sales dropped to $8,948,000.

Curb.

An early vacillating market turned upward at the close. Gains of 1 to 3 points were common. The turnover was 450,000 shares.

Wheat.

European buying sent wheat prices up. Foreign markets showed more strength than Chicago. The closing price was 49¾.

Cotton.

The recent slump was halted and the tone improved. December closed at 7.29, with the general market 6 points higher to 2 points lower.

Bank of France.

Paris, Sept. 15 (A.P.).—The weekly statement of the Bank of France shows the following changes in francs: Gold increased 169,000,000; sight balances abroad decreased 345,000,000; bills discounted at home increased 1,213,000,000; bills bought abroad decreased 2,000,000; advances decreased 39,000,000; circulation decreased 703,000,000; current accounts increased 1,722,000,000.

Rate of discount 2½ per cent.

Bank of England.

London, Sept. 15 (A.P.).—The weekly statement of the Bank of England shows the following changes in pounds: Total reserve increased 3,102,000, circulation decreased 2,838,000, bullion increased 264,000, other securities decreased 532,000, public deposits increased 5,315,000, other deposits increased 1,820,000, notes reserve increased 3,098,000, government securities increased 930,000.

Tea Imports Increase.

New York, Sept. 15 (A.P.).—Tea imports into the United States for July and August totaled 14,577,312 pounds, an increase of 482,409 pounds over the corresponding period of 1931.

U. S. Treasury Receipts.

Treasury receipts for September 13 were $8,106,468.07; expenditures, $12,577,418.16; balance, $263,464,208.44. Customs duties for thirteen days of September were $9,439,729.65.

LOANS

For buying, Building or Refinancing completed properties. Prompt attention. Reasonable rates.

Real Estate Mortgage and Guaranty Corp.

1610 K STREET. Nat. 1463.

BANK STOCKS INSURANCE STOCKS

Waggaman-Brawner & Co., INC.

1700 Eye St. Me. 3860

Private Wire Service

PROMPT QUOTATIONS ON ALL MARKETS

WE BUY AND SELL

S. W. Straus Bonds

F. H. Smith Bonds

Swartzell, Rheem & Hensey Notes

Colony Company

Washington Building

MEt. 2721 Washington, D. C.

NEW YORK STOCK EXCHANGE TRANSACTIONS OF YESTERDAY

Total sales, 3,157,610 shares. Previous day, 3,252,854 shares. Week ago, 5,392,040 shares. Year ago, 2,392,950 shares. Two years ago, 1,376,990 shares. January 1 to date, 325,613,233 shares. Year ago, 412,638,718 shares. Two years ago, 600,198,151 shares.

Sales in hundreds	High	Low	Last	Chg.	Bid
A					
9 Abitibi P & P	1⅝	1⅜	1⅝	+ ⅛	1½
3 Abitibi P & P pf	4⅛	4⅛	4⅛		2¼
82 Adams Express	6⅝	5½	6⅝	+ ⅝	6⅜
10 Adams Express pf (5)	73	73	73	+ ⅛	68
10 Adams-Millis (2)	18	17	17	— ¾	17
2 Addressog	12	12	12		11¼
4 Advance Rume	3	3	3	— ¼	3
1 Affiliat Prod (1.60)	8½	8½	8½		8½
54 Air Reduc (3)	55	52¼	55	+ 2	55
3 Air-Way El Ap	2	2	2	— ⅛	2
118 Alaska Jun (½)	10	9	10		9⅞
75 Alleghany	2⅛	2	2⅛	+ ⅛	2⅛
7 Alleghany pf (30 ww)	5¾	5⅜	5¾		5⅜
2 Alleghany Steel	14⅞	14½	14⅞		13¼
208 Al Chem & Dye (6)	75⅝	71	74¾	+ 1⅜	74½
1 Al Chem & Dye pf (7)	114¾	114¾	114¾	— 3¼	113¼
21 Allis-Ch Mfg	10	8¼	10	+ 1	10
2 Amal Leath	1⅜	1⅜	1⅜		1⅜
5 Amerada (2)	20½	20	20	— ½	19¾
3 Am Ag Chem Del	9¾	9¾	9¾	— ¼	9¾
8 Am Bank Note	15¼	14⅜	14½	— ⅛	14
2 Am Brake Shoe (.60)	13	13	13	— 1	12
1 Am Br Shoe pf (7)	75½	75	75		72½
407 Am Can (4)	52½	49½	52	+ 1⅝	51¾
1 Am Can pf (7)	121½	121½	121½	— 6½	121
6 Am Car & Fdy	10½	8¾	10½		10⅓
7.10 Am Car & F pf	29½	25	29½	+ 4⅜	28
1 Am Chain pf	15	15	15	— 2½	14
5 Am Chicle (3b)	33	32⅞	33	— ⅛	33
40 Am Coml Alco	24⅜	23	23⅝	+ 1⅜	24⅜
3 Am Europe	10⅜	9½	10⅜	— ⅛	10
217 Am & For Pow	9¼	7⅝	8¾	+ ¾	8¾
2 Am & F P $6 pf	15½	14	14	— 1½	14
6 Am & F P $7 pf	17¼	13	13		16½
7 Am & F P 2d pf	11	10	10⅜	— ¼	10½
1 Am Hawaii S S (1) XD	5	5	5	— ¼	5
1 Am Hide & Leather	4	3¾	4		3½
5 Am Hide & Leather pf	17	16½	17	— 1	15
28 Am Home Prod (4.20)	40	39	39¼	— ¾	39
6 Am Ice (2)	8	8	8⅝	— ⅛	8½
82 Am Internat	8	7⅛	8	+ ⅛	8
5 Am Loco	9½	8½	9½	+ ⅛	9
2 Am Loco pf (7)	32	30	32	— ½	31
28 Am Mach & Fdy (.80)	13½	12⅜	13½	+ 1	13½
20 Am Metal	6	5⅝	6	— ⅛	6
4.80 Am Metal 6 pf	23¼	21¼	21¼	— 2¾	21½
20 Am News (1½)	23	23	23		23
136 Am Pow & Lt	11⅞	10¼	11⅞	+ 1⅜	11⅜
4 Am P & L $6 pf (6)	40¼	39	40¼	— ¾	38½
351 Am Rad Std San	9¾	9	9	— ⅛	9
132 Am Roll Mill	12	10	11⅝	+ 1	11⅝
1 Am Safety Raz (3)	21	21	21	— 1	20¼
117 Am Smelt & R	18¼	16½	18	+ 1½	18
2 Am Smelt pf	52½	51¼	52½		52½
4 Am Smelt 2d pf	42	41	42		42
1 Am Snuff (3m)	33½	33½	33½	— 1	32¼
46 Am Steel Fdrs	10¼	8	9¾	+ 1¼	9½
1 Am Stores (2) XD	33⅜	33⅜	33⅜	— ⅜	33½
9 Am Sugar Ref (2)	27½	25½	27	— ½	27
2 Am Sumat Tob	6¾	6¼	6¾	— ⅛	6
699 Am Tel & Tel (9)	111½	107	110¾	+ 3¾	110¾
4 Am Tob (5m)	71	71	73	+ ½	73
71 Am Tob B (5m)	76½	74	76½	+ 1½	76
1 Am Tob pf (6)	112¼	112¼	112¼		112
1 Am Type Fdrs	13	13	13	— 4	14
52 Am Wat Wks (2)	24⅜	22	24	+ 2½	24
7 Am Wat Wks ctf (2)	22	21¾	22		22
1 Am W W 1st pf (6)	65	65	65	— 4½	50
24 Am Woolen	7	6½	7	+ ½	31
24 Am Wool pf	31⅝	29½	31⅜	+ ⅛	37
4 Am Zinc Ld & Sm	4	3⅜	4	— ¼	4
1 Am Zinc Ld & Sm pf	24	24	24	— 8	21
402 Anaconda	12⅝	10⅝	12⅜	+ 2	12¼
1 Anaconda W & C	8	8	8	— ⅝	8
17 Anchor Cap (1.20)	11	10½	10⅝	— ⅝	11⅛
30 Anchor Cap pf (6½)	70	67	67	— 6	70
3 Armour Del pf (7)	45	44	44	— 1	43¼
45 Armour Ill A	2	1⅞	2		2
45 Armour Ill B	1¾	1¼	1⅜		1¼
10 Armour Ill pf	10	10	10	— 1½	10
3 Arnold Const	2½	2¼	2¼	— ¼	2⅛
5 Asso App Ind	2⅛	2⅛	2⅛	— ⅛	2⅛
14 Assd Dry Goods	7¾	6⅞	7⅛		7⅛
1 Assd Dry Goods 2d pf	30	30	30		25
6 Atchison pf (5)	65¾	65	65½	— 1¼	65½
14 Atlantic Coast Line	26	26	26	+ 5	25½
125 Atlantic Refin (1)	17½	16½	17½	+ ½	17
4 Atlas Pow	12½	12¼	12¼	— 2¾	12¼
201 Auburn Auto (4a)	53	47¾	52	+ 2¾	51¼
62 Aviation Corp	5½	4⅞	5½	+ ⅝	5½
B					
50 Baldwin Loco	7½	6¼	7⅜	+ ⅜	7⅜
80 Baldwin Loco pf	25	20¾	22½	+ 2⅞	22¼
240 Balt & Ohio	16¾	14⅜	16½	+ 1⅜	16⅜
17 Balt & Ohio pf	19	16	19	+ 2¼	19
3 Bangor & Ar (2)	25¾	25¼	25½	— 1¾	22½
1.50 Barker Bros	1½	1½	1½	— 2	1½
46 Barnsdall	5	5	5	+ ⅛	5⅛
10 Baruk Cigar	8	8	8	— 1	6½
8 Beatrice Cr	17⅛	17⅛	17⅞	— ⅛	17⅝
19 Belding-Hem	6½	6	6½	+ ⅛	6¼
71 Belg N Ry pfc pf (4.09)	58	58	58	+ ⅛	57¾
178 Bendix Aviat	11⅞	10¼	11⅝	+ ⅜	11⅝
13 Best & Co	12	11⅛	12	+ ⅛	11⅝
230 Bethlehem Steel	23⅝	20¾	22⅜	+ 2¼	22⅜
12 Beth Steel pf	44	40½	44	+ 2½	43¾
25 Bohn Alum	12½	11	12½		12¼
39 Borden (2)	29¼	27⅜	29¼	+ 1¼	28⅛
32 Borg-Warner	10⅜	9½	10½	+ ⅛	10⅛
1 Boston & Me	9	9	9	+ ⅛	9¼
65 Briggs Mfg	6	5½	6	+ ⅛	5⅞
1 Bklyn & Qu T	4¾	4¾	4¾	— ⅛	4¾
78 Bklyn-Man T	22¾	20⅜	22	+ 1	22¼
13 Bklyn-M T pf (6)	60	59	59	— ½	58½
3 Bklyn Un Gas (5)	79	79	79	+ 2	78
4 Bruns T & Ry 8	1	1	1	— ⅛	1⅛
1 Bucyrus-Erie	5	5	5	— ⅛	5
2 Bucy-E cvt pf	7⅝	7	7⅝	— ⅛	7
1 Budd Mfg	1⅝	1⅝	1⅝	— ⅛	1⅝
1 Budd Wheel	2½	2⅜	2⅜	— ⅛	2⅜
39 Bullard Co	5	5	5	— ⅛	4⅞
20 Burns Bros pf	6	6	6	+ ⅛	6
35 Burr Ad Mach (.80)	10	9⅛	9½	— ⅛	9⅜
6 Bush Term	6	6	6		6
30 Bush T Tr deb	18	17	17	— 1⅛	15
80 Bush T Bldg pf (7)	46	45	45	— 4	48
1 Butte & Sup	1⅛	1⅛	1⅛		1⅛
3 Butte Cop & Z	1⅜	1⅛	1⅛	— ⅛	1⅛
1 Butterick	3½	3½	3½	— ⅛	3½
103 Byers Co	17	13½	16½	+ 1¾	16½
C					
34 Calif Pack	13¾	11	13¾	— ⅛	13
19 Callahan Z-Ld	⅝	⅝	⅝	— ⅛	⅝
10 Calumet & Hec	5	4⅝	4⅝	— ⅛	4⅝
1 Campbell Wy	5	5	5		4⅛
18 Canada D G Ale (1.20)	12	11½	12	+ ⅛	11¾
399 Canad Pac	16½	14⅜	16½	+ 1½	16⅜
1 Cannon Mills (1)	19½	19½	19½	— ⅛	15¼
1 Cap Adm A	6¾	6	6½	— ⅛	6½
614 Case (J I)	47⅞	41⅝	46⅛	+ 2⅞	48⅛
60 Case (J I) pf (7)	64¼	64¼	64¼		64¼
33 Caterpil Tract (1½)	10¼	9	10¼		10
13 Celanese	7¼	6½	6¾	+ ⅛	6¾
10 Celotex pf	5	5	5		2
2 Cent Aguirre (1½)	17⅛	17⅛	17⅛		17⅛
3 Century Rib M	4	4	4	— ⅛	3⅞
31 Cerro de Pas	9½	8⅝	9⅜	+ ⅛	9⅜
2 Certain-teed	2½	2½	2½	— ⅛	2⅞
3 Checker Cab	27	25¾	27	+ ⅝	25¼
301 Ches & Ohio (2½)	21⅝	19¼	21½	+ 1	21
42 Ches Corp (2)	14⅜	12½	14⅜	+ 1⅜	14¼
1 Chi & E Ill	2	2	2	— 1	1
3 Chi & E Ill pf	2½	1⅝	1¾	— ⅛	1½
116 Chi & N W	9	7	8⅝	— ⅝	8⅝
2 Chi & N W pf	15	15	15	+ 2	15
12 Chi Gt West	3½	3⅛	3½		3¼
24 Chi Gt W pf (½k)	11	9¾	11	+ ¾	11
13 Chi M St P & P	2½	2¼	2½		2½
40 Chi M St P & P pf	4¼	3¾	4		4
8 Chi Pneu T	5	4½	5	— ⅛	5
6 Chi Pneu T pf	10	9½	9½	— ⅜	9¼
26 Chi Rk Is & P	7½	6¾	7½	+ ⅛	7
4 C R I & P 6% pf	17¼	17¼	10	— ¼	10
3 C R I & P 7% pf	13½	12	12½	— ⅜	12½
10 Chi Yell Cab (2)	10½	10½	10½	— 1¼	10½
1 Chick Cot Oil	10	10	10	— 1	10
4 Childs Co	8	8	7	+ ⅛	8½
694 Chrysler (1)	16⅜	14⅞	16	+ 1⅜	16
3 City Ice & F (2)	13¾	13¾	13¾		13⅜
10 City I & F pf (8½)	55	55	55		55
16 City Strs	1	1	1		1
85 Coca-Cola ($b)	99⅜	95½	98½	+ ½	98¼
1 Coca-Cola A (3)	47½	47½	47½	— ⅛	47
12 Colgate-Palm	15	14½	14⅝	— ⅛	14⅝
1 Colgate-Palm pf (8)	84½	84½	84½	+ ½	84
7 Coll & Alk	8¾	8¼	8⅝		8⅝
20 Col & Sou 1 pf	20	20	20	— 1	14
13 Col Fuel & Ir	9⅝	8½	8⅝	— ⅛	9¼
404 Colum G

COTTON LOSS HALTS AS TONE IMPROVES

December Closes at 7.29 as Market Rises Slightly on Trade Buying.

New York, Sept. 15 (A.P.).—While renewed hedging and liquidation caused fairly sharp declines from early advances in cotton today, pressure was less aggressive than yesterday and a steadier tone developed in the late trading.

December contracts which had advanced to 7.40 early broke to 7.10, but met considerable trade buying and covering at the decline, and closed at 7.29, or within a point of yesterday's closing. The final tone of the market was steady, net 3 points higher to 2 points lower.

October advanced to 7.24 and March to 7.58, making net gains of about 8 to 10 points on the active months.

More Southern selling developed, while some of the early buyers resold and the break into new low ground for the movement uncovered stop orders, which sent October contracts off to 6.95 and March to 7.32, or 15 to 20 points net lower.

Houses with Liverpool connections were among the buyers here during the earlier trading. Exports today, 19,554, making 778,002 so far this season. Port receipts 26,044. U. S. port stocks, 3,365,070.

Futures Price Range.

	High.	Low.	Close.
October	7.24	6.95	7.16-17
December	7.40	7.10	7.29-30
January	7.44	7.18	7.36-38
March	7.58	7.32	7.50
May	7.71	7.44	7.62-65
July	7.81	7.54	7.72-73

Cottonseed Oil.

COTTONSEED OIL—Closed easy. Prime summer yellow, 4.20; prime crude, 3.12½@3.25; September, 4.30; October, 4.28; November, 4.30; December, 4.33; January, 4.37; March, 4.50. Sales, eighteen contracts.

Purchases of Merchandise.

Member stores of the National Retail Dry Goods Association will purchase merchandise of a retail value of $1,170,000,000 during the last four months of the year, says P. A. O'Connell, president of the organization. The New York stores, Mr. Slattery estimated, will make purchases aggregating $400,000,000.

Newsprint Output Higher.

New York, Sept. 15 (A.P.).—Newsprint production in the United States and Canada in August amounted to 237,448 tons, compared with 216,993 tons in July and 253,468 tons in August, 1931.

Copper Demand Lags.

New York, Sept. 15 (A.P.).—Copper producers say that the recent improvement in prices has failed to stimulate demand for the metal. Domestic sellers continue to quote 6¼ cents a pound.

MONEY MARKETS

FOREIGN EXCHANGE.

New York, Sept. 15 (A.P.).—Foreign exchange easy. Great Britain, in dollars; others, in cents.
Great Britain—Demand, 3.47⅛; cables, 3.47⅛; 60-day bills, 3.46⅛.
France—Demand, 3.91¾; cables, 3.91⅞.
Italy—Demand, 5.12⅞; cables, 5.12⅞.
Belgium—Demand, 13.86¼.
Germany—Demand, 23.79½.
Holland—Demand, 40.14.
Norway—Demand, 17.49.
Sweden—Demand, 17.81.
Denmark—Demand, 18.04.
Switzerland—Demand, 19.30.
Spain—Demand, 8.04.
Portugal—Demand, 3.18.
Greece—Demand, .61¼.
*Poland, 11.30.
*Czechoslovakia—Demand, 2.96¼.
*Jugoslavia—Demand, 1.78.
*Austria—Demand, 14.00.
*Roumania—Demand, .59¾.
Argentina—Demand, 25.79.
*Brazil—Demand, 7.57.
Tokyo—Demand, 23.89.
Shanghai—Demand, 30.75.
Montreal—Demand, 90.25.
Mexico City—Demand (silver peso), 30.55.
*Nominal.

NEW YORK.

Call money, steady; 2 per cent all day. Time loans, steady; 60 days, 1@1¼; 5-6 months, 1¼@1½ per cent.
Prime commercial paper, 2.
Bankers' acceptances, unchanged.
Bar silver, easy; ½ lower at 27⅜.

LONDON.

Money, ¾. Discount rates, short bills, ⅝; three-month bills, ⅝@1⅛ per cent.
Bar silver, quiet; 1/16 lower at 17⅝d.

PARIS.

Three per cent rentes, 85 francs; 5 per cent loan, 100 francs 50 centimes.
Exchange on London, 88 francs 78 centimes. The dollar was quoted at 25 francs 52 centimes.

GOLD MOVEMENT.

New York, Sept. 15 (A.P.).—America's monetary gold stocks were increased by $16,393,000 today, resulting partly from the retirement of French railroad bonds. The Paris, Lyons & Mediterranean Railroad Co., which on August 15 retired $34,000,000 of its 6 per cent bonds, then outstanding in this market, today called for redemption $18,000,000 of its outstanding 7 per cent bonds. In both cases the railroad provided funds for the operation through an arrangement with the French government which released gold held under earmark with the Federal Reserve Bank of New York. To provide for the August redemption, the French government released about $28,000,000 of gold.

In addition to the changes in earmark, the Federal Reserve Bank reported that £389,000 gold had been received from England.

For the week ended September 14, the bank reported imports of $4,958,000 and there was an additional gain of $17,429,000 of gold through the release of a corresponding amount from earmark of foreign account.

RESERVE BANK STATEMENT.

Following is a statement of the combined resources and liabilities in the twelve Federal Reserve banks for the week ended September 14:

RESOURCES.	
Gold with Federal Reserve agents	$2,130,678,000
Gold redemption fund with U. S. Treasury	56,560,000
Gold held exclusively against F. R. notes	$2,187,238,000
Gold settlement fund with F. R. Board	297,635,000
Gold and gold certificates held by banks	347,754,000
Total gold reserves	$2,832,627,000
Reserves other than gold	202,180,000
Total reserves	$3,034,807,000
Nonreserve cash	80,562,000
Bills discounted:	
Secured by U. S. Government obligations	144,302,000
Other bills discounted	257,631,000
Total bills discounted	$401,933,000
Bills bought in open market	33,726,000
U. S. Government securities:	
Bonds	420,747,000
Treasury notes	400,796,000
Other certificates and bills	1,029,384,000
Total U. S. Government securities	$1,850,927,000
Other securities	5,426,000
Total bills and securities	$2,292,012,000
Due from foreign banks	3,660,000
F. R. notes of other banks	18,065,000
Uncollected items	411,019,000
Bank premises	58,127,000
All other resources	50,310,000
Total resources	$5,947,562,000
LIABILITIES.	
F. R. notes in actual circulation	$2,789,123,000
Deposits:	
Member bank—reserve account	2,243,816,000
Government	18,474,000
Foreign bank	10,556,000
Other deposits	25,764,000
Total deposits	$2,298,610,000
Deferred availability items	404,987,000
Capital paid in	153,066,000
Surplus	259,421,000
All other liabilities	42,355,000
Total liabilities	$5,947,562,000
Ratio of total reserves to deposit and F. R. note liabilities combined	59.6%
Contingent liability on bills purchased for foreign correspondents	$42,437,000

NEW YORK BOND MARKET TRANSACTIONS

Total sales, $9,948,000; previous day, $10,224,000; week ago, $11,386,000; year ago, $12,519,000; two years ago, $8,198,000; January 1 to date, $2,251,213,000; same year ago, $1,958,943,000; same two years ago, $1,955,718,000.

U. S. GOVERNMENT BONDS.
(Dollars and Thirty-seconds. Sales in $1,000.)

Sales		High	Low	Last
220	Lib 3½ '32-47	101.4	101.2	101.2
32	Lib 1 4¼ '32-47	102.9	102.6	102.8
205	Lib 4 4¼ '33-38	103.8	103.5	103.7
14	Tsy 4¼ '47-52	108	108	108
64	Tsy 4 '44-54	104.16	104.11	104.15
8	Tsy 3¾ '46-56	102.14	102.10	102.14
69	Tsy 3⅜ '40-43Je	100.22	100.18	100.18
14	Tsy 3⅜ '43-47	100.19	100.15	100.19
7	Tsy 3⅜ '41-43Mh	100.22	100.17	100.17
53	Tsy 3⅛ '46-49	98.6	98.3	98.6
34	Tsy 3 '51-55	96.26	96.24	96.25

CORPORATION BONDS.

Sale		High	Low	Last
	A			
36	Alleghany 5 '44	29	28	28¾
39	Am & For P 5 2030	37	35¾	37
4	Am I G Ch 5½ '49	79½	79½	79½
1	Am Interntl 5½ '49	77⅝	77⅝	77⅝
18	Am Metal 5½ '34	73½	73	73½
8	Am Smelt 5 '47	94¼	93¼	94¼
1	Am Sug Ref 6 '37	103⅞	103⅞	103⅞
38	Am T & T 5½ '43	106¾	106¼	106¼
24	Am T & T 5 '65	101¾	101¼	101¾
15	Am T&T cvt 4½ 39	106	105½	106
9	Am W W & El 5 '34	92½	91½	92¼
16	Arm&Co Del 5½ '43	71	70⅜	70⅜
18	A T&SF cvt 4½ '48	92	91½	92
8	A T & SF gen 4 '95	91¾	91½	91⅝
12	A C Line 1st 4 '52	78½	77	77½
15	Atl G & W I 5 '59	36¼	36¼	36¼
	B			
5	B & O rfg 6 '95	52	50½	52
20	B & O rfg 5 '95	47	46	47
48	B & O 4½ '33	62½	60	62½
76	B & O cvt 4½ '60	37½	35½	37½
22	Bell Tel Pa 5 '60 C	105⅛	105⅛	105⅛
2	Beth Stl p m 5 '36	[illegible]	95½	95½
1	Boston & Me 5 '67	71½	71½	71½
58	Bklyn Man Tr 6 '68	85	84	84¾
17	Buf Gen E 4½ '81 B	100⅞	100⅛	100¼
9	Buf R & P 4½ '57	57	55½	55½
	C			
6	Can Nat Ry 4½ '57	88	87¼	88
11	Can Pac deb 4 perp	70⅛	69	70
4	Cent Ill G&E 5 '51	72	70	72
9	Certain-teed 5½ '48	43	41	41
23	Ches Corp 5 '47	60	58	60
5	C & O gen 4½ '92	94⅛	93¾	93¾
5	Chic & E Ill 5 '51	15¼	14	15
18	Chic Gt West 4 '59	49½	48	48½
30	CMStP&Pac 5 '75	29	27½	29
451	CMStP&Padj 5 2000	9¾	8⅜	9¼
157	Chic&NW cv 4¾ '49	23¾	21½	23¾
44	ChRI&P cvt 4½ '60	22	20	21¼
54	CRI&P rfg 4 '34	39¾	38	39
9	Chile Cop 5 '47	42	41	41
17	Cin G&El 4 '68	93¼	93	93
1	Cleve Un T 4½ '77C	74¾	74¾	74¾
7	Colon Oil 6 '38	50	49¼	50
12	Col G&E 5 '52 May	85½	84	84
6	Coml Inv Tr 5½ '49	94¾	94¾	94¾
24	Con Gas NY 5½ '45	105¼	104⅞	105¼
1	Cuba N Rys 5½ '42	27½	27½	27½
	D			
7	Del & Hud rfg 4 '43	85	84½	84½
4	D & R G con 4 '36	47½	47	47
6	Det Ed 5 '49 A	102¼	102	102
2	Det Ed 4½ '61 D	95⅜	95¼	95¼
12	DodgeBros deb 6 '40	86¼	85	86
15	Duque Lt 4½ '67 A	101½	100¾	101
	E			
16	Erie rf&imp 5 '67	31¾	29¾	31¾
16	Erie gen lien 4 '96	51	50	50½
	G			
1	Gen Cable 5½ '47	63	63	63
6	Gen Mot Ac 6 '37	102¾	102½	102½
8	Gen Th Equip 6 '40	3⅝	3	3
3	Goodrich BF 6½ '47	84	84	84
20	Goodyr T&R 5 '57	84	83	83
7	Gr Tk Ry Can 6 '36	100	99⅝	99⅝
20	Gt Nor Ry 7 '36 A	80¼	78½	80¼
2	Gt North 4½ '77 E	59	59	59
	H			
14	Hud Coal 5 '62 A	42	41	41
8	H&M rfg 5 '57 A	84	83¾	84
16	H & M adj inc 5 '57	55¼	54	55¼
	I			
16	Illinois Cent 4¾ '66	40¼	38¾	39½
20	IC&CSL&NOrl5 '63A	44¼	42	44
2	Inland St 4½ '78 A	82	82	82
40	Interb R Tr 7 '32	60¼	59¾	60⅛
77	Interb R T rfg 5 '66	46¾	45½	46½
15	Int Cement 5 '48	66⅞	65	65
1	Int Gt N adj 6 '52	6	6	6
14	Int H El 6 '44	48	45	48
10	Int P cvt 5 '47 A	52½	51½	52
70	Int T&T cvt 4½ '39	44¾	41¼	44¾
52	Int T & T deb 5 '55	39½	38½	39
	K			
2	K C P & L 4½ '61	99¼	99¼	99¼
13	K C South rfg 5 '50	64½	63½	63¾
3	K C Term 1st 4 '60	87⅛	87⅛	87⅛
	L			
1	Lac G S L 5½ '53	68	68	68
9	Lautaro Nitr 6 '54	7	6	6½
6	Loew's Inc 6 '41	85½	85⅜	85⅜
1	Lorillard Co 5 '51	101¾	101¾	101¾
	M			
42	Manhat Ry 4 '90	24	21¾	23
9	McKes & R 5½ '50	42	40	40
2	Midvale St cvt 5 '36	94¾	94⅜	94⅜
3	MilElRy&Ll 5 '61 B	84	83	83
18	MSP&SSMlcon 4 '38	49⅛	47½	48½
2	M-K-Tex 1 4 '90	76½	76½	76½
111	Mo Pac cvt 5½ '49	18	16½	17¾
37	Mo Pac 5 '77 F	30¼	28½	29¼
50	Mo Pac gen 4 '75	19½	17⅛	18⅜
73	Mo Pac 1 5 '81	30⅛	28	29¾
	N			
55	Nat Dairy 5¼ '48	90	89½	89½
23	Nat Steel 5 '56	80	79½	80
1	New Eng T&T 5 '52	105	105	105
1	N O T & M 5½ '54	37½	37½	37½
36	NYC rf&imp 5 2013	57	56	56
1	NYC & HR deb 4'34	80⅛	80⅛	80⅛
177	N Y C & St L 6 '32	41	39	40
40	N Y C&St L 4½'78C	22	20½	22
4	N Y Ed rfg 6½ '41	111⅞	111⅞	111⅞
7	NYNH&H cvt deb 6	85	84	84
2	NYNH&H 1&rf 4½	68½	68½	68½
3	NY Tel gen 4½ '39	102¼	102	102⅛
3	N Y W & B 4½ '46	46⅝	46⅝	46⅝
3	Niag Shares 5½ '50	69	69	69
17	N Am Co 5 '61	86	85½	85½
11	N Am Ed 5½ '63	88	87½	88
3	N Am Ed 5 '69 C	86	85½	85½
16	Nor Pac 6 2047 B	80	79	79
8	N Pac pr lien 4 '97	85	84¼	85
8	Nor Sts Pow 5 '41A	100	99¾	100
6	Ore-W RR&N 4 '61	81½	80¾	81½
5	Otis Steel 6 '41	37½	37	37
	P			
23	Pac Gas & El 5 '42	102¾	101¾	101¾
5	Pac T & T 5 '37	104⅜	104¼	104¼
55	Para Publix 5½ '50	28	18	20½
5	Penn P&Lt 4½ '81	89½	89	89½
2	Penn RR 4¾ '63	81¾	81¾	81¾
7	Penn RR gen 4½	82½	82½	82½
20	Phila Co 5 '67	88⅜	87	88
28	Phil Rd C & I 6 '49	54½	53	54½
3	Phillips Pet 5¼ '39	74	73½	74
29	Port Gen E 4½ '60	63	62¼	63
28	Postal T & C 5 '53	33½	32	33½
7	PubSer E&G 4½ '67	101	100⅞	100⅞
8	Pure Oil 5½ '37	84¼	83¾	83¾
	R			
1	Read'g gen 4½ '97A	83½	83½	83½
5	RemRand 5½ '47ww	65	65	65
	S			
13	St L S F 4½ '78	12¼	11	11
21	St L S P 4 '50 A	13⅛	13⅛	13⅛
1	Seab A L con 6 '45	4¾	4¾	4¾
2	Shell Pipe L 5 '52	68¾	67	68¾
36	Shell Un 5 '49 ww	84½	84	84¼
23	Sinc C Oil col 7 '37	31½	30½	31
9	Sinc Cr Oil 5½ '38	102½	102¼	102½
4	Skelly Oil 5½ '39	74¼	74¼	74¼
1	Sou Pac 4½ '68	54⅜	54⅛	54⅛
3	Sou Pac 4½ '69 ww	99½	99⅜	99⅜
8	South Ry con 5 '94	76	76	76
21	South Ry gen 4 '56	31½	30½	30½
1	SW Bell Tel 5 '54	104¾	104¾	104¾
25	St Oil NJ deb 5 '46	103⅞	103½	103⅞
13	St Oil N Y 4½ '51	96⅜	95¾	96
	T			
2	TennEl P rfg 6 '47A	99½	99½	99½
28	Tex Corp 5 cvt '44	91¾	91½	91⅝
55	Tob Pd NJ 6½ 2022	94½	94	94
	U			
2	Un Pac 1 4 '47	94½	94½	94½
19	Unit Drug Del 5 '53	81½	80	80½
60	U S Rub 5 '47	59¾	55	59½
9	Utah P & L 5 '44	81¾	80⅞	81
30	Util P & L 5 '59 ww	35⅛	33⅛	33⅞
2	Vanadium 5 '41	50	49	49
8	Virginia Ry 5 '62	94⅛	94	94
	W			
6	Warner B P 6 '39	31	30¼	30½
37	Western El 5 '44	100	99¾	99¾
13	West Mary 4 '52	60	58	60
10	West Pac 1st 5 '46	36½	36¼	36½
16	West P P 5 '56 G	103⅝	103½	103½
7	Western Union 5 '51	65	65	65
2	Western Un 5 '60	66	66	66
4	Wils & Co 1st 6 '41	86	86	86
	Y			
17	Youngst S & T 5 '78	69½	69	69
	FOREIGN BONDS.			
2	Abitibi P & P 5 '53	25¼	25¼	25¼
14	Argentine 6 '57 A	47¾	46½	47¾
8	Arg 6 sf '59 Jun	47⅛	46¼	47⅛
10	Arg 6 '61 Feb	48	47	48
7	Arg 6 '61 May	48	47	48
59	Australia 5 '55	79¼	78⅝	78⅝
98	Australia 4½ '56	73	72⅝	72⅞
3	Austria gtd 7 '43	90	90	90
1	Batavian P 4½ '42	91½	91½	91½
47	Belgium 7 '56	106	105	105¼
29	Belgium 6 '55	98½	97⅝	98½
8	Berlin C E 6½ '51	49½	48¼	48¼
6	Bolivia 8 '47	7	7	7
1	Bordeaux 6 '34	104¾	104¾	104¾
7	Brazil 8 '41	19⅛	19½	19½
2	Brazil 6½ '27-57	17	16½	16½
39	British 5½ '37	105¼	104⅞	105
3	Budapest 6 '27-62	28⅞	28	28
9	Buenos A 6 '61	26	25⅛	25⅛
34	Canada 5 '52	99½	98⅞	99½
66	Canada 4 '60	85¼	84⅝	85
14	Chile 6 '60	9⅝	8¼	9⅝
6	Copenhag 5 '52	79	78	79
4	Denmark 4½ '62	74¾	74½	74¾
88	Deutsche Bk 6 '32	81½	80¾	81½
11	Duke Price P 6 '66	60	58½	58½
3	Finland 5½ '58	62½	62½	62½
28	French 7½ '41	122½	121¾	122½
9	French 7 '49	115	114¾	114¾
13	Ger C Ag Bk 6 April	49½	48¾	49½
36	Ger C Ag Bk 6 Oct	47⅛	46	47
181	Ger Govt Int 5½'65	49	47½	49
46	Ger Rep 7 '49	69	68	68⅞
8	Ger Gen El 6 '48	40⅝	40¼	40¼
6	Gt Con El P Jap 7	45⅛	45	45⅛
5	Ilseder Steel 6 '48	40	40	40
11	Ital Pub Ut 7 '52	80⅞	80⅜	80⅜
25	Italy 7 '51	95	94⅝	95
44	Japan 6½ '54	63½	62½	63
1	Marseilles 6 '34	104¾	104¾	104¾
10	Met Water 5½ '50	69½	69	69½
6	Milan City 6½ '52	76	75½	76
2	Minas Ger 6½ '59	10½	10½	10½
16	New So Wales 5 '57	75⅜	74⅝	75⅜
27	Nor Ger Lloyd 6 '47	43¼	42¼	42¼
11	Norway 6 '44	83	82½	83
2	OrientD Ltd 5½ '58	44	43⅞	43⅞
9	Panama 5 '63 A	50	48¼	48¼
4	Peru 1st 6 '60	7	6⅛	7
8	Poland 8 '50	58¾	57½	58¾
18	Poland 7 '47	54	51¼	53⅞
16	Prussia 6 '52	42	41	42
2	Queensld 6 '47	80	80	80
15	Rhine W 6 '55 ww	50	49	50
7	Rio de Jan 6½ '53	10	9	9
8	Rome 6½ '52	79½	78⅛	78⅞
17	Royal Dutch 4 '45	85¾	85⅛	85¾
3	Sao Paulo St 7 '40	52½	52¼	52¼
25	Sax P Wks 7 '45	44½	43¾	44½
11	Sax Pub W 6½ '51	42¼	41¾	42¼
14	Serbs Cts Slov 7 '62	34	32½	34
5	Siemens & H 6½ '51	66	65	65
24	Sweden 5½ '54	93½	93	93
3	Swiss 5½ '46	104¾	104½	104½
6	Sydney 5½ '55	67¾	67⅛	67⅛
1	Tokyo City 5½ '61	45¾	45¾	45¾
12	Tokyo El Lt 6 '53	37⅝	37⅛	37½
1	Ujigawa El P 7 '45	53½	53½	53½
1	Un Stl Wks 6½ A	38	38	38
4	Uruguay 6 '60	32½	31	32½
1	Vienna City 6 '52	59	59	59
8	Westph Un El P 6	34⅝	34⅛	34⅝

NEW YORK CURB MARKET TRANSACTIONS

Total stock sales, 450,000 shares. Total stock sales year ago, 559,508 shares. Total bond sales, $3,600,000. Total bond sales year ago, $5,420,000.

Sales in hundreds		High	Low	Close
	A			
17	Acetol Prod A	7⅝	7¼	7⅝
1	Air Invest vtc	¾	¾	¾
.10	Ala P $7 pf (7) XD	82	82	82
35	Alum Co Am	56½	47¾	54½
.50	AlumCoAm pf(3)XD	61¾	61¾	61¾
1	Alum Ltd	26	26	26
1	Alum Ltd pf	35	35	35
.24	Alum Ltd C war	6	5¾	6
16	Am Beverage	7½	7¼	7¼
20	Am Cit P & L B	6⅜	5¾	6¼
3	Am C Pow A	⅜	⅜	⅜
29	Am Cyan B	5⅜	4⅞	5⅜
29	Am & Fgn P war	6¼	5⅛	5⅝
3	Am Founders	1½	1⅜	1⅜
99	Am Gas & El (1a)	32⅜	29⅛	32
4	Am Lt & T (2½)	19	17⅝	19
1	Am Maize (1)	20½	20½	20½
.50	Am Mfg	10¼	10¼	10¼
1	Am Salam	5	5	5
174	Am Sup Power	5⅝	5	5⅝
1	Am Sup P 1 pr(6)	61	60½	60½
10	Am Ut&G B vtc	¼		¼
4	Am Yvette	1	¾	¾
4	Anch Post F	2½	2	2½
.10	Appal El P pf (7)	89½	89½	89½
1	Arctur Rad Tube	1½	1½	1½
5	Ark Nat Gas	3¼	3	3
82	Ark Nat Gas A	2⅝	2½	2⅝
48	As G & El A (5%f)	3⅞	3	3⅞
.30	As G & E pf (5)	21	20	20
1	As G & E	4½	4½	4½
1	As G & E war	⅛	⅛	⅛
1	As Rayon	2¼	2¼	2¼
2	As Tel Ut	2⅜	2¼	2¼
95	Atlas Corp	8½	7⅞	8⅜
28	Atlas Corp war	3	2¾	3
2	Atlas Ply	2½	2½	2½
	B			
23	Blue Ridge	2⅞	2⅝	2⅞
3	Blue R cvt pf (3h)	30	29¾	29¾
6	Braz Tr&Lt (8%f)	10¼	9⅞	10¼
1	Brillo Mfg(.60) XD	8½	8½	8½
5	Buf N&E P pf(1.60)	22¼	21½	22¼
1	Butler Bros	3	3	3
	C			
11	Cab R Tube vtc	⅜	⅜	⅜
19	Can Marc Wireless	1⅝	1½	1⅝
1	Carnation (2¼)	11½	11½	11½
.50	Celluloid 1st pf	28	27	27
.75	Celanese pf (3½)	44	41	44
8	Cent Pub S A	1¼	1	1¼
5	Cent Pub S Del	1	¾	1
50	Cent St El	4	3⅝	4
2	Centrif Pipe (.60)	3¼	3⅛	3¼
195	Cities Service	4½	4	4½
2	Cities Service pf	28	25	26
4	Claude Neon Lts	1⅛	1	1⅛
2	Colomb Syn	⅛	⅛	⅛
1	Colon Oil	1	1	1
2.50	Col G&E cv pf(5)	95	94	95
2	Colum Pict	8½	7	8½
2	Comwlth Ed (5)	75¼	75	75¼
24	Comwlth & So war	¾		¾
11	Comstock Tun	⅜	⅜	⅜
8	Cons Cop Min	1	1	1
1	Cons G Ut A	2	2	2
2	Cont Sh cvt pf	2¼	2¼	2¼
1	Coop-Bess pf ww	7	7	7
68	Cord Corp	5⅝	4⅞	5½
9	Creole Pet	2¾	2⅜	2¾
1	Cresson Gold (.01g)	⅜	⅜	⅜
1	Crocker Wh	5¼	5¼	5¼
5	Crown C Pet	½		½
28	Curtis Mfg A	7⅜	6⅞	7⅜
	D			
41	Deere & Co	12	10	12
2	De Forest	⅜		½
4	Detroit Aircraft	½		½
1	Driver-Harris	7½	7½	7½
3	Dubilier Con	1⅛	1	1
	E			
1.75	Ea G&F pr pf(4½)	63½	63½	63½
3	East Gas & F	7⅞	7½	7¾
.25	East G & F pf(6)	65	65	65
1	East Sta Pow	3¾	3¾	3¾
1	East Ut Asso cv	3½	3½	3½
1	Eastern Ut A	1¼	1¼	1¼
14	Eisler Elec	2¼	2	2¼
1230	El Bond & Sh(6%f)	28¼	22½	27⅛
6	El Bond & Sh pf(6)	57½	55⅛	57½
1	El Bond & S 5 pf(6)	45	45	45
1	El Pow Asso (.65g)	6⅜	6⅜	6⅜
1	El Pow Asso A(.65g)	6⅛	6⅛	6⅛
6	El P & L opt war	4⅞	4⅜	4⅞
.75	El P & L 2d pf A	20½	18½	20½
3	Elec Share	6	5⅛	6
5	Elec Share pf	52¾	50	52¾
1	Europ El A (.30)	3	3	3
3	Evans Wallo	½	½	½
	F			
1	Fairchild Av A	1⅜	1⅜	1⅜
17	Fisk Rubber new	2½	2⅜	2½
.25	Fla P & L 7 pf (7)	50	50	50
4	Flintkote A	3⅛	2⅞	2⅞
1	Ford M Can A	8⅞	8⅞	8⅞
.25	Ford M Can B	13	13	13
26	Ford Mot Ltd	4⅛	3⅞	4⅛
1	Foremost Dairy	⅜	⅜	⅜
5	Founda Foreign A	4½	4½	4½
2	Franklin Mfg	2¼	2¼	2¼
	G			
1	Gen Alloys	1⅝	1⅝	1⅝
3	Gen Aviation	3⅜	3	3⅜
6	GenE Ltd rct(.204g)	6⅞	6⅞	6⅞
.50	G G&E cv pf B(6d)	13½	13½	13½
.10	Gen Pub S pf	28	28	28
5	Gen Th Eq cv pf	½	½	½
2	Glen Alden	15½	15½	15½
1	Globe Underw(.20g)	4	4	4
1	Gold Seal Elec	⅛	⅛	⅛
28	Goldman Sachs	3½	3⅛	3½
1	Groc Str vtc	1⅛	1⅛	1⅛
15	Gulf Oil Pa	33	31½	31½
	H			
1	Hamilton Gas vtc	¼	¼	¼
1	Hir Walker pf (1)	8⅜	8⅜	8⅜
1	Holophane (¼g)	2⅛	2⅛	2⅛
1	Holling Gold (.70b)	5	5	5
4	Hudson Bay M & S	3⅛	3⅛	3⅛
1	Humble Oil (2)	45	45	45
6	Hydro El Sec	7⅞	7¼	7⅞
1	Hygrade Fd	3⅝	3⅝	3⅝
	I			
16	Imp Oil Can (½)	9	8⅞	8⅞
1	Ind Pipe Line(.35g)	5⅜	5⅜	5⅜
3	Insull Util	⅜	⅜	⅜
3	Ins Co N Am (2)	35	34⅞	35
1	Insuran Sec	1½	1½	1½
13	Intercon Petrol	½	½	½
.50	Int'l Hyd-El pf(3½)	24⅜	23½	23½
20	Internat Pet (1)XD	10⅞	10½	10½
1	Inter Prod	1	1	1
254	Int Sup Pow (½)	14½	14¼	14½
4	Inter Util B	2½	2¼	2½
1	Inters Eq cv pf	13⅞	13⅞	13⅞
1	Inters Hos (.65g)	8½	8½	8½
.20	Inters Pw Del pf(7)	33⅛	33	33⅛
1	Irving Air Ch (.40)	6	6	6
4	ItalSuperpow A	2	1¾	2
	J			
23	Jonas Naum	1¼	1	1¼
	K			
2	Kelly Spring new	3¼	3¼	3¼
1	Kirby Pet	⅝	⅝	⅝
	L			
2	Lake S Mines(2½b)	25⅞	25¾	25¾
1	Lakey Fdy & M	1½	1½	1½
3	Lefc Real pf (3)	7½	7½	7½
4	Lone Star Gas(.64f)	7	7	7
.10	Long Is L pf (7)	82½	82½	82½
17	Louis L & E	1⅞	1⅜	1½
	M			
13	Magdalena Syn	⅛	⅛	⅛
1	Mass Util Asso	2	2	2
2	Mavis Bott A	½	½	½
1	McCord Rad B	1¾	1¾	1¾
3	Mead John (3m)XD	44½	43¾	43¾
.75	Metro Ed pf (6)	70¼	64	70¼
1	Mid St Pet A vtc	1¼	1¼	1¼
9	Mid St Pet B vtc	½	½	½
12	Mid West Util	½	⅜	½
1	Mid West Ut pf xw	3	3	3
3	Mo-Kans P L	⅛		½
1	Mohawk-H 1 pf(7)	88	88	88
2	Mount Pd (.80)XD	3⅞	3⅞	3⅞
	N			
4	Nat Avia	4½	4⅜	4½
159	Nat Bellas Hess	2⅛	1¾	2⅛
3	Nat Bd & Sh (1)	26	25¾	25¾
2	Nat Food B	¼	¼	¼
12	Nat Investors	3½	3⅛	3½
3	Nat Invest war	1½	1⅜	1⅜
2.50	Nat P&L 6% pf(6)	75	74¼	74¼
1	Nat Screen (2)	11¾	11¾	11¾
3	Nat Trans (.80)	8¼	8⅛	8⅛
1.10	New Eng P pf (6)	49½	47½	47½
3	N J Zinc (2)	33	32½	33
1	N Mex & Ariz	1	1	1
38	Newmont Min	16	14	16
1	NY Tel 6½ pf (6½)	114	114	114
1	N Y Transit (.90b)	5	5	5
24	Niag Hud P 1.20)	16⅛	15⅜	16
1	Niag Hud A war	1⅛	1⅛	1⅛
2	Nor Am Ut S	1	1	1
1	Nor Sts P A (8)	65	65	65
	O			
3.25	Ohio Brass B	8	8	8
60	Ohio Cop	⅛	¼	⅛
5	Oilstocks Ltd	4	3⅞	4
	P			
16	Pac West Oil	7	7	7
3	Paramt Mot	6¼	5¾	6¼
1	Parke Davis (1m)	17¾	17¾	17¾
17	Pennroad	2⅞	2⅝	2⅞
1	Pa-Mex Fuel (½g)	7½	7½	7½
2	Philip Morris Cons	3	2⅞	2⅞
1	Philip Mor A (1¾)	19	19	19
1	Phoenix Sec	½	½	½
3	Pilot Radio A	2½	2⅜	2⅜
1	Pioneer G M (.12)	3½	3½	3½
9	Pitney-B (4%f) XD	4¼	4⅛	4¼
1	Pitts Pl Gl (1)	18½	18½	18½
2	Plymouth O (½g)	9⅛	9⅛	9⅛
3	Premier Gold (.12)	⅝	⅝	⅝
6	Prod Roy	¼		¼
1	Pruden Inv	5	4¾	5
3	Pub Ut H war	⅛		⅛
26	Pub Ut H xw	1	¾	1
1	Pub Ut Hold pf	5¾	5¾	5¾
.20	Pug Sd P 5 pf (5)	46½	46½	46½
.50	Pug Sd P 6 pf (6)	36½	36	36½
	R			
6	Railroad Sh	2½	2⅜	2½
.50	Rwy & Lat Sec	12	11½	11½
2	Rainbow Lum B	½		⅜
9	Republic Gas	⅛	⅜	
1	Reybarn Inc	1¾	1¾	1¾
14	Roan A Cop	6⅝	6⅜	6⅝
1	Root Ref Pr pf	4½	4½	4½
2	Royal Type	8	8	8
1	Ruberiod (1)	20	20	20
	S			
3	St Anth Gold	⅛	⅛	⅛
99	St Regis Pap	5½	4½	5⅜
1	Salt Cr Prod (1)	5	5	5
1	Schulte Real Est	½		½
1	Seaboard Util	1	1	1
17	Selected Indus	1⅝	1½	1⅝
5	Sel I (al ctf) (5½)	53	51½	53
6	Shenandoah	3⅜	3⅜	3⅜
6	Shenandoah pf	22¼	22¼	22¼
11	Silica Gel ctf	1	1	1
.10	Singer Mfg (8)	123	123	123
	Smith A O	31	31	31
1	So C Ed B pf (1½)	23¼	23¼	23¼
3	S C E C pf (1.37½)	20⅜	20⅜	20⅜
1	Southland Roy (.20)	4	4	4
1	S W Gas Ut	¾	¾	¾
97	St Oil Ind (1)	23¼	22¾	23¼
16	St Oil Ky (1.20)	12¾	12½	12½
.20	St Oil O pf (5)	84	84	84
2	Stand P S A	2⅝	2½	2⅝
1	Stand Sil-Lead	⅛	⅛	⅛
1	Stroock & Co	2½	2½	2½
5	Stutz Mot Am	18¾	18¼	18¾
6	Swift & Co	9⅝	9⅝	9⅝
4	Swift Int (3)	18⅞	18½	18⅞
.50	Swiss-Am El pf (6)	40¼	40¼	40¼
	T			
1	Tastyeast A	¾	¾	¾
4	Technicolor	3½	3¼	3½
9	Teck-Hugh G (.60)	3⅛	2⅞	3
1	Texon Oil (1½b)	8½	8½	8½
8	Tob Prod of Del	⅜	⅜	⅜
3	Transcont Air	3¾	3¾	3¾
7	Trans-Lux	2½	2⅜	2¾
7	Tri-Cont war	1¾	1⅝	1⅝
	U			
2	Union Tob	½		½
6	Unit Corp war	3½	3⅜	3½
2	Unit Dry Dock	½	½	½
83	Unit Founders	2	1⅞	1⅞
79	United Gas	3¼	2⅞	3¼
8	Unit Gas war	1	⅞	1
11	Unit Gas pf (7)	37	35	37
53	Un Lt & Pow A	6⅜	5⅞	6⅜
10	Un Lt & P cv pf	27	24	25½
17	U S Elec Pow	1⅝	1½	1½
2	U S Foil B (.30)XD	4¼	4¼	4¼
.25	U S Play Cd (1)	14½	14½	14½
4	Unit Verde (.47½g)	3	2⅝	2⅝
4	Utility Equities	2½	2¼	2½
23	Util Pow & Lt	2⅞	2⅜	2⅞
1	Ut P & Lt B ctf	8	8	8
1	Util & Ind pf	5¾	5¾	5¾
	V			
.25	Van Camp Milk pf	20	20	20
8	Venezuel Pet	½	½	½
1	Vick Finan (.30)	4⅝	4⅝	4⅝
	W			
1	Wayne P cv pf	4	4	4
1	Wenden Cop	⅛	⅛	⅛
1	Woodley Pet	1⅞	1⅞	1⅞
1	Woolw Ltd (.251g)	10	10	10
	DOMESTIC BONDS.			
	A			
1	Ala Pow 5 '51	89	89	89
2	Ala Pow 5 '68	87⅛	87⅛	87⅛
21	Ala Pow 4½ '67	79⅞	79	79⅞
1	Aluminum Co 5 '52	97	97	97
5	Alumin Ltd 5 '48	72¼	72¼	72¼
40	Am Cmwlh Pw 6 '40	4½	4¼	4½
48	Am G & E 5 2028	84½	84⅛	84½
7	Am G & Pw 6 '39	40	39	40
7	Am G&Pow 5 '53	34¼	33	34¼
12	Am Pow&L 6 2016	69¾	69½	69¾
3	Am Rad 4½ '47	95½	95	95½
9	Am Roll M 5 '48	54¼	53¼	53¼
5	Am Roll M 4½ '33	71	70¼	70¼
1	Am Seat 6 '36	34	34	34
11	Appalach Gas 6 '45	7	6½	6½
2	Appalach G 6 '45 B	7⅛	7⅛	7⅛
6	Appalach Pw 5 '56	92	91⅝	91⅝
5	Appalac Pow 6 2024A	89	87	87
4	Arnold Print 6 '41	65	60	60
11	Ark P&Lt 5 '56	87¼	86¾	87¼
55	Asso Elec 4½ '53	48½	46	47
3	AG&E 5½ '38inv ct	28⅛	27¼	28
27	Asso G & E 5 '50	29⅛	28⅛	29
2	Asso G & E 5½ '77	35	34¾	35
52	Asso G & E 5 '68	28⅞	28⅛	28⅝
1	Asso G&E 4½ '48	32	32	32
57	Asso G&E 4½ '49C	27¼	26½	26⅞
2	Assc Tel U 5½ '44C	26¼	24	24
1	Assoc Tel Ut 6 '33	47½	47½	47½
6	Asso T&T 5½ '55 A	36⅛	34¼	36⅛
5	Asso Tel Co 5 A '65	82¾	82¾	82¾
	B			
2	Baldwin Loc 5½ '33	82	82	82
12	Bell Tel Can 5 '55A	97½	97	97⅜
7	Bell Tel Can 5 '57B	96⅝	96⅜	96⅜
6	Bell Tel Can 5 '60 C	97	96¾	96¾
2	Birmingh Gas 5 '59	61	60	60
3	B & Me RR 6 M '33	100¼	100¼	100¼
4	Broad Riv P 5 '54A	51½	51	51
2	Bflo Gen El 5 '56 A	100¾	100¾	100¾
	C			
4	Can N Ry Eq 7 '35E	102	102	102
3	Can No Pw 5 '53 A	72½	72¼	72¼
1	Caro P & L 5 '56	77¼	77¼	77¼
1	Caterp Trac 5 '35	91½	91½	91½
2	Cent Ariz L&P 5 '60	89⅛	89⅛	89⅛
4	Cent Ill P S 5 '68G	77¾	76¾	77¾
7	Cen Ill P S 4½ '67F	73	71	71
1	Cent Me 4½ '57E	85	85	85
14	Cent P & L 5 '56	67¾	67	67¾
3	Cent Pow 5 '57 D	69½	69¼	69¼
52	Cent Pub Sv 5½ '49	12	11¼	11⅞
32	Cent St El 5½ '54	47	46½	47
17	Cent St El 5 '48	47¼	46⅜	46½
10	Cent St P&L 5½ '53	47	46	47
8	Chic Dis El 4½ '70A	80¾	80¼	80¾
1	Chic Dis El 5½ '35B	83	83	83
3	Ch Pne Tool 5½ '42	42	42	42
1	Chi Ry cod 5 '27	48	48	48
8	Cig S Real 5½ '49A	22	21¾	22
5	Cin St Car 6 '55 B	60	60	60
200	Cities Ser 5 '50	42⅜	40¾	41⅜
7	Cit Sv Gas 5½ '42	59	57½	59
8	Cit Sv G Pipe 6 '43	65	64⅝	65
	Cit Sv Pow 5½ '52	47½	47¼	47½
7	Cit Svc Pow 5½ '49	48⅝	47⅛	48⅝
4	Clev El Illum 5 '39	104⅝	104	104
8	Cmwlth Ed 5 '53 A	99½	98¾	99
10	Cmwlth Ed 5 '54 B	99⅝	99	99⅝
1	Cmwlth Ed 4½ '56C	93	93	93
3	Com Ed 4½ '57 D	93¾	93¾	93¾
56	Com Ed 4 '81 F	84	83	83¼
56	Com Ed 5½ '62 G	102	101¾	102
4	Com Sub 5½ '48 A	74½	74¼	74½
3	Comm P&L 5 '57	57	55	55
5	Conn L&P 5 '62 D	102½	102½	102½
2	Cons G Balt 5½'52E	106	106	106
5	Cons G Balt4¾'69G	104	104	104
7	Cons G Balt 4 '81	93¼	93	93¼
7	Cons G Ut 6½ '43 A	19⅞	19	19
18	Cons G Ut 6 '43 A	31	30	31
1	Consum Pow 5 '36	103¾	103¾	103¾
13	Consum Pow 4½ '58	98½	98	98½
43	Cont G & E 5 '58 A	60	59	59¾
4	Cont Oil 5¼ '37	94⅛	94⅛	94⅛
2	Cont Sec 5 '42 A xw	47	47	47
6	Cudahy P 5½ '37	89¼	88	88
23	Cudahy P 5 '46	99¾	98½	98½
	D			
9	Dayton P&L 5 '41	101⅛	100¾	101⅛
49	Dayton P&L 5 '41 n	100½	100	100½
2	Denver G&E 5 '49	96½	96½	96½
6	Det C Gas 6 '47 A	97	95½	97
8	Det C Gas 5 '50 B	88	86¼	88
2	Dix G G 6½ A ww	81	81	81
	E			
10	East Ut Inv 5 '54 A	26½	25½	26
28	Ed Elec Ill 5 '35	102¼	102	102
14	Ed Elec Ill 5 '34	102	101⅞	101⅞
1	Ed Elec Ill 5 '33	101⅛	101⅛	101⅛
2	El Paso El 5 '50 A	86¾	86½	86¾
36	El P & L 5 2030	52½	51	52
3	Emp O & R 5½ '42	49½	49	49
	F			
7	Fed Water 5½ '54	45	44½	45
7	Fisk Rub 5½ '31	42	41½	42
18	Fisk Rub 5½ '31 cod	41½	41	41½
14	Fla P & L 5 '54	73⅝	73¼	73⅝
2	Fla Pow 5½ '79 A	62	62	62
	G			
2	Gary E & G 5 '34 A	71½	71½	71½
8	Gatineau P 5 '56	73	72¾	72¾
2	Gatineau P 6 '41	68	67¼	67¼
2	Gatineau P 6 '41 B	66	66	66
1	Gen Cig 6 '34	102¼	102¼	102¼
5	Gen M Accep 5 '33	101	101	101
1	Gen M Accep 5 '34	101⅛	101⅛	101⅛
2	Gen M Accep 5 '35	100⅜	100⅜	100⅜
11	Gen M Accep 5 '36	101¼	100¼	101¼
9	Gen Pub Ut 6½ '56	36½	36	36½
1	Gen Pub Ut 6½ '33	41	41	41
1	Gen Refract 5 '33	59	59	59
8	Gen Vend 6 '37 xw	7	6	6
2	Gen W W 5 '43 A	39¼	39¼	39¼
14	Gen W W 6 '44 B	12⅝	11¾	11¾
22	Geo Pow 5 '67	85½	84	84
2	Gillette 5 '40	97¾	97½	97¾
19	Glen Alden Coal 4	56½	56	56½
5	Grand Trunk 6½'36	101	100½	101
9	Gt West Pow 5 '46	99⅝	99¼	99¼
12	Gulf Oil Pa 5 '47	98	97½	98
11	Gulf Oil Pa 5 '37	100	99¾	99¾
2	Gulf St Ut 4½ '61 B	71	71	71
3	Gulf St Ut 5 '56 A	77	75	77
	H			
5	Hood Rub 7 '36	47	45½	45½
1	Hood Rub 5½ '36	37	37	37
17	Houst G G 5½ ww	44¼	43	43
	I			
21	Ill Cent RR 4½ '34	45⅞	44¼	45⅞
2	Ill Nor Ut 5 '57	92	91½	91½
13	Ill Pow & Lt 5 '56 C	71	70	71
12	Ill P & L 5½ '57	62½	62½	62½
10	Ill P & L 6 '53 A	79	78⅝	79
2	Ill P & L 5½ '54 B	75⅝	75⅝	75⅝
2	Ind & Mich 5 '57	99½	99½	99½
2	Ind E 5 '51 C	73	73	73
1	Ind Hyd El 5 '58 A	75½	75½	75½
6	Indpls P & L 5 '57A	93¼	92	93¼
24	Insull Ut Inv 6 '40B	1⅜	1¼	1⅜
2	Intercont P 6 '48ww	3¼	3¼	3¼
1	Interl P S 7 '36 D	98¼	98¼	98¼
1	Interl P S 7 '52 F	77	77	77
1	Interl P S 6½ '55 C	80½	80½	80½
5	Inters Pow 6 '52	49	48½	48½
20	Inters Pow 5 '37	65⅝	64⅝	65⅝
6	Inters P S 5 '56 D	73¼	73	73¼
7	Inters P S 4½ '58	68	67	67
6	Iowa-Neb L&P 5 '57	77	77	77
1	Iowa P S 5 '57	78	78	78
	J			
3	Jacksonville G 5 '42	65	62¾	65
1	J C P&L 4½ '61 C	88	88	88
	K			
5	Kan P&L 5 '57 B	82½	81¾	81¾
2	Kan P&L 6 '55 A	89	89	89
1	Kan Pow 5 '47 A	80½	80½	80½
1	Ky Util 6½ '48 D	87¼	87¼	87¼
10	Ky Util 5 '69 I	77¼	77¼	77¼
11	Ky Util 5 '61 H	80⅛	80	80
1	Kop G & C 5½ '50	86½	86½	86½
5	Kop G & C 5 '47	79¾	79½	79½
1	Kresge 5 '45	90	90	90
3	Kresge 5 '45 ctf	85	84	84
	L			
4	Lehigh P S 6 2026 A	81¾	81½	81¾
1	Libby McN&L 5 '42	57	57	57
8	Long Isl Lt 6 '45	100	99¼	99¼
1	LAng G&E 5½ '49 I	100¼	100¼	100¼
1	Louis G&E 6 '37 A	98½	98½	98½
5	Louis P&L 5 '57	89½	89½	89½
	M			
1	Manito P 5½ '51 A	57¼	57¼	57¼
1	MarketStEl Ry 4 '55	72	72	72
3	Mass Gas 5½ '46	90⅝	90½	90½
2	Mass Gas 5 '55	89	89	89
1	McCord R 6 '43 ww	30	30	30
42	Metro Ed 5 '62 F	93¾	92⅛	93½
4	Mid West Util 5 '32	7	7	7
19	Mid West Util 5 '33	7½	7	7
10	Mid West Util 5 '34	8	8	8
3	Mid West Util 5 '35	7	7	7
3	Milw G Lt 4½ '67	97	96	96
5	Miss Pow 5 '55	72½	72⅜	72½
6	Miss Riv P 5 '51	99½	98¾	99½
13	Mon W P 5½ '53 B	75	75	75
4	Montr LH&P5 '51A	95¾	95	95¾
1	Mont LH&P 5 '70B	94¾	94¾	94¾
4	Mun S S 6½ '37ww	11½	11½	11½
	N			
3	Narragansett 5 '57	98¼	98	98¼
13	Narragan 5 B '57	98⅞	98¼	98⅞
1	Natl El P 5 '78	5⅞	5⅞	5⅞
23	Nat P & L 6 2026A	89	88	88
10	Nat P&L 5 2030 B	75	73	73
61	Nat P S 5 '78	21½	19½	19½
5	Nevada C E 5 '56	70	69	70
2	New E G & E 5 '48	60	60	60
3	New E G & E 5 '47	60¾	60¾	60¾
11	New E P 5½ '54	65	63¼	64¼
18	New E P 5 '48	61½	60½	61¼
8	N Y P&L 4½ '67	90¼	89½	90¼
37	N Y S E&G 4½ '80	86⅝	85	86⅜
3	Niag P P 6 '50	106	105½	105½
12	N A L&P 5½A '56	49½	48¾	49⅛
1	Nor A L&P 5 '35	80	80	80
1	Nor A L&P 5 '36	73	73	73
2	Nor C Ut 5½ '48 A	39	39	39
6	Nor I P S 5 '66 C	86	85½	86
5	Nor I P S 5 '69	85	85	85
3	Nor O P&L 5½ '51	96¼	96	96
1	Nor St P 5½ '40	91	91	91
1	Nor West P 6 '60	19⅝	19⅝	19⅝
	O			
13	Ohio Edison 5 '60	95	93½	95
29	Ohio Pow 5 '52 B	98¼	98¼	98¼
5	Ohio Pow 4½ '56 D	92	92	92
2	Ohio P S 6 '53 E	89⅞	89⅞	89⅞
1	Ohio P S 5½ '61 E	87	87	87
4	Okla G & E 6 '40 A	79	79	79
15	Okla G & E 5 '50	87	87	87
1	Oswego Falls 6 '41	60	60	60
	P			
14	Pac G&E4½ '57 E	94¾	94½	94½
11	Pac G&E 4½ '60 F	94⅛	93⅞	94⅛
7	Pac G&E 5 '55 D	99⅝	99	99½
13	Pac G & E 5 '52C	102½	102⅛	102½
2	Pac G&E 6 '41 B	107	107	107
1	Pac Inv 5 '48 A xw	71	71	71
32	Pac P & L 5 '55	72¾	71	71½
6	Pac W O 6½ '43	65¾	65	65
4	Penn El 4 '71 F	72¾	72⅝	72⅝
1	Penn-Oh E 5½ '59B	77½	77½	77½
4	Penn OP&L5½ '54A	96½	95¾	95⅞
9	Penn P 5 '56	95¼	95	95¼
1	Penn Wat & P 5 '40	104	104	104
1	Peo G L&C 4 '81 B	85½	85¼	85¼
84	Peo G L&C 6 C '57	99⅜	99¼	99⅜
16	Phila El Co 5 '66	105⅝	105	105⅝
21	Phila El P 5½ '72	105⅝	105¼	105¼
2	Phila R T 6 '62	51⅞	51⅞	51⅞
10	Piedmont El 6½ A	62½	62¼	62¼
4	Potomac Ed 5 '56E	87	86½	86½
5	Pow Corp Can 4½B	61⅛	61	61
1	Pow Corp N Y 5½	77	77	77
2	Pow Corp N Y 6½A	95½	95½	95½
2	Procter & G 4½ '47	101	101	101
1	P S N Hamp 4½ B	85	85	85
3	P S N Ill 5 '56	90	89¾	90
5	P S N Ill 4½ '81 F	78⅛	77⅝	78
61	P S N Ill 6½ '37D	98	97⅞	98
2	Pub S N J 6 ctf	108¾	108¾	108¾
3	Pub S Okla 5 C '61	73¾	73½	73½
19	Pub S Okla 5 '57 D	76½	71½	76½
7	Pub S Sub 5½ A	71	70	70
32	Pug Sd P&L 5½ '49	76	74	75⅝
41	Pug Sd P&L 4½ D	66	64¾	66
	R			
5	Rad K Orph 6 f pd	80	75	75
2	Rem Arms 5½ '33	91	91	91
24	Roch G&E 5 '62 E	97¼	96¾	97¼
5	Roch Cent P 5 '53	49	48¼	48¼
6	Roch Ry & Lt 5 '54	101¾	100½	100½
5	Ryerson & Son 5	80	80	80
	S			
7	Safe H Wat 4½ '79	96⅞	96¼	96¼
3	Scranton El 5 '37	101½	101½	101½
4	Scripps 5½ '43	60	60	60
2	Seattle Ltg 5 '49	61	61	61
19	Shaw W&P 4½'67A	69½	68½	69¼
13	Shaw W&P 5 '70 C	81	80	81
8	Silica Gel 6½ '32	41	38½	39
50	S E P&L 6 A xw	77	75¾	77
2	Sou Cal Ed 5 '39	105¼	105	105
25	Sou Cal Ed 5 '51	101½	101	101⅜
34	Sou Cal Ed 5 '52	101⅜	101	101⅜
12	Sou Cal Ed 5 '54	101¼	100⅝	100⅝
2	Sou Cal Gas 4½ '61	87	87	87
2	Sou Car Pow 5 '57	66	66	66
8	Sou Ind G&E 5½	97¾	97½	97¾
7	Sou Nat Gas 6 '44	46½	46¼	46¼
1	Sou N Gas 6 '44sta	46	46	46
1	Sou'w Lt&P 5 '57A	74	74	74
4	Sou'w Nat Gas6 '45	28	27½	28
1	Sou'w P & L 6 A	69	69	69
1	Springfield G&E 5A	80	80	80
1	Staley Mfg 6 '42	66½	66⅛	66½
8	Stand G & E 6 '35	68	65¼	65¼
8	St G&E 6 '35 conv	68	65¼	65¼
12	Stand G&E 6 '51	60	56¼	56½
7	St P & Lt 6 '57	53	50	50
5	Stand Tel 5½ '43	41½	41½	41½
1	Superpow Ill 4½ '70	75	74	74
1	Superpow Ill 4½ '68	74	74	74
8	Swift & Co 5 '40	92½	92½	92½
5	Swift & Co 5 '44	100½	100¼	100¼
14	Syracuse Lt 5 '57B	100	99¾	99¾
	T			
1	Tenn Pub S 5 '70	77	77	77
1	Tex City Gas 5 '48	51½	51½	51½
3	Tex El Ser 5 '60	85¼	85⅛	85¼
1	Tex Gas Util 6 '45	12⅝	12½	12½
4	Tex P & Lt 5 '56	88½	88½	88½
13	Thermoid 6 '34	50	48¼	50
2	Tide W P 5 '79 A	65	65	65
3	Toledo Ed 5 '47	93¾	93¼	93¼
2	Tri Util 5 '79	¾	¾	¾
13	Tw City R Tr 5½ A	36	34	36
	U			
5	Union Elec 5 '67 B	99¼	99¼	99¼
2	Union Elec 5 '57	99¼	99¼	99¼
13	Union Gulf Cp 5 '50	98	97½	97½
14	Un Lt & P 6 '75	60¾	59	59½
2	Un L&P 5½ '59	75	75	75
13	Un L&Rys 5½ '52	58½	57	57
1	Un Lt&Rys 6 '52 A	80	79	80
4	Un L&Rys 6 '73 A	57½	57½	57½
38	U S Rub 6 '33	94	94	94
1	U S Rub 6½ '36	60	60	60
1	U S Rub 6½ '37	58	58	58
1	U S Rub 6½ '39	57	57	57
1	Utica G&E 5 '52 E	97½	97½	97½
	V			
1	Valvoline Oil 7 '37	60	60	60
8	Van Camp Pkg 6 '48	19	18½	18½
2	Virg Pub Svc 6 '46	62	61⅝	62
3	Virg P S 5½ '46 A	73½	73¼	73¼
4	Virg P S 5 '50 B	68½	68½	68½
	W			
1	Waldorf-Ast 7 '54	8	8	8
2	Ward Bak 6 '37	93	93	93
1	Wash Ry & El 4 '51	84⅛	84⅛	84⅛
1	West News Del 6 '44	30¼	30¼	30¼
5	West Pa 5 2030	65	65	65
31	West Tex Ut 5 '57 A	51	48	51
4	W Un G&E 5½ '55A	86¾	86	86¾
1	Wisc Pub S 6 '52 A	90	90	90
	FOREIGN BONDS.			
1	Baden Con Mun 7	37	37	37
1	Buenos A Pr 7½ '47	33	33	33
17	Buenos A Pr 7 '52	30½	30⅛	30½
5	Cent Bk Ger 6 '52 A	40	40	40
3	Cent Bk Ger 6 '51 B	44⅜	44⅜	44⅜
2	Chile Mtg Bk 6 '31	11	11	11
9	Com Privat Bk 5½	55	54¼	54⅞
1	Cuban Tel 7½ '41 A	77⅝	77⅝	77⅝
5	Ercole M E 6½ Aww	62	62	62
2	Europ El 6½ '65 xw	58	58	58
2	Finland R M Bk 6	48	48	48
11	Ger Con M 7 '47	42	41½	41¾
11	Ger Con M 6 '47	41⅞	41¼	41⅞
23	Gesfuerel 6 '53 xw	56	54	54
11	Hamburg El 5½ '38	64	62	64
10	Hanover St 6½ '49	35¼	34⅜	34⅜
2	Hung-It Bk 7½ AC	37	37	37
23	Isarco Hyd El 7 '52	62½	61½	61½
10	It Sup P 6 A xw	46	46	46
4	Lima Peru 6½ '58	6½	6⅛	6⅛
1	Mansfeld M&S 7 xw	30	30	30
1	Mendoza Pr 7½ '51	25¼	25¼	25¼
2	Nippon El P 6½ '53	39⅞	39⅞	39⅞
6	Prussia El 6 '58	54½	54⅜	54½
3	Rio de Jan 6½ '59	9	9	9
3	Ruhr Gas 6½ '53A	40½	40½	40½
3	Russian 6½ 1919	1⅝	1⅝	1⅝
4	Sax Pub Wks 6 '37	60½	60	60½
4	Stinnes 7 '46 xw	42	42	42
5	Unit El Sv 7 '56 xw	69⅞	69⅞	69⅞
2	Un Indust 6½ '41	45	45	45
12	Un Indust 6½ '45	46	45	46

XD—Ex dividend. EX—First sale since ex-dividend date or dates. XR—Ex rights. (a) Plus extra or extras. (b) Including extra or extras. (d) Payable in scrip. (e) Paid last year. (f) Payable in stock. (g) Paid so far this year. (h) Cash or stock. (m) Also extra cash or stock dividend paid since January 1. (ur) Under rule. (ww) With warrants. (xw) Without warrants.

CARL S. DOW HEADS UNDERWRITERS BODY

Woodridge - Langdon Bank Reelects Directors for Ensuing Year.

By THOMAS M. CAHILL.

Carl Smith Dow, Northwestern Mutual Life Insurance Co., will be presidennt of Washington Chapter, Chartered Life Underwriters Association, for the next administrative year, it was announced yesterday following the annual meeting. Joseph A. Marr, Penn Mutual Life Insurance Co., has been elected vice president, and James A. DeForce, Mutual Benefit Life Insurance Co., secretary treasurr.

The chapter is composed of Washingtonians who have received the designation of "Chartered Life Underwriters," granted by the American College of Life Underwriters. The present membership includes:

J. Hicks Baldwin, Edward S. Brashears, R. Lawrence Choate, Lawrence C. Crawford, James A. DeForce, Carl Smith Dow, H. Cochran Fisher, Karl S. Hoffman, J. Alan Maphis, F. Turner Munsell, Joseph A. Marr, Frank D. Roach, Troy M. Rodlun, Earl D. Sapp, Paul D. Sleeper, Dwight T. Scott and Russell Shelk.

The local group has monthly meetings, their programs including either an address by a distinguished guest or a technical paper relating to the professional phases of life insurance. The local chapter, which was organized in 1931, has practically doubled its membership during the past year.

Reelection of all directors of Woodridge-Langdon Saving & Commercial Bank was announced yesterday following the annual meeting of stockholders. They are H. P. Baldwin, J. P. Benfer, R. John Boehs, M. O. Bull, R. S. Campbell, C. U. Edwards, Ora E. Haines, J. H. Harwood, A. S. Henderson, J. B. Higdon, J. L. Knopp, T. S. Mallon, Eppa L. Norris, W. S. Pager, W. B. Putman, John B. Rubino, S. S. Symons.

The Lincoln Service Corporation, Industrial Bankers, Washington, D. C., announce that William Jeffries Chewning, jr., has been elected assistant secretary of the corporation, effective September 15. Mr. Chewning was formerly connected with the Washington Loan & Trust Co. for a number of years. Charles Delmar is president of the corporation.

Washington Stocks

Sales—Regular call, 11:15 a. m.:
Washington Ry. & Elec 4s, $1,000 at 84¾, $1,000 at 85, $1,000 at 85.
Capital Traction Co., 10 at 6, 7 at 6, 10 at 6, 10 at 6, 3 at 6.
Potomac Electric 5½% pfd., 4 at 104.

BONDS. PUBLIC UTILITY.	Bid	Asked
Amn. Tel. & Tel. 4½s, '39	106	
Amn. Tel. & Tel. ctl. tr. 5s	104¼	
Anacostia & Pot. Railroad 5s	40	50
Anacostia & Potomac guar. 5s	85	95
C. & P. Tel. of Va. 5s	102	
Capital Traction R. R. 5s	51½	56
City & Suburban 5s	40	
Georgetown Gas 1st 5s	99½	
Potomac Elec. cons. 5%	102½	103
Potomac Elec. 6s, 1953	107	
Wash., Alex. & Mt. V. ctf.	2	
Washington Gas 4½s	97	98½
Washington Gas 5s	101	102
Wash. Gas 6s, Series A	99	100
Wash. Gas 6s, Series B	101¾	
Wash. Ry. & Elec. 4s	84½	85
MISCELLANEOUS.		
Barber & Ross, Inc. 6½s	50	
Chevy Chase Club 5½s	100	
Columbia Country Club 5½s	100	103
D. C. Paper Mfg. 6s	15	
Wash. Mkt. Cold Storage 5s	84	
STOCKS. PUBLIC UTILITY.		
Amn. Tel. & Tel	110	
Capital Traction	6½	7½
Wash. Gas Light Co	65	88
Norfolk & Wash. Stmb. (12)	99	125
Pot. Elec. Power 6% pfd	107	108
Pot. Elec. Power 5½% pfd	103	104
Wash. Ry. & Elec. com	295	
Wash. Ry. & Elec. pfd	91½	92½

The following figures are not bids, but merely represent minimum prices fixed by the Washington Stock Exchange.

NATIONAL BANK.	Min. Price.
Capital (14)	175
Columbia (12)	375
Commercial (stamped) (6)	183
District	196
Fed.-Am. Natl. Bk. & Tr. (2)	42⅞
Liberty (7§)	190
Lincoln (10)	400
Metropolitan (14)	275
Riggs (15)	350
Second (9e)	165
Washington (8)	180
TRUST COMPANY.	
Amer. Sec. & Tr. Co. (15)	299
Nat. Sav. & Tr (12)	375
Prince Georges Bank & Trust (6)	28
Union Trust (8s)	191
Wash. Loan & Trust (14)	400
SAVINGS BANKS.	
Bank of Bethesda (6§)	53
Com. & Savings (10)	325
East Washington (12)	20
Pot. Savings Bank (10)	55
Sec Sav & Com. Bk. (10y)	435
Seventh Street	280
United States (30)	530
Wash. Mechanics (20)	50
FIRE INSURANCE.	
American (12)	275
Corcoran (10)	150
Firemen's (8)	30
National Union (15)	14½
TITLE INSURANCE.	
Columbia (6h)	7
Real Estate (6h)	145
MISCELLANEOUS.	
Col. Medical Bldg. Corp. (6)	90
Dist. Natl. Sec. pf.	60
Emer. Bromo-Selz. "A" (2)	25½
Federal Storage pf.	80
Fed.-Am. Co. com (60c)	15
Fed.-Am. Co. pf. (6)	80
*Lanston Monotype (6)	58
Mer Tr. & Stge. com.	50
Mer. Tr. & Stge. pfd.	74½
Mergenthaler Linotype (1.60)	42
Natl. Mtge. & Inv. pf. (6)	3
Peoples Drug Store, pf. (6½)	75
Real Est. M. & G. pf (6)	4¼
Security Storage (5§)	97¾
Ter. Ref. & Wh. Corp. (3)	42
The Carpel Corp. (2)	9½
W. Mech. Mtge. com. (8)	8
Wash. Med. Bldg. Corp. (7)	90
Wdwd. & Lothrop. com. (1.20)	29½
Wdwd. & Lothrop. pf. (7)	105

*Ex dividend. (b) Books closed. (e) 25c extra. (f) 30c extra. (§) 1% extra. (c) 1½% extra. (s) 2% extra. (y) 2½% extra. (g) 3% extra. (h) 4% extra. (‡) 5% extra.

WASHINGTON PRODUCE

BUTTER—One-pound prints, 93 score, 24; 92 score, 21; standard, 20; tub, 93 score, 22; 92 score, 20; standard, 19.

EGGS—Hennery whites, 23@25; current receipts, 18@21; sealed Government graded, extras, 34; standards, 30; mediums, 28.

LIVE POULTRY—Turkeys, hens, 15; toms, 13; crooked breasts, 10; spring turkeys, 20@23; chickens, Plymouth Rocks, 3 lbs. and over, 18@19; 2½ to 3 lbs., 15@16; under 2½ lbs., 15; hens, small, 13@14; hens, large, 15@19; leghorn hens, 11@13; mixed colored chickens, 14@15; roosters, 9; keats, per pair, young, 1.00; old, 50.

DRESSED POULTRY—Turkeys, hens, 18; toms, 16; crooked breasts, 13; chickens, Plymouth Rocks, 3 lbs. and over, 20@22; 2½ to 3 lbs., 18@19; under 2½ lbs., 18; hens, small, 16@17; hens, large, 18@21; leghorn hens, 14@16; mixed colored chickens, 17@18; roosters, 12.

MEATS—Beef, 15; lamb, 14; veal, 11; pork loins, 17; fresh hams, 14; smoked hams, 15; strip bacon, 14; lard, 7½; compound, 7.

LIVE STOCK—Hogs, light, 4.40@4.60; medium, 4.50@4.75; heavy, 4.00@4.50; pigs, 4.00@4.50; roughs, 2.00@3.35; calves, 3.00@6.50; lambs, 3.00@6.50.

FRUITS—Cantaloupes, flats, 90@1.00; jumbos, 1.00@1.10; apples, bushels, 50@1.00; box stock, 2.00@2.25; peaches, 1.00@1.50; pears, Bartletts, bushels, 1.25@1.50; fancy box stock, 2.50; grapes, Tokays, 2.25; Thompson seedless, 2.00; muscatels, 1.25; bananas, 1.00@2.25; oranges, 3.00@4.00; lemons, 90@1.00; grapefruit, 3.75@4.25; plums, 1.50@1.75; honeydews, 1.75@2.25; honeyballs, 2.25@2.75; Persian melons, 2.25.

VEGETABLES—Potatoes, 100-lb. sacks, 1.00@1.10; Idaho bakers, 2.25; sweet, bushels, 60@1.00; string beans, 1.00@1.50; limas, 1.50; peas, 2.50; carrots, per 100 bunches, 3.00; beets, per 100 bunches, 3.00; squash, 50@65; Hubbard squash, 1.50; spinach, 1.50; kale, 50; Spanish onions, 50-lb. sacks, 1.50; tomatoes, 2-peck baskets, 60@75; peppers, 75; eggplant, 1.00; cauliflower, 1.50; broccoli, 3.50; corn, 50@1.25.

BANK STOCKS

New York, Sept. 15 (A.P.).—Over-the-counter market:

BANKS.	Bid.	Asked.
Chase Natl	38½	40½
Commercial	166	176
Fifth Avenue	1075	1175
First Natl	1640	1740
Manhattan	35¼	37¼
Natl. City	49	51
Public	30½	32½
TRUST COMPANIES.		
Bankers	67	69
Brooklyn Trust	188	203
Cen. Hanover	139	143
Chemical	38	40
Continental	20¼	22¼
Corn Exchange	67	70
Empire	27¼	29¼
Guaranty	306	311
Irving	24⅝	26⅝
Manufacturers	30½	32½
New York Trust	97	100
Title G. & T	48	51
United States	1500	1600
INSURANCE.		
Aetna Cas	34	37
Aetna Fire	29½	31½
Aetna Life	19	21
Agricultural	39	44
Amn. Surety	16	18
Balt. Amn	3½	4½
Boston	350	375
Conn. Gen Life	37	40
Fid. & Dep	45½	48½
Firemen's Ins	3	9½
Franklin Fire	13⅛	17⅛
Glen Falls	32¼	34¼
Globe & Rut (new)	100	120
Great Amn	11⅜	12⅜
Hanover	25½	27½
Hartford Fire	38	40
Home Ins	14¾	16¾
Mass. Bond	29½	34½
Natl. Fire	36½	38½
Natl. Liberty	4	5½
North River	10⅜	12⅜
Phoenix	41	43
Prov. Wash	18½	20½
St. Paul Fire	102	107
Sun Life	300	380
Travelers	387	402

PRESIDENT

Underwood & Underwood.
CARL SMITH DOW.
New president of the local chapter of the Chartered Life Underwriters Association.

DIVIDEND DECLARED BY MAGMA COPPER

Regular Quarterly Amount to Be Paid Oct. 15; Losses Reported.

New York, Sept. 15 (A.P.).—Directors of Magma Copper Co. today declared a regular quarterly dividend of 12½ cents a share on the capital stock, payable October 15, to stock of record September 30.

The Paramount Publix Corporation today estimated for the quarter ended July 2 a net operating loss of $5,900,000.

This was after a profit of $535,000 from the purchase of bonds for the sinking fund. In addition, the company had special write-offs of about $1,790,000, making a total charge against earned surplus for the period of about $7,690,000.

The International Telephone & Telegraph Corporation today reported consolidated net loss of $254,673 for the six months ended June 30, last. This is comparable with net income of $5,440,294 in the corresponding period of 1931.

Gross earnings of the corporation and its associated companies for the 1932 half year were $36,527,075, as compared with $47,963,223 in the first six months of last year. At the same time, the organization's operating expenses were reduced from $37,333,431 in the 1931 period to $30,974,982.

Bank Rate Unchanged.

New York, Sept. 15 (A.P.).—No change was announced today in the New York Federal Reserve Bank rediscount rate of 2½ per cent.

LIVE STOCK PRODUCE

CHICAGO.
(Associated Press.)

HOGS—Receipts, 24,000, including 5,000 direct; slow, 10.20 lower; 180 to 220 pounds, 4.35@4.45; top 4.50; 230 to 260 pounds, 4.20@4.45; 270 to 380 pounds, 3.60@4.20; 140 to 170 pounds, 4.15@4.40; pigs, 3.50@4.15; packing sows, 3.10@3.85; shippers, 2,000; estimated holdover, 5,000; light light, good and choice, 140 to 160 pounds, 4.10@4.40; lightweight, 160 to 200 pounds, 4.20@4.50; medium weight, 200 to 250 pounds, 4.25@4.50; heavyweight, 250 to 350 pounds, 3.75@4.25; packing sows, medium and good, 275 to 500 pounds, 3.10@3.90; pigs, good and choice, 100 to 130 pounds, 3.50@4.15.

CATTLE—Receipts, 7,500; calves, 2,000; steer run comprise long yearlings and light steers for most part; market weak to 25 lower, mostly 25 off; meager supply good and choice weighty steers steady; light heifer and mixed yearlings fully steady; all other classes selling dependably; top 10.25 on weighty steers; outstanding 1,046-pound yearlings, 9.75; few above 9.25; most fat steers, 7.00@9.00; grass steers, 6.50 down to 4.00 on killer and stocker account; slaughter cattle and vealers; steers, good and choice, 600 to 900 pounds, 7.50@9.75; 900 to 1,100 pounds, 7.50@9.75; 1,100 to 1,300 pounds, 8.00@10.50; 1,300 to 1,500 pounds, 8.25@10.50; common and medium, 600 to 1,300 pounds, 4.00@8.00; heifers, good and choice, 550 to 850 pounds, 6.75@8.50; common and medium, 3.50@6.75; cows, good and choice, 3.50@5.00; common and medium, 2.75@3.50; low cutter and cutter, 1.75@2.75; bulls (yearlings excluded), good and choice (beef), 3.65@5.00; cutter to medium, 2.25@3.65; vealers (milk fed), good and choice, 7.50@8.50; medium, 5.50@7.50; cull and common, 3.50@5.50; stocker and feeder cattle, steers, good and choice, 500 to 1,050 pounds, 5.75@7.00; common and medium, 3.50@5.75.

SHEEP AND LAMBS—Receipts, 20,000; slow and uneven; steady to 25 lower; bulk desirable native lambs, 5.50@6.00; few closely sorted loads, 6.25@6.50; good to choice Westerns, 5.75@6.00; some held higher; selected black-faced feeding lambs, 5.00@5.25; slaughter sheep and lambs, lambs, 90 pounds down, good and choice, 5.25@6.50; medium, 4.50@5.25; all weights, common, 3.50@4.50; ewes, 90 to 150 pounds, medium to choice, 1.50@2.50; all weights, cull and common, 1.00@2.00; feeding lambs, 50 to 75 pounds, good and choice, 5.00@5.35.

BALTIMORE.

CATTLE—Receipts, 3,000 head; good cattle steady to strong; other kind slow. Steers—Good to choice, 7.25@8.25; medium to good, 6.25@7.25; fair to medium, 5.25@6.25; plain to fair, 4.75@5.25; common to plain, 3.50@4.75. Bulls—Medium to good, 3.50@4.00; fair to medium, 3.00@3.50; plain to fair, 2.75@3.00; common to plain, 2.50@2.75. Cows—Good to choice, 3.75@4.25; medium to good, 5.25@5.75; fair to medium, 2.50@3.25; plain to fair, 2.00@2.50; common to plain, 1.50@2.00. Heifers—Good to choice, 5.25@5.75; medium to good, 4.75@5.25; fair to medium, 4.50@4.75; plain to fair, 3.50@4.50; common to plain, 3.00@3.50. Fresh cows and springers, 30.00@60.00.

SHEEP AND LAMBS—Receipts, 1,400 head; market steady. Sheep, 50c@2.00; lambs, good to choice, 6.50@7.00; common to medium, 3.00@3.50.

HOGS—Receipts, 800 head; market lower. Lights, 4.90@5.10; heavies, 4.50@5.00; medium, 4.95@5.20; roughs, 3.00@4.10; light pigs, 4.50@4.75; pigs, 4.75@5.00. Western hogs, 10@20c higher than quotations.

CALVES—Market steady; good to choice, 6.50@7.00; common to medium, 3.50@5.50.

POTATOES—New Jersey, 100 lb. sacks, cobblers, U. S. 1s, 1.00@1.10.

SWEET POTATOES—Eastern Shore Virginia, barrels, Jersey type, U. S. 1s, 1.25@1.50; bushel hampers, 35@45; nearby half-bushel hampers, 35@45.

POULTRY—Chickens, young, colored, as to size, 14@18.

Others unchanged.

RICHMOND.

HOGS—Receipts moderate and market around unchanged, sales probably with yesterday at 4.75 to 6.00 on cars and 4.65 on local truck lots, strictly choice nearby hogs.

CATTLE—Receipts moderate and market steady; veal top at 6.00; cows, 1.25@2.50 on canners, and 4.00 to 6.00 on choice butcher cows; bulls, 2.50@3.00 on bologna kinds and 4.00 to 6.00 on choice fat butcher bulls; heifers quotable 3.50@5.50; steers from 3.50@5.50 on common and medium grass run; strictly good steers to 6.50 and choice kinds above 7.00; sheep, receipts moderate and market steady; lambs quotable 3.00@6.00, and ewes 1.00@2.00.

NEW YORK.

SUGAR—Raw was quiet early today and no fresh business was reported. The undertone, however, was a little easier and it was believed that store and hedge sugars were available at 3.10, but buyers were inclined to hold aloof.

In refined a continued good withdrawal demand was reported, but new business was light. Prices were unchanged with refiners listing at 4.25 and second hands available from 4.10 to 4.15.

COFFEE—Spot, steady; Rio No. 7, 9½; Santos No. 4, 14½.

PHILADELPHIA.

POULTRY—Dressed: Fowls, fresh killed, in boxes, 14@22.

BUTTER—Unchanged.

CHEESE—Unchanged.

LIVE POLTRY—Unchanged.

EGGS—Receipts, 6,361; steady to firm; fair inquiry for fresh Mid-Western stock and increased activity on storage, moving at 20½@21; Pacific Coast protected storage held at 25½@26½; Pacific Coast, best marks, 31@33; other grades unchanged.

STEEL PRODUCTION DISAPPOINTS REDS

Moscow Newspaper Attacks Mills for Yield Loss; Experts Blamed.

Moscow, Sept. 15 (A.P.).—Difficulties experienced in pig iron and steel production in Soviet Russia are deplored by the newspaper Pravda, which declared today that unsatisfactory work in metallurgy were preventing other industries from carrying out their programs.

In an editorial entitled "Remove This Spot of Shame" the Communist party organ blamed "carelessness and weak discipline of workers" for the condition. It said despite opening of nine new blast furnaces so far this year and the beginning of operations in new large plants, the output of pig iron not only failed to show an expected increase but actually declined.

"During the seventeenth party conference held in February this year, we were able to turn out an average of 17,000 tons pig iron daily, sometimes as much as 19,000 tons.

"Now," said the newspaper, "our production has decreased to the shameful figure of 15,000 to 16,000 tons daily. The steel industry is even worse, showing an output of only 14,000 to 15,000 tons daily when actually it should exceed pig iron production."

The newspaper cited the Eastern steel trust, which it said has not produced more than 70 per cent of its quota of rolled steel under the five-year plan in any month of this year. Its output fell below 1930 production figures for the same period in the first six months of 1932. Conditions were almost as bad in the Ural Mountain region, the newspaper added.

It said a high labor turnover has been brought on by the constant movement of workers in large numbers, seeking better food supplies, improved living conditions and higher wages.

"The Communist party and the workers class as a whole demands from metallurgy workers an immediate and decisive liquidation of this bad situation," the newspaper concluded.

Morris Bankers Select Speakers

Convention to Open Here on September 30 at Shoreham Hotel.

A partial list of speakers for the working program of the fifteenth annual convention of the Morris Plan Bankers Association to be held at the Shoreham Hotel September 29, 30 and October 1, was announced yesterday by J. Rodney Ball, Lawrence, Mass., president of the association.

The delegates will convene September 29 at 9:30 a. m. Following the call to order and routine business, the address of welcome will be made by President Luther H. Riechelderfer, Board of Commissioners of the District of Columbia. Response to this will be given by Thomas C. Boushall, president of the Morris Plan Bank of Virginia. The presidential address of Mr. Ball will then follow.

Among well known Morris Plan bankers participating in the balance of the program for the afternoon and evening will be Ralph Pitman, president of the Morris Plan Co., of Philadelphia; Arthur Blumeyer, president of the Industrial Savings Trust Co., of St. Louis, Mo.; Thomas Coughlin, president of the Morris Plan Bank, of Cleveland, and Philip Wollcott, senior vice president of the Morris Plan Bank of Virginia.

At 9:45 a. m. September 30, Walter W. Head, president of the Morris Plan Corporation of America and a former president of the American Bankers' Association, will address the delegates on "Morris Plan as a National Movement." He will be followed by Mr. Robert O. Bonnell, president of the Morris Plan Bank of Baltimore, whose topic is "Our Future." The third address will be made by Howard B. Jackson, vice president of the Morris Plan Co., of New York, on "The Soundness of Morris Plan Credit."

Speakers who will discuss this subject are Grace D. Binder, secretary-manager of the Fort Wayne Morris Plan Co.; Milton P. Bradley, treasurer of the Morris Plan Bank of New Haven; Charles H. Bryant, president, Des Moines Morris Plan Co.; Paul M. Aiken, vice president of the Indianapolis Morris Plan Co., and A. C. Armstrong, executive vice president of the Duluth Morris Plan Co.

Crude Oil Averages.

Oil City, Pa., Sept. 15 (A.P.).—Credit balance, $1.82; runs, 14,555; average runs, 28,337; shipments, 39,531; average shipments, 48,300.

Wall Street Briefs

New York, Sept. 15 (A.P.).—Irving Trust Co. today received about $375,000 in gold from England.

Stockholders of the New York Shipbuilding Co. have approved a change in the founders' and participating shares to $1 par from no par and a reduction in the capital represented by those issues to $530,000 from $12,135,398.

Texas Gulf Producing Co. announces that its refinancing program, through refunding of $1,560,000 in short-term notes, has been completed. It was accomplished by means of a loan from Atlantic Refining Co., supplementing a loan made by the same company a year ago, the two amounting to $2,680,000. The terms provide that Texas Gulf Refining shall apply 25 per cent of its daily oil runs toward liquidation of the obligation.

A further pick-up in bank clearings for the week ended September 14 was reported today by Bradstreet's Weekly. Returns from 47 leading cities aggregated $4,595,419,000, or 12 per cent above the previous week's total of $4,102,403,000. Omitting New York City, clearings totaled $1,559,328,000, or 15.8 per cent above the $1,346,679,000 figure reported last week. All districts reported gains except the Pacific Coast, in San Francisco, there was a sharp drop.

A slight decline in its food index was reported today by Bradstreet's Weekly for the week ended September 13. The index was $1.78, against $1.79 the week before. The latest figure was still above the August level, which varied from a low of $1.75 to a high of $1.76. The index declined in keeping with a break during the week of cotton and the slight easing of grains and other commodities.

TIGERS BEAT NATS IN 10 INNINGS

Bridges Halts Attack as Weaver Yields Winning Run.

Continued from Page 11.

by Reynolds and Spencer made the Nats five up.

After Spencer's blow, which drove two mates over the plate, Whitelow Wyatt came into action and stopped the rally. The Nats got to him in the fourth, scoring twice on Rice's single and Manush's homer into the right-field bleachers, but he then settled down and neither he nor Tom Bridges, who hurled from the seventh on, allowed any more liberties.

Marberry Shows Little.

Marberry's offerings were touched for but one run in the first three rounds, but he seemed to lose everything in the home fourth, when four runs were molded. When White greeted him with a homer in the seventh and Walker followed with a single, Weaver went into action. Schuble's single off his glove and a bad throw by Kuhel trying to nip Walker heading for third let the Bengals knot the string and the two teams then battled neck and neck until Davis broke up the game in the tenth.

In addition to his homer, Manush cracked out two singles, with Stone getting three bingles for the Tigers. Rice, for the Nats, and Davis and Walker, for the natives, were the only others to hit safely more than once.

SANDLOT DUST

KRONHEIM'S Kourthouse Kubs will lay down their law books and take up their bats long enough to play a ball game with the Police today. Hostilities will commence at 2 o'clock on the South Ellipse . . . Anacostia Eagles want a game for tomorrow. Call Atlantic 3679-W . . . Games are wanted by the Fire Department nine. Call Lincoln 3810-M . . . Capital All-Stars play Rockville Sunday at 3 o'clock at Rockville . . . Mount Rainier wants a game for Sunday. Call Mosedale at Greenwood 2658-J . . . Meridian 160-pound gridders drill tonight at 7:30 o'clock at Seventeenth and B streets . . . Riggs A. C. is seeking games. Call Silver Spring 511-J . . . Stanton football team is to practice tonight at 7 o'clock on the Terminal field . . . Ciro's Villagers are without a game for Sunday due to cancellation by the Deerwood Park nine, and are seeking a game. Call Tony Burruto at Metropolitan 7959 . . . Phoenix tangles with Majestic Radio tomorrow at 3 o'clock on the West Ellipse . . . Maryland A. C. gridders will work out tonight at 7 o'clock on the Seat Pleasant field . . . Brentwood Hawks will practice Sunday at 10 a. m. on the Mount Rainier field.

FIREMEN WIN CLOSE ONE.

Firemen.	AB	H	O	A	Fairfax.	AB	H	O	A
Hass,1b	4	1	10	1	Mills,ss	3	0	0	2
Snow,3b	4	1	1	2	Almon,2b	4	1	1	1
Bitnour,cf	4	1	3	0	Hunt,3b	4	1	1	2
Burdine,lf	3	0	2	0	Morleard,c	4	0	3	0
Clark,2b	2	0	3	2	Baldwin,lf	4	1	3	0
Hatcher,ss	2	0	1	3	Taylor,cf	4	1	3	0
Gately,rf	3	1	0	0	Everett,rf	4	1	2	1
Davis,c	3	1	5	2	D'gherty,1b	4	1	10	2
Watt,p	3	0	0	1	Pohl,p	2	0	1	2
					Raines	1	0	0	0
Totals	28	5	27	11	Totals	34	6	24	10

D. C. Firemen . . . . . 0 0 0 0 0 0 2 1 x—3
Fairfax Farms . . . . . 0 0 2 0 0 0 0 0 0—2

Runs—Clark, Hatcher, Davis, Almon, Daugherty. Error—Baldwin. Two-base hit—Taylor. Three-base hit—Gately. Home run—Almon. Stolen bases—Baldwin, Davis.

CAPITAL STARS WIN.

All-Stars.	AB	H	O	A	Gambrill.	AB	H	O	A
Mintzell,1b	5	0	7	0	Schnei'r,rf	5	0	1	0
Jarvis,cf	4	4	1	0	Wortych,ss	4	1	1	1
J.Mills,ss	3	1	2	3	J.Bald'n,3b	4	1	2	1
Panella,rf	5	1	0	0	O'Hara,lf	3	0	1	0
High,3b	5	3	1	0	H.Bald'n,2b	4	0	4	0
Chopin,2b	5	2	1	0	Derr,cf	4	1	0	0
Lagam'e,lf	4	0	0	0	Booker,1b	5	0	6	0
C.Mills,c	5	2	16	1	Hicks,c	4	1	12	0
Magee,p	3	2	0	2	O'Neale,p	4	1	0	0
Totals	39	13	27	6	Totals	37	4	27	2

Capital All-Stars . . . 1 0 1 0 3 0 0 2 4—11
Gambrill A. C. . . . . . 0 0 0 0 0 0 1 0 0—1

Runs—Jarvis (3), J. Mills (2), High (2), Chapin (2), C. Mills, Magee. Errors—Mintzell (2), G. Mills, High (2). Two-base hit—High. Stolen vases—Jarvis (3), C. Mills. Sacrifice—Magee. First base on balls—Off O'Neale, 4; off Magee, 5. Struck out—By Magee, 15; by O'Neale, 10.

LEGAL NOTICES

SAMUEL M. BOYD, Attorney, Shoreham Building.

IN THE SUPREME COURT OF THE DISTRICT of Columbia, holding an Equity Court, Antoinette Carry, 1311 G street northwest, plaintiff, vs. The Unknown Heirs, Alienees, and Devisees of Charles Stearns and Amelia Stearns, address unknown, defendants. Equity No. 54682. Order of publication. The object of this suit is to obtain a decree establishing of record by adverse possession plaintiff's title in fee simple to real estate premises in the City of Washington, District of Columbia, known and described as lot numbered forty-seven (47), in Trueman D. Beckett's and others' subdivision of lots in Square numbered six hundred thirty (630), as per plat recorded in the office of the Surveyor for the District of Columbia, in liber 25 and folio 163. Upon motion of the plaintiff, it is by the Court this 30th day of August, 1932, ordered that the defendants, the unknown heirs, alienees and devisees of Charles Stearns and Amelia Stearns cause their appearance to be entered herein on or before the first rule day occurring forty days after the date of the first publication hereof; otherwise this cause will be proceeded with as in case of default; provided a copy hereof be published once a week for three successive weeks in the Washington Law Reporter and The Washington Post, longer and other publication being dispensed with for satisfactory cause shown. By the Court: DANIEL W. O'DONOGHUE, Justice. A true copy. Test: (Seal.) FRANK E. CUNNINGHAM, Clerk. By H. B. DERTZBAUGH, Assistant Clerk. se2,9,16

WILLIAM W. BRIDE and WALTER L. FOWLER, Attorneys.

IN THE SUPREME COURT OF THE DISTRICT of Columbia, holding a District Court. In re condemnation of land for the widening of Foxhall road, Forty-sixth street and Nebraska avenue, in the District of Columbia. District Court, No. 2122. Additional notice and order of publication. Notice is hereby given that the Commissioners of the District of Columbia, petitioners in the above-entitled cause, have filed an amendment to the original petition filed herein containing descriptions of additional land to be condemned for the widening of Nebraska avenue northwest, with the names of owners of lots or parcels to be condemned, so far as they can be ascertained, and with maps or plats showing the additional land to be condemned. It is, by the Court, this 26th day of August, 1932, ordered that all persons having any interest in these proceedings, be and they are hereby warned and commanded to appear in this court on or before the 26TH DAY OF SEPTEMBER, 1932, at 10 o'clock a. m., and continue in attendance until the court shall have made its final order ratifying and confirming the award of damages and the assessment of benefits of the jury to be empaneled and sworn herein, and its further ordered that a copy of this notice and order be published twice a week for two successive weeks in the Washington Evening Star, The Washington Post and the Washington Herald, newspapers published in the said District, commencing at least twenty days before the said 26th day of September, 1932. It is further ordered that a copy of this notice and order be served by the United States Marshal, or his deputies, upon each of the owners of the fee of the land to be condemned herein, as may be found by the said Marshal, or his deputies, within the District of Columbia, and upon the tenants and occupants of the same, before the said 26th day of September, 1932. By the Court: DANIEL W. O'DONOGHUE, Justice. Test: (Seal.) FRANK E. CUNNINGHAM, Clerk. By H. B. DERTZBAUGH, Assistant Clerk. se9,10,16,17

TREASURY DEPARTMENT, OFFICE OF THE COMPTROLLER OF THE CURRENCY, Washington, D. C., Aug. 25, 1932. Notice is hereby given to all persons who may have claims against "North Capitol Savings Bank," Washington, D. C., that the same must be presented to Jno. S. Bryan, Receiver, with the legal proof thereof, within three months from this date, or they may be disallowed. J. W. POLE, Comptroller of the Currency. au25-no25

TREASURY DEPARTMENT, OFFICE OF THE COMPTROLLER OF THE CURRENCY, Washington, D. C., Sept. 9, 1932. Notice is hereby given to all persons who may have claims against "Bank of Brightwood," Washington, D. C., that the same must be presented to Claude H. Woodward, Receiver, with the legal proof thereof, within three months from this date, or they may be disallowed. J. W. POLE, Comptroller of the Currency. se9tode8inc

AUCTION SALES

TUESDAY, SEPTEMBER 20, 1932—THOS. J. OWEN & SON, Auctioneers, 1431 Eye Street Northwest.

TRUSTEES' SALE OF VALUABLE TWO-STORY BRICK APARTMENT CONTAINING SEVENTEEN APARTMENTS, KNOWN AS PREMISES 233 KENTUCKY AVENUE SOUTHEAST.

By virtue of a certain deed of trust duly recorded, in Liber No. 5747, folio 374 et seq., of the land records of the District of Columbia, and at the request of the party secured thereby, the undersigned trustees will sell, at public auction, in front of the premises, on TUESDAY, THE TWENTIETH DAY OF SEPTEMBER, A. D. 1932, AT FOUR O'CLOCK P. M., the following-described land and premises, situate in the District of Columbia, and designated as and being all of original lot 3 in square east of square 1015.

TERMS OF SALE: ALL CASH. A deposit of $2,000.00 will be required at time of sale. All conveyancing, recording, etc., at cost of purchaser. Terms of sale to be complied with within thirty days from day of sale, otherwise the trustees reserve the right to resell the property at the risk and cost of defaulting purchaser, after fiver days' advetisement of such resale in some newspaper published in Washington, D. C.

LEWIS E. BREUNINGER,
WILMER F. STICKLE,
P—se9,12,14,16,19,20 Trustees.

LOST 1

DOG—Boston bull; male; strayed from 4814 Middlesex lane, Bethesda; answers to "Billy." Reward. Wis. 4805.

PICTURES—2 French prints, on Connecticut ave.; reward. Em. 2483.

POCKETBOOK—Black, lady's, containing money and railway passes. Finder please phone Metropolitan 5404 or call 1020 16th st. nw. Reward.

POODLE—White Cuban, lower front teeth missing; answers to name of Midge. Reward at 1301 Fairmont st. nw.

RING—Little finger ring; 1 large, several small diamonds; 2 sapphires; lost Sat. Army-Navy Club, Va. or Piggly-Wiggly on S st. Reward. Wisc. 3761.

PERSONALS 3

HEMORRHOIDS (piles) eradicated by own method; results guaranteed for life or money back; write for booklet. Dr. Summerwreck, 1365 Columbia road.

REFINED colored woman wishes child to room and board; pleasant, clean home; large yard. Ad. 10320.

CLAIRVOYANTS 4

LICENSED BY DISTRICT OF COLUMBIA

D'ASHMAN 1212 EYE ST. N.W. MET. 3257. Advice on all affairs of life.

MME. GARRIGUES, Psychic Adviser, Hrs. 9-9. Reads, $1. 2514 17th st. Co. 4845-R.

MME. LE ROY, of Egyptian Tearoom. Advice on business, love. Cards. Tea readings, 50c. 9 to 9. 616 5th nw. Di. 4149.

PROF. WRIGHT, Medium. Seance every Sun., Wed., Fri., 8 p. m. 450 N. J. ave. se. Appointment. Linc. 10027

MME. DILL GIFTED LIFE READER. Challenges the world for her great reading and power as a gift by birth to her to help those who are in trouble, giving names, dates, facts; guides you to success, health and happiness. HOURS, 9 to 9 DAILY. 739 7TH ST. NW.

MADAM NAOMA PALMIST MEDIUM. Tells anything you want to know; who and when you'll marry; makes up lovers' quarrels and family troubles, how to gain and hold a good position, overcome troubles, bad luck. Hours, 9 to 9. $2 readings, $1. 623 7TH ST NW (BET. F & G STS.)

MADAM PHILLIPS. Palmist and Adviser. I challenge the world in reading the history of one's life. I give true advice on business, love, health and family affairs; tell names of enemies and friends. Each reading strictly confidential. Located at 707 7th st. nw., over Morris Hardware Store. This clipping and $1.00 entitles you to a full life reading.

PRINCESS KYRA Hindu Palmist. Reads your entire life, giving names, dates and facts pertaining to your welfare and happiness. Special reading this week, $1.00. Hours, 9 to 9. 307 7th st. nw.

PRINCESS DIANA HINDU PALMIST. If in trouble, unhappy or discouraged with life, you need my help. Advice on all affairs of life. Satisfaction guaranteed. Special $2 readings, $1.00 this week only. 637 F st. nw., Opp. Hecht Co.

THE WONDER MAN. Knows all. Tells all and sees all. Tells what is on your mind. Never has seen you before. Tells what you wish to know without asking a single question. You have been to others, now see the best. Prof. Avon, 943 Pa. ave. nw., next to Franklin Nat'l Bank. Hours, 9 a. m.-10 p. m. Daily and Sunday. Don't mistake address.

30 Years' Continuous License
CARLETTA PSYCHOLOGIST, ASTROLOGIST
Tells Object of Call and Your Name

How to overcome enemies, retain the love, the affection, the esteem of the one you love. Who and when you will marry. Consultation on love, courtship marriage, divorce, business, investments of all kinds. How to obtain future success and happiness.

When consulting a Clairvoyant you want the best in the profession. DIFFERENT METHODS. NO CASE IS HOPELESS.
922 14TH ST. OVER CLAFLIN'S OPTICAL CO.
Hours, 10 to 8. Consultations $1. NA. 7775.

29 Years' Successful Practice in Washington
INTERNATIONALLY KNOWN
Martha Spencer
MOST REMARKABLE READER OF HUMAN DESTINY OF THE PRESENT AGE
It may be of vital interest to you to know the outcome of your present DISTRESS; the happiness of your future life may depend upon the right solution and proper advice. WITHOUT A QUESTION I WILL TELL YOU THE OBJECT OF YOUR CALL, NAMES OF FRIENDS, RELATIVES AND ACTUAL FACTS CONCERNING YOUR LIFE AND CIRCUMSTANCES WHICH YOU KNOW TO BE ABSOLUTELY TRUE.
Cut this out. My advice may be very valuable to you if not taken too late.
924 14th St. N.W.
PERFECT SATISFACTION OR NO FEE.

SPIRITUALISTS 5

J. K. SIMMONS, SPIRITUAL MEDIUM. Readings by appt.; seances Thur., 8 p. m. 1341 NEWTON ST. NW. Col. 4342.

DR. JANE B. COATES—Readings by appointment. Col. 6227. 3 days free treatment with each. 1473 Meridian pl. nw.

MRS. RIZPAH ELDON, Medium, 14th st. and Thomas Circle, over People's Drug Store. Entrance 1336 Mass. ave. All problems are reached through spiritual consciousness, health and happiness. Consultations daily 9 a. m. to 8 p. m.; Me. 2726.

MOTOR TRAVEL 6

PRIVATE cars to all points daily. U. S. Travel Bureau, 1221 Pa. ave.; Met. 7411.

AUTOMOBILES for SALE 7

CHEVROLET 1928 sedan; still has many miles of transportation $79
DONOHOE CHEVROLET, 1620 M St. NW.

FORD 1931 standard coupe; condition just like new; rumble seat, many extras. Just the car for young lady, easy to drive. Only $279, on terms. Mr. Roper. NOLAN MOTOR CO., 1111 18th St. NW.

FORD 1931 Victoria, the custom car, made by Ford; just like new. Lady owner used this car only 7,000 miles, will be on sale this week for $389, on terms. Mr. Roper. NOLAN MOTOR CO., 1111 18th St. NW.

FORD 1931 de luxe sport roadster; Brewster green; trunk rack, well fenders, tires heavy duty. If you want a bargain, just think, only run 6,000 miles. Can give terms. Mr. Roper. NOLAN MOTOR CO., 1111 18th St. NW.

Learn the power of tiny messages in Post Classified Ads. Low cost and quick response. Just phone National 4205.

AUTOMOBILES for SALE 7

FORD Sport coupe, 1929; rumble seat, good times. Must be sold at once. NOLAN MOTOR CO., 1111 18th St. NW.

FORD 1930 Roadster; new paint and tires; upholstery good, mechanically fine $195
H. B. LEARY, JR., & BROS., 1321 14th St. NW.

FORD 1932 V-8 sport coupe; only 30 days old, owner exchanged for sedan, your chance to save. Can give terms. NOLAN MOTOR CO., 1111 18th St. NW.

FORD 1930 sport roadster; rumble seat, double well fenders, trunk rack, cowl lights, etc. Only $193, on terms. NOLAN MOTOR CO., 1111 18th St. NW.

LINCOLN 1928 Cabriolet Coupe, custom built; original wine color; beautiful chrome work; all new tires; rumble seat; best of condition. Only $475, on terms. Mr. Roper. NOLAN MOTOR CO., 1111 18th St. NW.

PLYMOUTH 1930 Roadster, with rumble seat. A buy $225
GRAHAM MOTOR SALES, INC., 1526 14th St. NW.

PONTIAC 1930 sedan; beautiful black and cream; duco finish; like new; excellent mechanical condition throughout. $395
STANLEY H. HORNER, INC., 1015 14th St. NW. Natl. 5800.

WANTED—AUTOMOBILES 13

WE BUY any make car; highest prices paid. See us before you sell. Auto Mart. Open evenings and Sundays. North 8127. 1333 14TH ST. N.W.

CASH FOR YOUR CAR
Without a doubt I pay highest price. If your car is not paid for, will pay your undue balance, give you the difference in cash. No delay. Drive to 1729 14th st. nw.
SEE MR. BARNES

HELP WANTED—MALE 18

BARBER—Wanted; white. 808 North Capitol st.

BARBER—For Saturday; must be good haircutter. 426 8th st. se.

CANVASSERS—To solicit home improvements. 907 15th st. nw., Room 301. 7:30-10 a. m., 4-5 p. m.

I CAN use 2 men for special 90 day work; $20 to $25 week to start. Apply room 603, 1319 F st. nw.

MAN understanding bookkeeping, to devote full time and invest $2,500 in an unusually profitable and sound commercial enterprise; will pay salary and give interest in business. Reply fully Box 22, Washington Post.

FIRST-CLASS Neon tube bender. Phone Frederick (Md.) 1563.

Two Automobile Salesmen who are willing to work. We can offer an excellent opportunity to make some real money selling the new Hudson 8 and Essex Terraplane; also used cars. Saunders Motor Co. 3206 M st. nw. WE 0144-0145. See Sales Manager.

SITUATIONS—FEMALE 21

COLORED woman, experienced, wants work by the day; good ironer; cleaning, &c. Call Decatur 1922-J.

COOK—Experienced white woman wants position in priest's rectory or Catholic home. 905 M st. nw.; Adams 10418.

SITUATIONS—MALE 22

HOUSEMAN, exp. gardener and handy man; German descent; wants work urgently; have good refs. Box 21, Washington Post.

YOUNG MAN—High school graduate, desires evening work (no selling); references furnished. 1449 Oak st. nw., Apt. 4.

YOUNG man, white, needs immediate work; has car; experienced; reference. Linc. 5779-J.

BUSINESS OPPORTUNITIES 24

CHARTERS—Delaware; best, cheapest; granted day received; free forms. Colonial Charter Co., Wilmington, Del.

REAL ESTATE LOANS 27

FIRST AND SECOND TRUST LOANS. C. F. WARING. 1418 F st. nw. NAtional 9172.

INSTRUCTION COURSES 29

FRENCH Private lessons, tutoring. REDUCED RATES. 1450 Girard st. nw. Columbia 8194-J.

DOGS—CATS—PETS 31

THOROUGHBRED police puppies; males, $10; females, $5. Call at 1303 F st. ne. or phone Lincoln 2885-W.

MISCELLANEOUS for SALE 35

BICYCLES—Rollfast and other high-grade wheels; repairing. Hazleton Bicycle & Sporting Goods Co., 424 9th st. nw.

FURNITURE—Beautiful bedroom and living-room suites, rugs, tables, mirrors, pictures; fine condition; cheap. 1614 17th st. nw., Apt. 403.

HOUSEHOLD FURNITURE—Complete; of 3-room apt.; must sacrifice at once; in whole or part. 807 H st., ne.

PIANO—Apartment grand, in good condition, only about 6 months old; owner wants to sell at once; can arrange terms. Box 18, Washington Post.

WANTED—MISCELLANEOUS 36

BOOKS BOUGHT—Bring them or phone ME. 5415. Pearlman's, 933 G st. nw.

PIANO—Would prefer small grand; will pay cash if price is right. Box 19, Washington Post.

GOLD, SILVER, WATCHES
Diamonds and Old Jewelry needed for our mfg. dept. Full cash value paid. SELINGER'S, 818 F ST. NW.

ROOMS—FURNISHED 42

ARIZONA HOTEL—310 C st. nw., block off Pa. ave.; neatly furnished rooms; lobby, 3 baths on each floor, shower bath, continuous hot water; $4 week up; transients 75c to $1.

ATTRACTIVE, lovely private residence; spacious grounds; 1 rm., bath, balcony, maid service; gentleman in office. Col. 0065.

BEAUTIFUL surroundings, exclusive home; semiprivate bath; screened porch; $22.50. GEorgia 7255-M.

BELMONT RD., 1814—Near 18th st. and Col. rd. Large, clean 2d-floor rm.; con. h. w.; both car lines; $20 and $25.

CALVERT ST., 1902—Off 18th st. and Columbia rd. Front room, semi-p'v't bath; gentleman; reasonable. Columbia 1214-J.

CALVERT ST. NW., 1855—Apt. 55. Double and single rooms; southern exposure; elevator service; 2 car lines; $25 and $20. Col. 8614.

CATHEDRAL AVE., 2150—Rooms, double; large porch; shower; con. h. w.; one block from Conn. ave., facing park; $20 and $25; breakfast optional. Col. 7140-J.

CHEVY CHASE—3718 Jenifer. Front rm., priv. bath; twin beds; ½ block Conn. ave.; board optional. Col. 4944.

CHOICE—3 rms., k., b. apt.; entire 1st fl.; comfortable, clean, quiet; fireplace; complete kit.; accommodate 3, 4 adults; refs. 1636 17th.

COLUMBIA RD. NW., 1754—Bright, clean single and double rooms; plenty hot water; board optional; very reasonable.

CONN. AVE. at California st.; 2 extra-nice rooms, with bath; private home; rent low. North 9484.

CONN. AVE., 2633—Highly desirable rm., with sleeping porch; next to bath; garage; refs. Col. 3437.

DOWNTOWN—Cozy studio apt.; top fl.; clean, quiet and private; a. m. i.; gar.; reas. to permanent guest; refs. 1633 Q.

DOWNTOWN—1305 R. I. ave. nw.; large front rooms, twin beds, $12.50 per month each person; other rooms, $15 and $18.

DOWNTOWN—Comfort. attrac. bedrm.; also living bedrm.; clean, quiet house; cont. h. w. Phone; refs. 1717 De Sales.

DUPONT CIRCLE, 1813 19th—2d floor front; 5 windows; low rent; single, 2 windows; housekeeping; $4.50 week. Pot. 5132.

DUPONT CIRCLE—Neat rooms; innerspring mattresses; good heat; plenty hot water; gas and elec.; single or en suite. Dec. 4389-J.

EUCLID ST. NW., 1200—Delightful, 2d-fl. rm.; newly decorated; 4 windows, a. m. i.; cor. house; 2 car lines. Adams 1208.

EYE ST. NW., 631—Very large l. h. k. room; basement for employed couple or two men, $6 weekly; other l. h. k. rooms, $6; clean, attractive house.

F ST. NW., 2026—Beautiful front rm., newly furn.; also rm. with inclosed sleeping porch; shower bath. Met. 5697.

F ST. NW., 2000—Near White House, Govt. bldgs. and George Wash. Univ.; single and double rooms with running water; garage.

FAIRMONT NW., 1326—Newly furn. large rm.; for l. h. k.; tele. and laundry; also single room; board optional. Ad. 2645.

FIRST St. NE., 109—Facing Capitol, 1 block from Congressional Library; large front room, twin beds; also single room; continuous hot water; two bathrooms. Lincoln 0397.

FOR COUPLE—2 rooms and bath, 3d floor; h., l., g., $38; in adult home; ref. 63 You st. nw.

GA. AVE., 4935, Colony, Apt. 206—Large, comfortable nicely furnished room; convenient to everything. Gentleman only. $5 week.

GALLATIN ST. NW., 1342—Two rooms; single and double; beautifully furnished; 2 baths; detached home; adult family; convenient 3 car lines and restaurants; board optional; garage. Cal. 1274-J.

SCHOOLS AND COLLEGES

EMERSON INSTITUTE
FOUNDED 1852
A complete high school for students seeking diplomas. Day. Late Afternoon Classes.
Fall Term Begins Sept. 15th
1738-1740 P St. NW. Dec. 0551

EVENING ACCOUNTANCY
CO-EDUCATIONAL
Fall Term Begins Sept. 19
7:15 Classes Also Day Classes
Southeastern University
1736 G St. N.W. (Y.M.C.A.) Na. 8250

National University
Fall Term Begins September 26, 1932.
SCHOOL OF LAW
School of Economics and Government
Registrar's Office
Open for Registration 9 a. m. to 7 p. m.
818 13th STREET N.W.
Tel. NA. 6617.

Sidwells' Friends School
FOR BOYS AND GIRLS
50th Year Begins Sept. 19th.
City School, 1809 I St. N. W.
All Grades and High School
Suburban School, 3901 Wisc. Ave. Kindergarten and Grades I, II, III, IV. Country Club. New Gymnasium, Swimming, Bus Service. 16 Acres of Playgrounds.
Thomas W. Sidwell, A. M., Principal
Phone NAtional 0284

Washington College of Law
Co-educational
Thirty-seventh Year
Fall Term Begins September 19
Day Division, 9:00 to 11:00
Evening Division, 5:10 to 7:00
Three-year Course Leading to LL.B.
Fourth-year Course Leading to LL.M. and M. P. L.
2000 G Street Met. 4585

SCHOOLS AND COLLEGES

Bar Review Courses
In Preparation for December
Virginia Bar Exams
Class will meet three times a week, beginning Wednesday, Sept. 21, 8 p. m. Tuition, $50.
HERBERT R. GROSSMAN, LL.M., Ph.D.
617 Investment Bldg. NA. 3370.

COLUMBUS UNIVERSITY
Schools of Law and Accountancy
Evening Courses for Men and Women
LAW DEPARTMENT
Three-Year Course Leading to Degree of Bachelor of Laws
One-Year Course Leading to the Degree of Master of Laws or Master of Patent Law
Classes 6 to 8 p. m.
ACCOUNTANCY DEPARTMENT
Walton Course
Regular Three-Year Course Leading to Degree of Bachelor of Commercial Science.
One-Year Course Leading to Degree of Master of Commercial Science. C. P. A. Preparation.
Classes 6 to 8 p. m.
First Semester Begins September 19, 1932
Registration Now Open
FOR INFORMATION APPLY REGISTRAR
Office Hours, 9 a. m. to 8 p. m.
1323 Eighteenth Street Northwest Telephone DEc. 3443

The
GEORGE WASHINGTON UNIVERSITY
One Hundred and Twelfth Year
All Classes Resume
September 21, 1932
Registration, September 17, 19, 20
For Catalogues and Information Apply
THE REGISTRAR,
2033 G Street N.W.
Washington, D. C.

STRANGE AS IT SEEMS —By John Hix

AT the time of his coronation, it was decided that King Henry IV of France should be punished to cleanse him of his past sins. The practice of flagellation, punishment to expiate one's misdeeds, was common. The whipping was administered by priests. To spare the royal personage of any pain during his punishment, it was agreed that he could be whipped by proxy. So it was that the lash was applied to another man—a "double" substituted for the King.

• • • •

The ancients believed that floods were caused by evil spirits in the rivers. The spirits, then, must be punished for causing the river to overflow and flood the surrounding country. It was the practice of Egyptians and Romans to whip the rivers and in that way punish their evil spirit. The remedy did not solve the problem of flood control, but it did allow the injured parties to give vent to their feelings.

• • • •

Pansy, a pet pony belonging to the Brigham family, attended school faithfully for 22 years before she was graduated—and then only from the eighth grade. A diploma and certificate of attendance were prepared and presented to her with proper ceremony. Pansy took the Brigham children to and from school.

• • • •

The late Lord North of England followed the sport of hunting for 80 years, from the age of 15 until his death at 95. For 50 years he rode to the hounds, but an injury prevented him from riding in later years. For 30 years he followed his hounds in a wagonette.

Colors give added realism to strange things and happenings illustrated by John Hix on a full page in The Sunday Post.

ROOMS—FURNISHED 42

GIRARD ST. NW., 1450—Apt. 21. Comfortable room; southern exp.; next bath; in private adult family. Col. 8194-J.

HARVARD ST. NW., 1419—Desirable rm.; cont. h. w.; adj. bath; gentlemen; $3 weekly; owner. Col. 8725.

K ST., 1627—Near Carlton Hotel; handsome house; single or double rooms; some with showers; men only.

L ST. NW., 1402—Front room; private bath; hot and cold water; maid service; gentleman only.

LIVING ROOM and bedroom; bath; gentlemen; private home; breakfast; garage; very reasonable. Georgia 3628.

M ST. NW., 1329—Large corner room next to bath; suitable for one or two; single, $15; double, $20.

NEAR 14th st. and Park rd.—Pleasant room; next bath; with sleeping porch; $15 for one or $20 for two. Col. 6816.

NEAR 18th st. and Col. rd. nw. (Biltmore st.) Most convenient; 3 spacious double rooms; large closet; board optional. Adams 8333.

NEAR DUPONT CIRCLE—Comfortably furnished room in apartment; reasonable; business woman only. Box 20, Washington Post.

NEAR Wardman Park Hotel; beautiful rm. for gentleman; all conveniences; adj. bath; $25. Col. 6746 or Natl. 4619.

NEAR White House and Govt. depts.; Elizabeth Willard's Home of Refinement, 1907 G st. nw.; quiet, restful outside rooms, adj. baths; single and double; running water; scrupulously clean; $6, $7, $8 and $10 weekly; $25 up monthly; also room, private bath; splendid meals across street. Telephone Dist. 2309.

NEAR DUPONT CIRCLE, 2029 P st. nw.—Two r., kit., bath; nicely fur.; overlooking garden; refined family. No. 7618.

N. H. AVE. NW., 1243—Clean, comfortable room; next bath; walking distance; a. m. i.; private home; gentlemen.

ONTARIO PL. NW., 1818—Front rm., private bath; 3 windows; facing Rock Creek Park; free phone.

OVERLOOKING Rock Creek, 2053 Park rd.; large, attractive, 2d-floor front room; clean, quiet; continuous h. w.; phone; adults; $18; refs. Adams 1014.

RHODE ISLAND AVE. NW., 84—Large, attractive front room; electricity and plenty hot water; to settled employed man; $16 per month.

THE PORTNER—15th and You sts. A good, large room; gentleman only; Apt. 362. Phone North 1420.

VALOIS APTS.—1330 Mass. ave. nw., Apt. 25. Nicely furn. 2-room apt.; also desirable furn. room.

VERY DESIRABLE single or double rooms in attractive home; a. m. i.; reasonable. 1816 Belmont rd. nw.

4TH ST. NE., 516—Attractive front room, comfortable, suitable for one person; $12 month.

5 K ST. NE.—3 clean, bright, well-furn. rms. and kitchenette; range, refrigerator, sink; $8.50 wk., including gas, electricity; adults.

63 YOU ST. NW.—Large front room, twin beds, $30 month; meals optional.

115 EYE ST. NW.—2-room apt., and large single rm.; nicely furn. for l. h. k.; h.-w. h.; very reasonable.

318 2D ST. SE.—Room; nicely furnished; for couple or single; near House Office and Library; reasonable.

12TH ST. NW., 1242—Large front room, $4. Large back room, $3.

1223 13TH ST. NW.—Single or double; ladies or gentlemen; semiprivate home; walking distance all depts.

13TH ST. NW., 1112—Downtown. Rooms; quiet, refined; $3.50 week up.

15TH ST. NW., 1225—Delightful double and single rooms; quiet; convenient to Govt. depts. DI. 4189.

16TH ST. NW., 2000—Balfour, Apt. 54. Redecorated; new furniture; front; beautiful outlook and location; cafe in bldg.; reduced dates.

16TH ST. NW., 1617—Attractive double rms.; some private baths; new furn.; conducted on home basis; large living room.

1642 IRVING ST. NW.—Large, bright; running water; single or double; convenient to cars, buses; private home; reasonable. Adams 8113.

1708 HOBART ST. NW.—Front room; next to bath; 1 or 2 gentlemen. Call after 5 p. m.

1707 HOBART ST. NW.—Large south-front room; priv. family; gentlemen. Ad. 4503.

1855 CALVERT ST. NW.—Apt. 45. Beautifully furn. rm.; 1 or 2; no other roomers; elevator; tel.; Mt. Pleasant, Chevy Chase cars; reasonable.

2018 G ST. NW.—Single room; also large room; suitable for 1 or 2 gentlemen; semiprivate baths. Met. 1992.

Live at the
Hotel Harrington and
Walk to Work
Eleventh & E Sts. N. W.
Single rooms and bath, $10.00 to $15.00 weekly.
Double rooms and bath, twin beds, $15.00 to $20.00 weekly.
These rates made only to guests remaining at least four consecutive weeks. Come in and let us show you the most homelike hotel right in the heart of the city.
Restaurant Prices Reduced:
Breakfast from 25 to 50 cents
Luncheon from 40 to 65 cents
Dinner, 75 cents to $1.00

ROOMS—FURNISHED 42

2515 CLIFFBOURNE PLACE, Near 18th and Columbia road. Large well-furnished rooms; also basement room. $10 per month.

3338 16TH NW.—Nicely furn., attractive, airy rms.; single and double; $3.50 and up; 14th cars, 16th bus. Ad. 8790.

MERRILL MANSIONS.
1361 Fairmont st. nw., top of hill; 14th st. car lines; nice suites; bath, kitchenette; $10-$18 wk.; rms., $7-$10 wk.; day rates.

1539 EYE ST. NW., APT. 4.
Large front room; next to bath; every convenience; reasonable.

1846 16TH ST. NW.
Desirable room, adjoining bath, $15; also room, $20; gentlemen.

ROOMS—UNFURNISHED 43

C ST. NE., 1000—First floor, 2 rooms, kitchen, pantry, cedar closet; a. m. i., for l. h. k. $36.50 to a desirable tenant with references.

D ST. SE., 157 (near Capitol)—3 rooms and bath; suitable l. h. k.; gas, heat, elec., $35 month.

10TH ST. SE., 250—3 unfurn. rms.; in private home; for light housekeeping; adults only; all improvements and near transportation.

Furnished or Unfurnished 44

FOR 4 adults of taste and culture; well-appointed private home; terms accordingly; meals optional. North 1613.

ROOMS and BOARD 45

ATTRACTIVE rooms; for persons desiring a real home; every comfort; private bath (shower); excellent meals; walking distance. 1020 16th st. nw.

EUCLID ST. 1343—Large front; single beds; cont. h. w.; excellent table; $20 and $35 month. Col. 10422.

LIVE at a delightful winter home on a beautiful estate just 7 miles north of White House and enjoy pure air, refreshing spring water, wholesome meals, clean, bright rooms, pleasant company; indoor and outdoor recreations. Buses every 30 min. Carroll Springs Inn, Forest Glen, Md.

MARYLAND AVE. NE., 326—Large front room; also single room; best of board; fresh vegetables; $25 month.

M ST. NW., 1709—Walking distance; lovely double alcove rm.; also single; Southern cooking.

MT. PLEASANT, 1633 Hobart st.—Bright, attractive south-front room; refined private home; excellent home-cooked meals.

R ST., near Conn. ave. Large front rm.; southern exposure; private bath; 2 closets; telephone extension; suitable for couple; good Southern table; also smaller room; near bath. Pot. 1719.

R ST.—Near Conn. and Mass aves. Attractive front room, semipriv. bath; well heated; comfortable beds; every convenience; homelike; well-cooked wholesome food. Dec. 4455.

R. I. AVE. NW., 1515—Romeo Club dining room; home cooked meals served family style; board and rm., $8 wk.; delicious evening dinners, 50c. Dec. 6474.

SCOTT INN, 1331-37 K st.—Adj. Hamilton Hotel; heart of city; lovely rooms; running water; excellent meals; reas.

SCOTT HALL, THE HOUSE BEAUTIFUL. Delightful room; running water; delicious meals; unsurpassed location; lawn; $40-$65. 1515 Mass. ave. nw.

SONATA CLUB—Truly beautiful double or single rooms; studio style, comfortable chairs, desks, well lighted for students; home-cooked meals, Southern style; reasonable rates; home atmosphere; special entertaining privileges. 1322 19th st. nw.

10TH ST. NW., 1126—Light, airy rms.; delicious home-cooked food; early bkfst.; packed lunches; price reas. DI. 3989.

1113 11TH ST. NW., just off Mass. Ave.—Nice large room, suitable for two refined girls; also single room.

1211 VERMONT AVE. NW.—Double and single rooms; quiet, refined home surroundings; very reasonable.

13TH ST. NW., 2523—(Detached), near Central High; 2 double rooms, for 2 or 3; excellent meals; $32.50 month each.

15TH ST. NW., 1404—Single rooms with board, $8.50 week; also double room, twin beds; good meals; walking distance; continuous hot water.

18TH ST. NW., 1713—Attrac. front room; twin beds; two closets; excellent home cooking; $35.

1834 CONN. AVE.—Single, double rooms; plenty baths; shower; best home-cooked food; home privileges; $35-$40.

20TH ST. NW., 2308—Single or en suite; porches; attractive dining room; excellent food; efficient service; transients; table board. Potomac 2826.

3215 ADAMS MILL RD.—Two well-furn. double or single rms.; good meals; light, heat, hot water; garage; gentlemen. Col. 7410.

3733 MORRISON ST.—Chevy Chase, D. C. 2 single rooms, $40 and $45, with delicious meals; oil furnace heat; cont. h.w.

1807 BELMONT ROAD.
A fine, attractive room; for 2; with board; a. m. i. CO. 5381.

1869 MINTWOOD PLACE NW., APT. 42.
A few guests who appreciate artistic charm and cultured atmosphere are desired in my private home. Col. 8255.

1851-1855 WYOMING AVE. NW.
Live in beautiful home in exclusive, convenient neighborhood; excellent meals, lovely single and double rooms; dances, card parties; spacious living rooms; privileges; rates, $35-$50. Col. 6307.

1633 16th N.W., Bolivian Club
Ladies desiring beautiful, clean, attractive home, every comfort, delightful meals.

ROOMS and BOARD 45

CLUB FAUNTLEROY
1772 Mass. ave. nw. Attractive newly furnished, well-kept rooms; congenial young girls; every home convenience; excellent meals and service. North 7967.

TABLE BOARD 47

HARVARD ST. NW. — Colored woman wishes 2 persons to board in private family; wholesome meals. Ad. 10320.

APARTMENTS—Furnished 50

ATTRACTIVELY furnished 5-room, 2-bath apartment; large porch, reception hall; gas and electricity included; rent, $135. Phone Columbia 5668.

THE BERLIN APTS., 7 Logan circle—Attractive comp. furn. modern h.-w. h.; delightful outside 2-rms., kit., bath, 2d fl.; adults; reas.; downtown. DE. 4030-J.

LATIN QUARTER APT.—Living rm., 18x24; 3 exposures; wood fireplace; dressing rm., bath, dining rm., kitchenette; Frigidaire. Maison d'Art, 1741 R. I. ave. nw.

NEAR Interior Dept., 2 rooms, 2d floor; l. h. k.; semiprivate bath; $40, including gas and elec. Met. 7187.

1814 BELMONT RD. NW.—One l. h. k. room; gas stove, sink; porch; semipriv. bath; 4th floor; private home; $27.50.

WE PLACE YOU FREE.
Furn. and unfurn. apts. and houses.
NATIONAL RENTAL SERVICE,
1427 Eye St. NW. District 6768.

APARTMENTS—Unfurnished 51

A ST. NE., 1629—Large room, kitchen, inclosed back porch, with heat, gas and electricity furnished; reasonable.

LANIER PL. NW., 1705, Apt. 207—Desirable, bright cooperative apt.; 2 rooms, dinette and kitchen; $52.50. Columbia 3091.

16TH ST., 3615—2 rm., kitchen and bath; Frigidaire, modern, large lawn; near bus and cars. $55. (Entrance 1575 Spring pl.).

1707 S ST. NW.—6 rooms and bath; 2d-floor apt.; thoroughly modern; will redecorate. Adams 9228.

BEACON APARTMENTS.
1801 Calvert st. nw.
Desirable apartments NOW AVAILABLE. See Manager Apartment 41.

$36.50. THE SHELTON, 3520 W Pl. NW.—Off Wisc. Ave., below Mt. Alto Hospl., 2 rooms, rec. hall, kit. and bath.
J. C. WEEDON CO.
1727 K St. NW. Met. 3011.

$40 to $150. CHATHAM COURTS, 1707 Columbia Rd.—2 rooms, bath and foyer to 6 rooms, 2 baths and foyer. 24-hour elevator and switchboard service. Electric refrigeration. Ownership management.
BLISS PROPERTIES
Adams 8464 or Lincoln 1860

The Argonne
Sixteenth and Columbia Rd. N.W.
Apartments, furnished and unfurnished, arranged in units to suit your requirements, offering a choice of one to five rooms, kitchen and bath equipped with electrical refrigeration.

WAKEFIELD HALL
2101 New Hampshire Avenue
15th and V Streets N.W.
Covering entire block.
DRASTIC RENT REDUCTIONS
SPECIAL VALUES
5-ROOM APARTMENTS
First-class condition and service; switchboard; all-night elevator service.
Resident Manager
Telephone
Potomac 5524

APARTMENTS—Unfurnished

DESIRABLE down[town] apartments, three an[d] rooms and bath. Low[...] Inquire Henry Salus[...] New York ave. nw.

The MONTAN[A]
Half a block from Conn. A[...] adjacent to the Mayflower Ho[tel]
This modern, finely equ[ipped] building specializes in one and bath, non-housekeeping accommodations within walkin[g dis]tance. Larger apartments ava[ilable] with kitchens. Reasonable Re[ntals]
Electrical Refrigeration
24-Hour Elevator and Switchboard Service
1726 M St. N.[W.]
Phone District 8781

THE DUPONT CIRCLE
Washington's Newest and Most Modern Hotel Apartment
WITHIN WALKING DISTANCE OF GOVERNMENT DEPTS.
CONNECTICUT AVE. AT DUPONT CIRCLE
Rentals reduced for duration of Government Furlough Plan.

1 Room and bath	$35 up
2 Rooms and bath	$55 up
3 rooms and 2 baths	$98 up
2 Rooms and Bath with service pantry	$58 up
3 Rooms and 2 Baths with service pantry	$100 up

NO CHARGE for Electricity.
No Phone Service Charge.
HOTEL DESK—24-HR. SERVICE.
MAID SERVICE AVAILABLE
Hourly or By Month.
ROOM SERVICE AVAILABLE
With Meals If Desired
Brilliant, sun-penetrated rooms. Suites with wood-burning fireplaces. Full tiled baths with tub and shower and running ice water. Concealed radiation. Westinghouse automatic refrigerators in service pantries.
DELIGHTFUL ROOF LOUNGE
Drawing room, stateroom and bath on upper deck.
Hotel Accommodations
OPEN FOR INSPECTION
9 A. M. to 9 P. M.
Owner Management
Decatur 6201

Furnished or Unfurnished 52

BEAUTIFUL APT., southern exp.; sun porch; elec. refrigeration; shower bath; opposite Natl. Cathedral. $45, $48 and $65. 3218 Wisconsin ave.

OFFICES—STUDIOS for Rent 55

CHANDLER BUILDING
1427 EYE ST. N.W.
Individual offices and suites with Secretarial Telephone Service. Also 2d-floor open space. Low Rentals.
SHANNON & LUCHS CO.
1505 H ST. N.W. Natl. 2345.

HOUSES—Rent—Furnished 57

18TH ST. AND COL. RD.—1714 Lanier pl. nw. Owner's modern artistically furnished home; 8 rooms, inclosed porch; refrigeration; $105 mo. Col. 0900.

3728 VEAZY ST.
Practically new brick house; 6 rooms, 2 baths, sleeping porch and sun parlor. Completely furnished; linen and silver included; $100 per month. Cleve. 6306.

DETACHED RESIDENCE
Very attractive home in Georgetown, with large grounds; 8 rooms, 2 baths, servant's room and bath; garage. Rent for one year from October 1.
TYLER & RUTHERFORD, INC.,
1520 K St. NW. Nat. 0475.

HOUSES—Rent—Unfurnished 58

CHEVY CHASE, D. C.—Suitable for two congenial families. 10 rms., 2 bs., 2 kitchens, one entrance, one garage. $85 each; will not rent separately. Clev. 4733.

HOUSES—Rent or Sale 60

FOR LEASE
FOR SALE
(Partially Furnished)
A distinctively different type home. Will please the most exacting taste.
Stone construction. English type. Four bedrooms; two tiled baths. Large early American living room, truss-beamed story and a half with open fireplace. Beautiful dining room. Modern and efficient kitchen. Frigidaire. Recreation room in basement with open fireplace. Perfect oil heater. Wide stone terrace shaded by stately elm. Double garage. Located in Wynnewood Park 1½ miles beyond Silver Spring, Md., on Colesville Pike.
Reasonable Rental or Purchase Terms.
W. D. MILLER,
Na. 4205, Branch 13.
After 6 P. M. Shep. 1925.

HOUSES for SALE 68

FOR COLORED—1109 Irving st. nw.; 9 rooms; a. m. i.; price, $8,250; for appt. to inspect phone Ge. 0749.

15TH ST. NE., 114—6 rooms, tile bath, brick; full 20 feet wide; a. m. i.; rear yard; 2 blocks from Lincoln Park, Eastern and Junior High Schools, near Govt. Depts. and shopping centers; 1 block from car line. Sacrifice; terms. Call after 6 p. m.

1704 KALMIA RD.—$34,500.
If it is a real home you desire for your family; if it means anything to you that your children can play in seclusion in a babbling brook within view of your own window; if you would enjoy your dining room, living room and garden overlooking not an improvised lane, but the real park, shielded from the stare of every passer-by, yet within step of a beautiful boulevard; a colonial home, having both river front and road entrance; if you are the type of owner to realize the significance of a real home at the close of day, drive out through Rock Creek Park and see this home this week.

2131
LEROY PLACE
A Town House
$25,000
Open Daily 10 to 6
BOSS & PHELPS
1417 K Street N.W.

COTTON LOSS HALTS AS TONE IMPROVES

December Closes at 7.29 as Market Rises Slightly on Trade Buying.

New York, Sept. 15 (A.P.).—While renewed hedging and liquidation caused fairly sharp declines from early advances in cotton today, pressure was less aggressive than yesterday and a steadier tone developed in the late trading.

December contracts which had advanced to 7.40 early broke to 7.10, but met considerable trade buying and covering at the decline, and closed at 7.29, or within a point of yesterday's closing. The final tone of the market was steady, net 3 points higher to 2 points lower.

October advanced to 7.24 and March to 7.58, making net gains of about 8 to 10 points on the active months.

More Southern selling developed, while some of the early buyers resold and the break into new low ground for the movement uncovered stop orders, which sent October contracts off to 6.95 and March to 7.32, or 15 to 20 points net lower.

Houses with Liverpool connections were among the buyers here during the earlier trading. Exports today, 19,554, making 778,002 so far this season. Port receipts 26,044. U. S. port stocks, 3,365,070.

Futures Price Range.

	High.	Low.	Close.
October	7.24	6.95	7.16-17
December	7.40	7.10	7.29-30
January	7.44	7.18	7.36-38
March	7.58	7.32	7.50
May	7.71	7.44	7.62-65
July	7.81	7.54	7.72-73

Cottonseed Oil.

COTTONSEED OIL—Closed easy. Prime summer yellow, 4.20; prime crude, 3.12½@3.25; September, 4.30; October, 4.28; November, 4.30; December, 4.33; January, 4.37; March, 4.50. Sales, eighteen contracts.

Purchases of Merchandise.

Member stores of the National Retail Dry Goods Association will purchase merchandise of a retail value of $1,170,000,000 during the last four months of the year, says P. A. O'Connell, president of the organization. The New York stores, Mr. Slattery estimated, will make purchases aggregating $400,000,000.

Newsprint Output Higher.

New York, Sept. 15 (A.P.).—Newsprint production in the United States and Canada in August amounted to 237,448 tons, compared with 216,993 tons in July and 253,468 tons in August, 1931.

Copper Demand Lags.

New York, Sept. 15 (A.P.).—Copper producers say that the recent improvement in prices has failed to stimulate demand for the metal. Domestic sellers continue to quote 6¼ cents a pound.

MONEY MARKETS

FOREIGN EXCHANGE.

New York, Sept. 15 (A.P.).—Foreign exchange easy. Great Britain, in dollars; others, in cents.

Great Britain—Demand, 3.47⅛; cables, 3.47⅛; 60-day bills, 3.46⅛.
France—Demand, 3.91⅜; cables, 3.91⅞.
Italy—Demand, 5.12⅞; cables, 5.12⅞.
Belgium—Demand, 13.86¼.
Germany—Demand, 23.79½.
Holland—Demand, 40.14.
Norway—Demand, 17.49.
Sweden—Demand, 17.81.
Denmark—Demand, 18.04.
Switzerland—Demand, 19.30.
Spain—Demand, 8.04.
Portugal—Demand, 3.18.
Greece—Demand, .61¼.
*Poland, 11.30.
*Czechoslovakia—Demand, 2.96¼.
*Jugoslavia—Demand, 1.78.
*Austria—Demand, 14.00.
*Roumania—Demand, .59¾.
Argentina—Demand, 25.79.
*Brazil—Demand, 7.57.
Tokyo—Demand, 23.69.
Shanghai—Demand, 30.75.
Montreal—Demand, 90.25.
Mexico City—Demand (silver peso), 30.55.
*Nominal.

NEW YORK.

Call money, steady; 2 per cent all day. Time loans, steady; 60 days, 1@1¼; 5-6 months, 1¼@1½ per cent. Prime commercial paper, 2. Bankers' acceptances, unchanged. Bar silver, easy; ½ lower at 27⅜.

LONDON.

Money, ¾. Discount rates, short bills, ⅝; three-month bills, ⅝@11/16 per cent. Bar silver, quiet; 1/16 lower at 17⅞d.

PARIS.

Three per cent rentes, 85 francs; 5 per cent loan, 100 francs 50 centimes. Exchange on London, 88 francs 78 centimes. The dollar was quoted at 25 francs 52 centimes.

GOLD MOVEMENT.

New York, Sept. 15 (A.P.).—America's monetary gold stocks were increased by $16,393,000 today, resulting partly from the retirement of French railroad bonds. The Paris, Lyons & Mediterranean Railroad Co., which on August 15 retired $34,000,000 of its 6 per cent bonds, then outstanding in this market, today called for redemption $18,000,000 of its outstanding 7 per cent bonds. In both cases the railroad provided funds for the operation through an arrangement with the French government which released gold held under earmark with the Federal Reserve Bank of New York. To provide for the August redemption, the French government released about $28,000,000 of gold.

In addition to the changes in earmark, the Federal Reserve Bank reported that £389,000 gold had been received from England.

For the week ended September 14, the bank reported imports of $4,958,000 and there was an additional gain of $17,429,000 of gold through the release of a corresponding amount from earmark of foreign account.

RESERVE BANK STATEMENT.

Following is a statement of the combined resources and liabilities in the twelve Federal Reserve banks for the week ended September 14:

RESOURCES.	
Gold with Federal Reserve agents	$2,130,678,000
Gold redemption fund with U. S. Treasury	56,560,000
Gold held exclusively against F. R. notes	$2,187,238,000
Gold settlement fund with F. R. Board	297,635,000
Gold and gold certificates held by banks	347,754,000
Total gold reserves	$2,832,627,000
Reserves other than gold	202,180,000
Total reserves	$3,034,807,000
Nonreserve cash	80,562,000
Bills discounted:	
Secured by U. S. Government obligations	144,302,000
Other bills discounted	257,631,000
Total bills discounted	$401,933,000
Bills bought in open market	33,726,000
U. S. Government securities:	
Bonds	420,747,000
Treasury notes	400,796,000
Other certificates and bills	1,029,384,000
Total U. S. Government securities	$1,850,927,000
Other securities	5,426,000
Total bills and securities	$2,292,012,000
Due from foreign banks	1,660,000
F. R. notes of other banks	18,065,000
Uncollected items	411,019,000
Bank premises	58,127,000
All other resources	50,310,000
Total resources	$5,947,562,000
LIABILITIES.	
F. R. notes in actual circulation	$2,789,123,000
Deposits:	
Member bank—reserve account	2,243,816,000
Government	18,474,000
Foreign bank	10,556,000
Other deposits	25,764,000
Total deposits	$2,298,610,000
Deferred availability items	404,987,000
Capital paid in	153,066,000
Surplus	259,421,000
All other liabilities	42,355,000
Total liabilities	$5,947,562,000
Ratio of total reserves to deposit and F. R. note liabilities combined	59.6%
Contingent liability on bills purchased for foreign correspondents	$42,437,000

NEW YORK BOND MARKET TRANSACTIONS

Total sales, $9,948,000; previous day, $10,224,000; week ago, $11,386,000; year ago, $12,519,000; two years ago, $8,198,000; January 1 to date, $2,251,213,000; same year ago, $1,958,943,000; same two years ago, $1,955,718,000.

U. S. GOVERNMENT BONDS.
(Dollars and Thirty-seconds. Sales in $1,000.)

Sales		High	Low	Last
220	Lib 3½ '32-47	101.4	101.2	101.2
32	Lib 1 4¼ '32-47	102.9	102.6	102.8
205	Lib 4 4¼ '33-38	103.8	103.5	103.7
14	Tsy 4¼ '47-52	108	108	108
64	Tsy 4 '44-54	104.16	104.11	104.15
8	Tsy 3¾ '46-56	102.14	102.10	102.14
69	Tsy 3⅜ '40-43Je	100.22	100.18	100.18
14	Tsy 3⅜ '43-47	100.19	100.15	100.19
7	Tsy 3⅜ '41-43Mh	100.22	100.17	100.17
53	Tsy 3⅛ '46-49	98.6	98.3	98.6
34	Tsy 3 '51-55	96.26	96.24	96.25

CORPORATION BONDS.

Sales		High	Low	Last
	A			
36	Alleghany 5 '44	29	28	28¾
39	Am & For P 5 2030	37	35¾	37
4	Am I G Ch 5½ '49	79½	79½	79½
1	Am Interntl 5½ '49	77⅝	77⅝	77⅝
18	Am Metal 5½ '34	73½	73	73½
8	Am Smelt 5 '47	94¼	93¼	94¼
1	Am Sug Ref 6 '37	103⅞	103⅞	103⅞
38	Am T & T 5½ '43	106¾	106¼	106¼
24	Am T & T 5 '65	101¾	101¼	101¾
15	Am T&T cvt 4½ 39	106	105½	106
9	Am W W & El 5 '34	92½	91½	92¼
16	Arm&Co Del 5½ '43	71	70⅝	70⅞
18	A T&SF cvt 4½ '48	92	91½	92
8	A T & SF gen 4 '95	91¾	91½	91⅝
12	A C Line 1st 4 '52	78½	77	77½
15	Atl G & W I 5 '59	36¼	36¼	36¼
	B			
5	B & O rfg 6 '95	52	50½	52
20	B & O rfg 5 '95	47	46	47
48	B & O 4½ '33	62½	60	62½
76	B & O cvt 4½ '60	37½	35½	37½
22	Bell Tel Pa 5 '60 C	105⅛	105⅛	105⅛
2	Beth Stl p m 5 '36	95	95½	95½
1	Boston & Me 5 '67	71½	71½	71½
58	Bklyn Man Tr 6 '68	85	84	84¾
17	Buf Gen E 4½ '81 B	100⅜	100¼	100¼
9	Buf R & P 4½ '57	57	55½	55½
	C			
6	Can Nat Ry 4½ '57	88	87¼	88
11	Can Pac deb 4 perp	70⅛	69	70
4	Cent Ill G&E 5 '51	72	70	72
9	Certain-teed 5½ '48	43	41	41
23	Ches Corp 5 '47	60	58	60
5	C & O gen 4½ '92	94⅛	93¾	93¾
5	Chic & E Ill 5 '51	15¼	14	15
18	Chic Gt West 4 '59	49½	48	48½
30	CMStP&Pac 5 '75	29	27½	29
451	CMStP&Padj 5 2000	9¾	8⅞	9¼
157	Chic&NW cv 4¾ '49	23¾	21½	23¾
44	ChRI&P cvt 4½ '60	22	20	21¼
54	CRI&P rfg 4 '34	39¾	38	39
9	Chile Cop 5 '47	42	41	41
17	Cin G&El 4 '68	93¼	93	93
1	Cleve Un T 4½ '77C	74¾	74¾	74¾
7	Colon Oil 6 '38	50	49¼	50
12	Col G&E 5 '52 May	85½	84	84
6	Coml Inv Tr 5½ '49	94¾	94¾	94¾
24	Con Gas NY 5½ '45	105¼	104⅞	105¼
1	Cuba N Rys 5½ '42	27⅛	27½	27½
	D			
7	Del & Hud rfg 4 '43	85	84½	84½
4	D & R G con 4 '36	47½	47	47
6	Det Ed 5 '49 A	102¼	102	102
3	Det Ed 4½ '61 D	95⅜	95¼	95¼
12	DodgeBros deb 6 '40	86⅛	85	86
15	Duque Lt 4½ '67 A	101⅝	100¾	101
	E			
16	Erie rf&imp 5 '67	31¾	29¾	31¾
16	Erie gen lien 4 '96	51	50	50½
	G			
1	Gen Cable 5½ '47	63	63	63
6	Gen Mot Ac 6 '37	102¾	102½	102½
8	Gen Th Equip 6 '40	3⅜	3	3
3	Goodrich BF 6½ '47	84	84	84
20	Goodyr T&R 5 '57	84	83	83
7	Gr Tk Ry Can 6 '36	100	99⅞	99⅞
20	Gt Nor Ry 7 '36 A	80¼	78½	80¼
2	Gt North 4½ '77 E	59	59	59
	H			
14	Hud Coal 5 '62 A	42	41	41
8	H&M rfg 5 '57 A	84	83¾	84
16	H & M adj inc 5 '57	55¼	54	55¼
	I			
16	Illinois Cent 4¾ '66	40¼	38⅝	39½
20	IC&CSL&NOrf5 '63A	44¼	42	44
2	Inland St 4½ '78 A	82	82	82
40	Interb R Tr 7 '32	60⅛	59¾	60⅛
77	Interb R T rfg 5 '66	46¾	45½	46½
15	Int Cement 5 '48	66⅞	65	65
1	Int Gt N adj 6 '52	6	6	6
14	Int H El 6 '44	48	45	48
10	Int P cvt 5 '47 A	52½	51½	52
70	Int T&T cvt 4½ '39	44¾	41¼	44¾
52	Int T & T deb 5 '55	39½	38½	39
	K			
2	K C P & L 4½ '61	99¼	99¼	99¼
13	K C South rfg 5 '50	64½	63½	63¾
3	K C Term 1st 4 '60	87⅛	87⅛	87⅛
	L			
1	Lac G S L 5½ '53	68	68	68
9	Lautaro Nitr 6 '54	7	6	6½
6	Loew's Inc 6 '41	85½	85⅜	85⅜
1	Lorillard Co 5 '51	101¾	101¾	101¾
	M			
42	Manhat Ry 4 '90	24	21¾	23
9	McKes & R 5½ '50	42	40	40
2	Midvale St cvt 5 '36	94¾	94⅜	94⅜
3	MilElRy&Ll 5 '61 B	84	83	83
18	MSP&SSM1con 4 '38	49¼	47½	48½
2	M-K-Tex 1 4 '90	76½	76½	76½
111	Mo Pac cvt 5½ '49	18	16½	17¾
37	Mo Pac 5 '77 F	30¼	28½	29¼
50	Mo Pac gen 4 '75	19½	17⅛	18⅝
73	Mo Pac 1 5 '81	30⅛	28	29¾
	N			
55	Nat Dairy 5¼ '48	90	89½	89½
23	Nat Steel 5 '56	80	79½	80
1	New Eng T&T 5 '52	105	105	105
1	N O T & M 5½ '54	37½	37½	37½
36	NYC rf&imp 5 2013	57	56	56
1	NYC & HR deb 4'34	80⅛	80⅛	80⅛
177	N Y C & St L 6 '32	41	39	40
40	N Y C&St L 4½'78C	22	20½	22
4	N Y Ed rfg 6½ '41	111⅞	111⅞	111⅞
7	NYNH&H cvt deb 6	85	84	84
2	NYNH&H 1&rf 4½	68½	68½	68½
3	NY Tel gen 4½ '39	102¼	102	102⅛
3	N Y W & B 4½ '46	46⅞	46⅞	46⅞
3	Niag Shares 5½ '50	69	69	69
17	N Am Co 5 '61	86	85½	85½
11	N Am Ed 5½ '63	88	87⅞	88
12	N Am Ed 5 '69 C	86	85½	85½
16	Nor Pac 6 2047 B	80	79	79
8	N Pac pr lien 4 '97	85	84¼	85
8	Nor Sts Pow 5 '41A	100	99¾	100
6	Ore-W RR&N 4 '61	81½	80¾	81½
5	Otis Steel 6 '41	37½	37	37
	P			
23	Pac Gas & El 5 '42	102¾	101¾	101¾
5	Pac T & T 5 '37	104⅜	104¼	104¼
55	Para Publix 5½ '50	20	18	20½
5	Penn P&Lt 4½ '81	89½	89	89½
2	Penn RR 4¾ '63	81¾	81¾	81¾
7	Penn RR gen 4½	82½	82½	82½
20	Phila Co 5 '67	88⅜	87	88
28	Phil Rd C & I 6 '49	54½	53	54½
3	Phillips Pet 5¼ '39	74	73½	74
29	Port Gen E 4½ '60	63	62¼	63
28	Postal T & C 5 '53	33½	32	33½
7	PubSer E&G 4½ '67	101	100⅞	100⅞
8	Pure Oil 5½ '37	84¼	83¾	83¾
	R			
1	Read'g gen 4½ '97A	83½	83½	83½
5	RemRand 5½ '47ww	65	65	65
	S			
13	St L S F 4½ '78	12¼	11	11
21	St L S F 4 '50 A	13⅛	13⅛	13½
1	Seab A L con 6 '45	4¾	4¾	4¾
2	Shell Pipe L 5 '52	68¾	67	68¾
36	Shell Un 5 '49 ww	84½	84	84¼
23	Sinc C Oil col 7 '37	31½	30½	31
9	Sinc Cr Oil 5½ '38	102½	102¼	102½
4	Skelly Oil 5½ '39	74¼	74¼	74¼
1	Sou Pac 4½ '68	54½	54½	54½
3	Sou Pac 4½ '69 ww	99½	99⅜	99⅜
5	South Ry con 5 '94	76	76	76
21	South Ry gen 4 '56	31½	30½	30½
1	SW Bell Tel 5 '54	104¾	104¾	104¾
25	St Oil NJ deb 5 '46	103⅞	103½	103⅞
13	St Oil N Y 4½ '51	96⅜	95¾	96
	T			
2	TennEl P rfg 6 '47A	99½	99½	99½
28	Tex Corp 5 cvt '44	91¾	91½	91⅝
55	Tob Pd NJ 6½ 2022	94½	94	94
	U			
2	Un Pac 1 4 '47	94½	94½	94½
19	Unit Drug Del 5 '53	81½	80	80½
60	U S Rub 5 '47	59¾	55	59½
9	Utah P & L 5 '44	81¾	80⅜	81
30	Util P & L 5 '59 ww	35½	33½	33⅝
2	Vanadium 5 '41	50	49	49
8	Virginia Ry 5 '62	94⅛	94	94
	W			
6	Warner B P 6 '39	31	30¼	30½
37	Western El 5 '44	100	99¾	99¾
13	West Mary 4 '52	60	58	60
10	West Pac 1st 5 '46	36½	36¼	36½
16	West P P 5 '56 G	103⅜	103½	103½
7	Western Union 5 '51	65	65	65
2	Western Un 5 '60	66	66	66
4	Wils & Co 1st 6 '41	86	86	86
	Y			
17	Youngst S & T 5 '78	69½	69	69
	FOREIGN BONDS.			
2	Abitibi P & P 5 '53	25¼	25¼	25¼
14	Argentine 6 '57 A	47¾	46½	47¾
8	Arg 6 sf '59 Jun	47½	46¼	47½
10	Arg 6 '61 Feb	48	47	48
7	Arg 6 '61 May	48	47	48
59	Australia 5 '55	79¼	78⅝	78⅝
98	Australia 4½ '56	73	72⅝	72⅞
3	Austria gtd 7 '43	90	90	90
1	Batavian P 4½ '42	91½	91½	91½
47	Belgium 7 '56	106	105	105¼
29	Belgium 6 '55	98½	97⅝	98½
8	Berlin C E 6½ '51	49½	48¼	48¼
6	Bolivia 8 '47	7	7	7
1	Bordeaux 6 '34	104¾	104¾	104¾
7	Brazil 8 '41	19⅝	19½	19½
2	Brazil 6½ '27-57	17	16½	16½
39	British 5½ '37	105⅛	104⅞	105
3	Budapest 6 '27-62	28⅞	28	28
9	Buenos A 6 '61	26	25⅛	25⅛
34	Canada 5 '52	99½	98⅞	99½
66	Canada 4 '60	85¼	84⅜	85
14	Chile 6 '60	9⅜	8¼	9⅜
6	Copenhag 5 '52	79	78	79
4	Denmark 4½ '62	74⅜	74½	74⅜
88	Deutsche Bk 6 '32	81½	80⅜	81½
11	Duke Price P 6 '66	60	58½	58½
3	Finland 5½ '58	62½	62½	62½
28	French 7½ '41	122⅛	121¾	122⅛
9	French 7 '49	115	114¾	114¾
13	Ger C Ag Bk 6 April	49½	48¾	49½
36	Ger C Ag Bk 6 Oct	47⅛	46	47
181	Ger Govt Int 5½'65	49	47½	49
46	Ger Rep 7 '49	69	68	68⅞
8	Ger Gen El 6 '48	40⅝	40¼	40¼
6	Gt Con El P Jap 7	45⅜	45	45⅛
5	Ilseder Steel 6 '48	40	40	40
11	Ital Pub Ut 7 '52	80⅞	80⅜	80⅞
25	Italy 7 '51	95	94⅝	95
44	Japan 6½ '54	63½	62½	63
1	Marseilles 6 '34	104¾	104¾	104¾
10	Met Water 5½ '50	69⅝	69	69½
6	Milan City 6½ '52	76	75½	76
2	Minas Ger 6½ '59	10½	10½	10½
16	New So Wales 5 '57	75⅜	74⅜	75⅜
27	Nor Ger Lloyd 6 '47	43¼	42¼	42¼
11	Norway 6 '44	83	82½	83
2	OrientD Ltd 5½ '58	44	43⅞	43⅞
9	Panama 5 '63 A	50	48¼	48¼
4	Peru 1st 6 '60	7	6¼	7
8	Poland 8 '50	58⅜	57⅛	58⅜
18	Poland 7 '47	54	51¼	53⅞
16	Prussia 6 '52	42	41	42
2	Queensld 6 '47	80	80	80
15	Rhine W 6 '55 ww	50	49	50
7	Rio de Jan 6½ '53	10	9	9
8	Rome 6½ '52	79½	78⅛	78⅞
17	Royal Dutch 4 '45	85¾	85⅛	85¾
3	Sao Paulo St 7 '40	52½	52¼	52¼
25	Sax P Wks 7 '45	44⅛	43¾	44½
11	Sax Pub W 6½ '51	42¼	41¾	42¼
14	Serbs Cts Slov 7 '62	34	32½	34
5	Siemens & H 6½ '51	66	65	65
24	Sweden 5½ '54	93½	93	93
3	Swiss 5½ '46	104¾	104½	104½
6	Sydney 5½ '55	67¾	67⅛	67⅛
1	Tokyo City 5½ '61	45¾	45¾	45¾
12	Tokyo El Lt 6 '53	37⅝	37⅛	37½
1	Ujigawa El P 7 '45	53½	53½	53½
1	Un Stl Wks 6½ A	38	38	38
4	Uruguay 6 '60	32½	31	32½
1	Vienna City 6 '52	59	59	59
8	Westph Un El P 6	34⅝	34½	34⅝

NEW YORK CURB MARKET TRANSACTIONS

Total stock sales, 450,000 shares. Total stock sales year ago, 559,508 shares. Total bond sales, $3,600,000. Total bond sales year ago, $5,420,000.

Sales in hundreds		High	Low	Close
	A			
17	Acetol Prod A	7⅝	7¼	7⅝
1	Air Invest vtc	¾	¾	¾
.10	Ala P $7 pf (7) XD	82	82	82
35	Alum Co Am	56½	47¾	54½
.50	AlumCoAm pf(3)XD	61¾	61¾	61¾
1	Alum Ltd	26	26	26
1	Alum Ltd pf	35	35	35
.24	Alum Ltd C war	6	5¾	6
16	Am Beverage	7½	7¼	7¼
20	Am Cit P & L B	6⅜	5¾	6¼
3	Am C Pow A	⅜	⅜	⅜
29	Am Cyan B	5⅜	4⅞	5⅜
29	Am & Fgn P war	6¼	5⅛	5⅝
3	Am Founders	1½	1⅜	1⅜
99	Am Gas & El (1a)	32¾	29⅛	32
4	Am Lt & T (2½)	19	17⅝	19
4	Am Maize (1)	20½	20½	20½
.50	Am Mfg	10¼	10¼	10¼
1	Am Salam	5	5	5
174	Am Sup Power	5⅝	5	5⅜
2	Am Sup P 1 pr(6)	61	60½	60½
10	Am Ut&G B vtc	¼	¼	¼
4	Am Yvette	1	¾	¾
4	Anch Post F	2½	2	2½
.10	Appal El P pf (7)	89½	89½	89½
1	Arctur Rad Tube	1½	1½	1½
5	Ark Nat Gas	3¼	3	3
82	Ark Nat Gas A	2⅝	2½	2⅝
48	As G & El A (5%f)	3⅞	3	3⅞
.30	As G & E pf (5)	21	20	20
1	As G & E	4½	4½	4½
1	As G & E war	⅛	⅛	⅛
1	As Rayon	2¼	2¼	2¼
2	As Tel Ut	2⅜	2¼	2¼
95	Atlas Corp	8½	7⅞	8⅝
28	Atlas Corp war	3	2¾	3
2	Atlas Ply	2½	2½	2½
	B			
23	Blue Ridge	2⅞	2⅝	2⅞
3	Blue R cvt pf (3h)	30	29¾	29¾
6	Braz Tr&Lt (8%f)	10¼	9⅞	10⅛
2	Brillo Mfg(.60) XD	8½	8½	8½
5	Buf N&E P pf(1.60)	22¼	21½	22¼
1	Butler Bros	3	3	3
	C			
11	Cab R Tube vtc	⅜	⅜	⅜
19	Can Marc Wireless	1⅜	1¼	1⅜
1	Carnation (3¼)	11½	11½	11½
.50	Celluloid 1st pf	28	27	27
.75	Celanese pf (3½)	44	41	44
8	Cent Pub S A	1¼	1	1¼
5	Cent Pub S Del	1	¾	1
50	Cent St El	4	3⅝	4
2	Centrif Pipe (.60)	3¼	3⅛	3¼
195	Cities Service	4½	4	4½
2	Cities Service pf	28	25	26
4	Claude Neon Lts	1⅛	1	1⅛
2	Colomb Syn	1	⅞	1
1	Colon Oil	1	1	1
2.50	Col G&E cv pf(5)	95	94	95
2	Colum Pict	8½	7	8½
2	Comwlth Ed (5)	75¼	75	75¼
24	Comwlth & So war	¾	⅝	⅝
11	Comstock Tun	¾	⅝	¾
8	Cons Cop Min	1	1	1
1	Cons G Ut A	2	2	2
2	Cont Sh cvt pf	2¼	2¼	2¼
1	Coop-Bess pf ww	7	7	7
68	Cord Corp	5⅝	4⅞	5½
9	Creole Pet	2⅜	2½	2⅜
1	Cresson Gold (.01g)	⅝	⅝	⅝
1	Crocker Wh	5¼	5¼	5¼
1	Crown C Pet	½	½	½
28	Curtis Mfg A	7⅜	6⅞	7⅜
	D			
41	Deere & Co	12	10	12
2	De Forest	⅝	½	½
4	Detroit Aircraft	⅜	⅜	⅜
1	Driver-Harris	7½	7½	7½
3	Dubilier Con	1⅛	1	1
	E			
1.75	Ea G&P pr pf(4½)	63½	63½	63½
3	East Gas & F	7⅝	7½	7¾
.25	East G & F pf(6)	65	65	65
1	East Sta Pow	3¾	3¾	3¾
1	East Ut Asso cv	3½	3½	3½
1	Eastern Ut A	1¼	1¼	1¼
14	Eisler Elec	2¼	2	2¼
1230	El Bond & Sh(6%f)	28¼	22½	27⅛
6	El Bond & Sh pf(6)	57½	55⅛	57½
1	El Bond & S 5 pf(6)	45	45	45
1	El Pow Asso (.65g)	6⅜	6⅜	6⅜
1	El Pow Asso A(.65g)	6⅛	6⅛	6⅛
6	El P & L opt war	4⅞	4⅜	4⅞
.75	El P & L 2d pf A	20½	18½	20½
3	Elec Share	6	5⅛	6
5	Elec Share pf	52¾	50	52¾
1	Europ El A (.30)	3	3	3
3	Evans Wallo	½	½	½
	F			
1	Fairchild Av A	1⅜	1⅜	1⅜
17	Fisk Rubber new	2½	2⅜	2⅛
.25	Fla P & L 7 pf (7)	50	50	50
4	Flintkote A	3⅛	2⅞	2⅞
2	Ford M Can A	8⅞	8⅞	8⅞
.25	Ford M Can B	13	13	13
26	Ford Mot Ltd	4⅛	3⅞	4⅛
1	Foremost Dairy	⅜	⅜	⅜
5	Founda Foreign A	4½	4½	4½
2	Franklin Mfg	2¼	2¼	2¼
	G			
1	Gen Alloys	1⅜	1⅜	1⅜
3	Gen Aviation	3⅜	3	3⅜
6	GenE Ltd rct(.204g)	6⅞	6⅞	6⅞
.50	G G&E cv pf B(6d)	13½	13½	13½
.10	Gen Pub S pf	28	28	28
5	Gen Th Eq cv pf	½	½	½
2	Glen Alden	15½	15½	15½
1	Globe Underw(.20g)	4	4	4
1	Gold Seal Elec	⅛	⅛	⅛
28	Goldman Sachs	3½	3⅛	3½
1	Groc Str vtc	1⅛	1⅛	1⅛
15	Gulf Oil Pa	33	31½	31½
	H			
1	Hamilton Gas vtc	¼	¼	¼
1	Hir Walker pf (1)	8⅜	8⅜	8⅜
1	Holophane (¼g)	2⅛	2⅛	2⅛
1	Holling Gold (.70b)	5	5	5
4	Hudson Bay M & S	3⅛	3⅛	3⅛
1	Humble Oil (2)	45	45	45
6	Hydro El Sec	7⅞	7¼	7⅞
1	Hygrade Fd	3⅜	3⅜	3⅜
	I			
16	Imp Oil Can (½)	9	8⅞	8⅞
1	Ind Pipe Line(.35g)	5⅜	5⅜	5⅜
9	Insull Util	⅜	⅜	⅜
3	Ins Co N Am (2)	35	34¾	35
1	Insuran Sec	1½	1½	1½
13	Intercon Petrol	⅛	⅛	⅛
.50	Int'l Hyd-El pf(3½)	24⅜	23½	23½
20	Internat Pet (1)XD	10⅞	10½	10½
1	Inter Prod	1	1	1
254	Int Sup Pow (½)	14½	14¼	14½
4	Inter Util B	2½	2¼	2½
1	Inters Eq cv pf	13⅞	13⅞	13⅞
1	Inters Hos (.65g)	8½	8½	8½
.20	Inters Pw Del pf(7)	33½	33	33½
1	Irving Air Ch (.40)	6	6	6
4	ItalSuperpow A	2	1¾	2
	J			
23	Jonas Naum	1¼	1	1¼
	K			
2	Kelly Spring new	3¼	3¼	3¼
1	Kirby Pet	⅝	⅝	⅝
	L			
2	Lake S Mines(2½b)	25⅞	25¾	25¾
1	Lakey Fdy & M	1½	1½	1½
3	Lefc Real pf (3)	7½	7½	7½
4	Lone Star Gas(.84f)	7	7	7
.10	Long Is L pf (7)	82½	82½	82½
17	Louis L & E	1⅞	1⅜	1½
	M			
13	Magdalena Syn	⅛	⅛	⅛
1	Mass Util Asso	2	2	2
2	Mavis Bott A	½	½	½
1	McCord Rad B	1¾	1¾	1¾
3	Mead John (3m)XD	44¼	43¾	43¾
.75	Metro Ed pf (6)	70¼	64	70¼
1	Mid St Pet A vtc	1¼	1¼	1¼
9	Mid St Pet B vtc	½	½	½
12	Mid West Util	½	⅜	½
1	Mid West Ut pf xw	3	3	3
3	Mo-Kans P L	[illegible]	[illegible]	[illegible]
1	Mohawk-H 1 pf(7)	88	88	88
2	Mount Pd (.80)XD	3⅞	3⅞	3⅞
	N			
4	Nat Avia	4½	4¾	4½
159	Nat Bellas Hess	2⅛	1¾	2⅛
3	Nat Bd & Sh (1)	26	25¾	25¾
2	Nat Food B	¼	¼	¼
12	Nat Investors	3⅛	3¼	3¼
3	Nat Invest war	1½	1⅜	1⅜
2.50	Nat P&L 6% pf(6)	75	74¼	74¼
1	Nat Screen (2)	11¾	11¾	11¾
3	Nat Trans (.80)	8¼	8⅛	8⅛
1.10	New Eng P pf (6)	49½	47½	47½
3	N J Zinc (2)	33	32½	33
1	N Mex & Ariz	1	1	1
38	Newmont Min	16	14	16
1	NY Tel 6½ pf (6½)	114	114	114
1	N Y Transit (.90b)	5	5	5
24	Niag Hud P 1.20)	16⅛	15⅜	16
1	Niag Hud A war	1⅛	1⅛	1⅛
2	Nor Am Ut S	1	1	1
1	Nor Sts P A (8)	65	65	65
	O			
3.25	Ohio Brass B	8	8	8
60	Ohio Cop	⅛	¼	¼
5	Oilstocks Ltd	4	3⅞	4
	P			
16	Pac West Oil	7	7	7
3	Paramt Mot	6¼	5¾	6¼
1	Parke Davis (1m)	17⅜	17⅜	17⅜
17	Pennroad	2⅞	2⅝	2⅞
1	Pa-Mex Fuel (½g)	7½	7½	7½
2	Philip Morris Cons	2⅞	2⅞	2⅞
1	Philip Mor A (1¾)	19	19	19
1	Phoenix Sec	1½	1½	1½
3	Pilot Radio A	2½	2⅜	2⅜
1	Pioneer G M (.12)	3½	3½	3½
9	Pitney-B (4%f) XD	4¼	4⅛	4¼
1	Pitts Pl Gl (1)	18½	18½	18½
2	Plymouth O (½g)	9⅛	9⅛	9⅛
3	Premier Gold (.12)	⅝	⅝	⅝
6	Prod Roy	¼	¼	¼
3	Pruden Inv	5	4¾	5
3	Pub Ut H war	⅛	⅛	⅛
26	Pub Ut H xw	1	⅞	1
1	Pub Ut Hold pf	5¾	5¾	5¾
.20	Pug Sd P 5 pf (5)	46½	46½	46½
.50	Pug Sd P 6 pf (6)	36½	36	36½
	R			
6	Railroad Sh	2½	2⅜	2½
.50	Rwy & Lat Sec	12	11½	11½
2	Rainbow Lum B	½	½	½
9	Republic Gas	¼	¼	¼
1	Reybarn Inc	1¾	1¾	1¾
14	Roan A Cop	6⅝	6⅜	6⅝
1	Root Ref Pr pf	4½	4½	4½
2	Royal Type	8	8	8
1	Ruberiod (1)	20	20	20
	S			
3	St Anth Gold	⅛	⅛	⅛
99	St Regis Pap	5½	4½	5⅜
1	Salt Cr Prod (1)	5	5	5
1	Schulte Real Est	½	½	½
1	Seaboard Util	1	1	1
17	Selected Indus	1⅝	1½	1⅝
5	Sel I (al ctf) (5½)	53	51½	53
6	Shenandoah	3¾	3⅜	3¾
6	Shenandoah pf	22¼	22¼	22¼
11	Silica Gel ctf	1	1	1
.10	Singer Mfg (8)	123	123	123
	Smith A O	31	31	31
1	So C Ed B pf (1½)	23¼	23¼	23¼
3	S C E C pf (1.37½)	20⅜	20⅜	20⅜
3	Southland Roy (.20)	4	4	4
1	S W Gas Ut	⅜	⅜	⅜
97	St Oil Ind (1)	23¼	22¾	23¼
16	St Oil Ky (1.20)	12¾	12½	12½
.20	St Oil O pf (5)	84	84	84
2	Stand P S A	2⅝	2⅝	2⅝
1	Stand Sil-Lead	⅛	⅛	⅛
1	Stroock & Co	2½	2½	2½
5	Stutz Mot Am	18⅞	18⅛	18⅞
6	Swift & Co	9⅝	9⅜	9⅝
4	Swift Int (3)	18⅞	18⅛	18⅞
.50	Swiss-Am El pf (6)	40¼	40¼	40¼
	T			
1	Tastyeast A	⅜	⅜	⅜
4	Technicolor	3½	3¼	3½
9	Teck-Hugh G (.60)	3⅛	3⅛	3⅛
1	Texon Oil (1½b)	8½	8⅛	8⅛
8	Tob Prod of Del	⅛	⅛	⅛
7	Transcont Air	3¾	3¾	3¾
2	Trans-Lux	2½	2⅜	2⅜
7	Tri-Cont war	1¾	1⅝	1⅝
	U			
2	Union Tob	⅛	⅛	⅛
6	Unit Corp war	3½	3¾	3½
2	Unit Dry Dock	½	½	½
83	Unit Founders	2	1⅞	1⅞
79	United Gas	3¼	2⅞	3¼
8	Unit Gas war	1	⅞	1
11	Unit Gas pf (7)	37	35	37
53	Un Lt & Pow A	6⅜	5⅝	6⅜
10	Un Lt & P cv pf	27	24	25½
17	U S Elec Pow	1⅝	1½	1½
2	U S Foil B (.30)XD	4¼	4¼	4¼
.25	U S Play Cd (1)	14½	14½	14½
4	Unit Verde (.47½g)	3	2⅝	2⅝
4	Utility Equities	2½	2¼	2½
23	Util Pow & Lt	2⅞	2⅝	2⅞
1	Ut P & Lt B ctf	8	8	8
1	Util & Ind pf	5¾	5¾	5¾
	V			
.25	Van Camp Milk pf	20	20	20
8	Venezuel Pet	½	½	½
1	Vick Finan (.30)	4⅛	4⅛	4⅛
	W			
1	Wayne P cv pf	4	4	4
1	Wenden Cop	⅛	⅛	⅛
1	Woodley Pet	1⅞	1⅞	1⅞
1	Woolw Ltd (.251g)	10	10	10

DOMESTIC BONDS.

Sales in hundreds		High	Low	Close
	A			
1	Ala Pow 5 '51	89	89	89
2	Ala Pow 5 '68	87⅛	87⅛	87⅛
21	Ala Pow 4½ '67	79⅞	79	79⅞
1	Aluminum Co 5 '52	97	97	97
5	Alumin Ltd 5 '48	72¼	72¼	72¼
40	Am Cmwlh Pw 6 '40	4½	4¼	4½
48	Am G & E 5 2028	84½	84⅛	84½
7	Am G & Pw 6 '39	40	39	40
7	Am G&Pow 5 '53	34¼	33	34¼
12	Am Pow&L 6 2016	69¾	69½	69¾
2	Am Rad 4½ '47	95½	95	95½
9	Am Roll M 5 '48	54¼	53¼	53¼
5	Am Roll M 4½ '33	71	70¼	70¼
1	Am Seat 6 '36	34	34	34
11	Appalach Gas 6 '45	7	6½	6½
2	Appalach G 6 '45 B	7⅛	7⅛	7⅛
6	Appalach Pw 5 '56	92	91⅜	91⅜
5	Appalac Pw 6 2024A	89	87	87
4	Arnold Print 6 '41	65	60	60
11	Ark P&Lt 5 '56	87¼	86¾	87¼
55	Asso Elec 4½ '53	48½	46	47
3	AG&E 5½ '38inv ct	28½	27¼	28
27	Asso G & E 5 '50	29⅛	28⅛	29
2	Asso G & E 5½ '77	35	34¾	35
52	Asso G & E 5 '68	28⅞	28⅛	28⅝
1	Asso G&E 4½ '48	32	32	32
57	Asso G&E 4½ '49C	27¼	26½	26⅞
3	Assc Tel U 5½ '44C	26¼	24	24
1	Assoc Tel Ut 6 '33	47½	47½	47½
6	Asso T&T 5½ '55 A	36¼	36¼	36¼
5	Asso Tel Co 5 A '65	82¾	82¾	82¾
	B			
2	Baldwin Loc 5½ '33	82	82	82
12	Bell Tel Can 5 '55A	97½	97	97⅜
7	Bell Tel Can 5 '57B	96⅞	96⅜	96⅞
6	Bell Tel Can 5 '60 C	97	96¾	96¾
2	Birmingh Gas 5 '59	61	60	60
3	B & Me RR 6 M '33	100¼	100¼	100¼
4	Broad Riv P 5 '54A	51½	51	51
2	Bflo Gen El 5 '56 A	100¾	100¾	100¾
	C			
4	Can N Ry Eq 7 '35E	102	102	102
3	Can No Pw 5 '53 A	72½	72¼	72¼
1	Caro P & L 5 '56	77¼	77¼	77¼
1	Caterp Trac 5 '35	91¼	91½	91½
2	Cent Ariz L&P 5 '60	89½	89½	89½
4	Cent Ill P S 5 '68G	77¾	76¾	77¾
7	Cen Ill P S 4½ '67F	73	71	71
1	Cent Me 4½ '57E	85	85	85
14	Cent P & L 5 '56	67¾	67	67¾
3	Cent Pow 5 '57 D	69½	69¼	69¼
52	Cent Pub Sv 5½ '49	12	11¼	11⅞
37	Cent St El 5½ '54	47	46¼	47
17	Cent St El 5 '48	47¼	46¾	46⅞
10	Cent St P&L 5½ '53	47	46	47
8	Chic Dis El 4½ '70A	80¾	80¼	80¾
1	Chic Dis El 5½ '35B	83	83	83
3	Ch Pne Tool 5½ '42	42	42	42
1	Chi Ry cod 5 '27	48	48	48
8	Cig S Real 5½ '49A	23	21¾	22
5	Cin St Car 6 '55 B	60	60	60
200	Cities Ser 5 '50	42⅜	40¾	41⅝
7	Cit Sv Gas 5½ '42	59	57½	59
8	Cit Sv G Pipe 6 '43	65	64⅜	65
	Cit Sv Pow 5½ '52	47¼	47¼	47¼
7	Cit Svc Pow 5½ '49	48⅜	47⅜	48⅜
4	Clev El Illum 5 '39	104⅝	104	104
8	Cmwlth Ed 5 '53 A	99¼	98¾	99
10	Cmwlth Ed 5 '54 B	99⅛	99	99⅛
1	Cmwlth Ed 4½ '56C	93	93	93
3	Com Ed 4½ '57 D	93¾	93¾	93¾
56	Com Ed 4 '81 F	84	83	83¼
56	Com Ed 5½ '62 G	102	101¾	102
4	Com Sub 5½ '48 A	74½	74⅛	74½
3	Comm P&L 5 '57	57	55	55
5	Conn L&P 5 '62 D	102½	102½	102½
2	Cons G Balt 5½'52E	106	106	106
5	Cons G Balt4¾'69G	104	104	104
7	Cons G Balt 4 '81	93¼	93	93¼
7	Cons G Ut 6½ '43 A	19⅞	19	19
18	Cons G Ut 6 '43 A	31	30	31
1	Consum Pow 5 '36	103¾	103¾	103¾
13	Consum Pow 4½ '58	98½	98	98½
43	Cont G & E 5 '58 A	60	59	59¾
4	Cont Oil 5¼ '37	94⅛	94⅛	94⅛
2	Cont Sec 5 '42 A xw	47	47	47
6	Cudahy P 5½ '37	89¼	88	88
23	Cudahy P 5 '46	99¾	98½	98½
	D			
9	Dayton P&L 5 '41	101⅛	100¾	101⅛
49	Dayton P&L 5 '41 n	100½	100	100½
2	Denver G&E 5 '49	96½	96½	96½
6	Det C Gas 6 '47 A	97	95½	97
8	Det C Gas 5 '50 B	88	86¼	88
2	Dix G G 6½ A ww	81	81	81
	E			
10	East Ut Inv 5 '54 A	26½	25½	26
28	Ed Elec Ill 5 '35	102¼	102	102
14	Ed Elec Ill 5 '34	102	101⅞	101⅞
1	Ed Elec Ill 5 '33	101⅛	101⅛	101⅛
2	El Paso El 5 '50 A	86¾	86½	86⅝
36	El P & L 5 2030	52½	51	52
3	Emp O & R 5½ '42	49½	49	49
	F			
7	Fed Water 5½ '54	45	44⅛	45
7	Fisk Rub 5½ '31	42	41½	42
18	Fisk Rub 5½ '31 cod	41½	41	41½
14	Fla P & L 5 '54	73⅝	73¼	73⅝
2	Fla Pow 5½ '79 A	62	62	62
	G			
2	Gary E & G 5 '34 A	71½	71½	71½
8	Gatineau P 5 '56	73	72¾	72¾
2	Gatineau P 6 '41	68	67¼	67¼
2	Gatineau P 6 '41 B	66	66	66
1	Gen Cig 6 '34	102¼	102¼	102¼
1	Gen M Accep 5 '33	101	101	101
1	Gen M Accep 5 '34	101⅛	101⅛	101⅛
2	Gen M Accep 5 '35	100⅜	100⅜	100⅜
11	Gen M Accep 5 '36	101¼	100¼	101¼
9	Gen Pub Ut 6½ '56	36½	36	36½
2	Gen Pub Ut 6½ '33	41	41	41
1	Gen Refract 5 '33	59	59	59
8	Gen Vend 6 '37 xw	7	6	6
4	Gen W W 5 '43 A	39¼	39¼	39¼
14	Gen W W 6 '44 B	12⅜	11¾	11¾
22	Geo Pow 5 '67	85½	84	84
2	Gillette 5 '40	97¾	97½	97¾
19	Glen Alden Coal 4	56½	56	56½
5	Grand Trunk 6½'36	101	100½	101
9	Gt West Pow 5 '46	99⅝	99¼	99⅝
12	Gulf Oil Pa 5 '47	98	97½	98
11	Gulf Oil Pa 5 '37	100	99¾	99¾
2	Gulf St Ut 4½ '61 B	71	71	71
3	Gulf St Ut 5 '56 A	77	75	77
	H			
5	Hood Rub 7 '36	47	45½	45½
1	Hood Rub 5½ '36	37	37	37
17	Houst G G 5½ ww	44¼	43	43
	I			
21	Ill Cent RR 4½ '34	45⅞	44¼	45⅞
2	Ill Nor Ut 5 '57	92	91½	91½
13	Ill Pow & Lt 5 '56 C	71	70	71
2	Ill P & L 5½ '57	62½	62½	62½
10	Ill P & L 6 '53 A	79	78⅝	79
2	Ill P & L 5½ '54 B	75⅝	75⅝	75⅝
1	Ind & Mich 5 '57	99½	99½	99½
2	Ind E 5 '51 C	73	73	73
1	Ind Hyd El 5 '58 A	75½	75½	75½
6	Indpls P & L 5 '57A	93¼	92	93¼
24	Insull Ut Inv 6 '40B	1⅜	1¼	1⅜
2	Intercont P 6 '48ww	3¼	3¼	3¼
1	Interl P S 7 '36 D	98¼	98¼	98¼
1	Interl P S 7 '52 F	77	77	77
1	Interl P S 6½ '55 C	80½	80½	80½
2	Inters Pow 6 '52	49	48½	48½
20	Inters Pow 5 '57	65⅜	64⅝	65⅜
6	Inters P S 5 '56 D	73¼	73¼	73¼
7	Inters P S 4½ '58	68	67	67
6	Iowa-Neb L&P 5 '57	77	77	77
1	Iowa P S 5 '57	78	78	78
	J			
3	Jacksonville G 5 '42	65	62¾	65
1	J C P&L 4½ '61 C	88	88	88
	K			
5	Kan P&L 5 '57 B	82½	81¾	81¾
2	Kan P&L 6 '55 A	89	89	89
1	Kan Pow 5 '47 A	80½	80½	80½
1	Ky Util 6½ '48 D	87¼	87¼	87¼
10	Ky Util 5 '69 I	77¼	77¼	77¼
11	Ky Util 5 '61 H	80⅛	80	80
1	Kop G & C 5½ '50	86½	86½	86½
5	Kop G & C 5 '47	79¾	79½	79½
1	Kresge 5 '45	90	90	90
3	Kresge 5 '45 ctf	85	84	84
	L			
4	Lehigh P S 6 2026 A	81¾	81½	81¾
1	Libby McN&L 5 '42	57	57	57
8	Long Isl Lt 6 '45	100	99¼	99¼
1	LAng G&E 5½ '49 I	100¼	100¼	100¼
1	Louis G&E 6 '37 A	98½	98½	98½
5	Louis P&L 5 '57	89½	89½	89½
	M			
1	Manito P 5½ '51 A	57¼	57¼	57¼
1	MarketStEl Ry 4 '55	72	72	72
3	Mass Gas 5½ '46	90⅝	90½	90½
2	Mass Gas 5 '55	89	89	89
1	McCord R 6 '43 ww	30	30	30
42	Metro Ed 5 '62 F	93¾	92⅛	93½
4	Mid West Util 5 '32	7	7	7
19	Mid West Util 5 '33	7½	7	7
10	Mid West Util 5 '34	8	8	8
3	Mid West Util 5 '35	7	7	7
3	Milw G Lt 4½ '67	97	96	96
3	Miss Pow 5 '55	72½	72⅛	72½
6	Miss Riv P 5 '51	99½	98¾	99½
13	Mon W P 5½ '53 B	75	75	75
4	Montr LH&P5 '51A	95¾	95	95¾
1	Mont LH&P 5 '70B	94¾	94¾	94¾
4	Mun S S 6½ '37ww	11½	11½	11½
	N			
3	Narragansett 5 '57	98¼	98	98¼
13	Narragan 5 B '57	98⅞	98¼	98⅞
1	Natl El P 5 '78	5⅞	5⅞	5⅞
23	Nat P & L 6 2026A	89	88	88
10	Nat P&L 5 2030 B	75	73	73
61	Nat P S 5 '78	21½	19½	19½
5	Nevada C E 5 '56	70	69	70
2	New E G & E 5 '48	60	60	60
3	New E G & E 5 '47	60¾	60¾	60¾
11	New E P 5½ '54	65	63¼	64¼
18	New E P 5 '48	61½	60½	61¼
8	N Y P&L 4½ '67	90¼	89½	90¼
37	N Y S E&G 4½ '80	86⅜	85	86⅜
3	Niag F P 6 '50	106	105½	105½
12	N A L&P 5½A '56	49½	48¾	49½
1	Nor A L&P 5 '35	80	80	80
1	Nor A L&P 5 '36	73	73	73
2	Nor C Ut 5½ '48 A	39	39	39
5	Nor I P S 5 '66 C	86	85½	86
5	Nor I P S 5 '69	85	85	85
3	Nor O P&L 5½ '51	96¼	96	96
1	Nor St P 5½ '40	91	91	91
1	Nor West P 6 '60	19⅝	19⅝	19⅝
	O			
13	Ohio Edison 5 '60	95	93½	95
29	Ohio Pow 5 '52 B	98¼	98¼	98¼
5	Ohio Pow 4½ '56 D	92	92	92
2	Ohio P S 6 '53 E	89⅞	89⅞	89⅞
1	Ohio P S 5½ '61 E	87	87	87
1	Okla G & E 6 '40 A	79	79	79
15	Okla G & E 5 '50	87	87	87
1	Oswego Falls 6 '41	60	60	60
	P			
14	Pac G&E4½ '57 E	94¾	94½	94½
11	Pac G&E 4½ '60 F	94⅛	93⅞	94⅛
7	Pac G&E 5 '55 D	99⅜	99	99⅜
13	Pac G & E 5½ '52C	102½	102⅛	102½
2	Pac G&E 6 '41 B	107	107	107
1	Pac Inv 5 '48 A xw	71	71	71
32	Pac P & L 5 '55	72¾	71	71⅛
6	Pac W O 6½ '43	65¾	65	65
4	Penn El 4 '71 F	72¾	72⅝	72⅝
1	Penn-Oh E 5½ '59B	77½	77½	77½
4	Penn OP&L5½ '54A	96½	95¾	95⅞
9	Penn P 5 '56	95¼	95	95¼
1	Penn Wat & P 5 '40	104	104	104
13	Peo G L&C 4 '81 B	85½	85¼	85¼
84	Peo G L&C 6 C '57	99⅞	99¼	99⅞
16	Phila El Co 5 '66	105⅝	106	105⅝
21	Phila El P 5½ '72	105⅝	105¼	105¼
2	Phila R T 6 '62	51⅞	51⅞	51⅞
10	Piedmont El 6½ A	62½	62¼	62¼
4	Potomac Ed 5 '56E	87	86½	86½
5	Pow Corp Can 4½B	61½	61	61
1	Pow Corp N Y 5½	77	77	77
2	Pow Corp N Y 6½A	95½	95½	95½
2	Procter & G 4½ '47	101	101	101
1	P S N Hamp 4½ B	85	85	85
3	P S N Ill 5 '56	90	89¾	90
5	P S N Ill 4½ '81 F	78¾	77⅝	78
61	P S N Ill 5 '37D	98	97⅞	98
2	Pub S N J 6 ctf	108¾	108¾	108¾
3	Pub S Okla 5 C '61	73¾	73½	73½
19	Pub S Okla 5 '57 D	76½	71½	76½
7	Pub S Sub 5½ A	71	70	70
32	Pug Sd P&L 5½ '49	76	74	75⅞
41	Pug Sd P&L 4½ D	66	64¾	66
	R			
5	Rad K Orph 6 f pd	80	75	75
2	Rem Arms 5½ '33	91	91	91
24	Roch G&E 5 '62 E	97½	96¾	97⅛
5	Roch Cent P 5 '53	49	48¼	48¼
6	Roch Ry & Lt 5 '54	101¾	100½	100½
5	Ryerson & Son 5	80	80	80
	S			
7	Safe H Wat 4½ '79	96⅞	96¼	96¼
3	Scranton El 5 '37	101½	101½	101½
4	Scripps 5½ '43	60	60	60
2	Seattle Ltg 5 '49	61	61	61
19	Shaw W&P 4½'67A	69½	68⅛	69½
13	Shaw W&P 5 '70 C	81	80	81
8	Silica Gel 6½ '32	41	38¼	39
50	S E P&L 6 A xw	77	75¾	77
2	Sou Cal Ed 5 '39	105¼	105	105
25	Sou Cal Ed 5 '51	101½	101	101⅞
34	Sou Cal Ed 5 '52	101⅜	101	101⅜
12	Sou Cal Ed 5 '54	101¼	100⅞	100⅞
2	Sou Cal Gas 4½ '61	87	87	87
1	Sou Car Pow 5 '57	66	66	66
8	Sou Ind G&E 5½	97¾	97½	97¾
7	Sou Nat Gas 6 '44	46½	46¼	46¼
1	Sou N Gas 6 '44sta	46	46	46
1	Sou'w Lt&P 5 '57A	74	74	74
4	Sou'w Nat Gas6 '45	28	27½	28
1	Sou'w P & L 6 A	69	69	69
1	Springfield G&E 5A	80	80	80
1	Staley Mfg 6 '42	66⅛	66⅛	66⅛
3	Stand G & E 6 '35	68	65¼	65¼
8	St G&E 6 '35 conv	68	65¼	65¼
12	Stand G&E 6 '51	60	56¼	56½
7	St P & Lt 6 '57	53	50	50
5	Stand Tel 5½ '43	41½	41½	41½
5	Superpow Ill 4½ '70	75	74	74
1	Superpow Ill 4½ '68	74	74	74
8	Swift & Co 5 '40	92½	92½	92½
5	Swift & Co 5 '44	100½	100¼	100¼
14	Syracuse Lt 5 '57B	100	99¾	99¾
	T			
1	Tenn Pub S 5 '70	77	77	77
1	Tex City Gas 5 '48	51½	51½	51½
3	Tex El Ser 5 '60	85¼	85⅛	85¼
5	Tex Gas Util 6 '45	12⅜	12½	12½
4	Tex P & Lt 5 '56	88½	88½	88½
13	Thermoid 6 '34	50	48¼	50
2	Tide W P 5 '79 A	65	65	65
3	Toledo Ed 5 '47	93¾	93¼	93¼
2	Tri Util 5 '79	¾	¾	¾
13	Tw City R Tr 5½ A	36	34	36
	U			
5	Union Elec 5 '67 B	99¼	99¼	99¼
2	Union Elec 5 '57	99½	99¼	99¼
13	Union Gulf Cp 5 '50	98	97½	97½
14	Un Lt & P 6 '75	60¾	59	59½
4	Un L&P 5½ '59	75	75	75
13	Un L&Rys 5½ '52	58½	57	57
1	Un Lt&Rys 6 '52 A	80	79	80
1	Un L&Rys 6 '73 A	57½	57½	57½
38	U S Rub 6 '33	94	94	94
1	U S Rub 6½ '36	60	60	60
1	U S Rub 6½ '37	58	58	58
1	U S Rub 6½ '39	57	57	57
1	Utica G&E 5 '52 E	97½	97½	97½
	V			
1	Valvoline Oil 7 '37	60	60	60
6	Van Camp Pkg 6 '48	19	18½	18½
1	Virg Pub Svc 6 '46	62	61½	62
2	Virg P S 5½ '46 A	73½	73¼	73¼
4	Virg P S 5 '50 B	68½	68⅛	68⅛
	W			
1	Waldorf-Ast 7 '54	8	8	8
2	Ward Bak 6 '37	93	93	93
1	Wash Ry & El 4 '51	84⅛	84⅛	84⅛
1	West News Del 6 '44	30¼	30¼	30¼
5	West Pa 5 2030	65	65	65
31	West Tex Ut 5 '57 A	57	56	57
8	W Un G&E 5½ '55A	86¾	86	86¾
1	Wisc Pub S 6 '52 A	90	90	90
	FOREIGN BONDS.			
1	Baden Con Mun 7	37	37	37
1	Buenos A Pr 7½ '47	33	33	33
17	Buenos A Pr 7 '52	30½	30⅛	30½
5	Cent Bk Ger 6 '52 A	40	40	40
3	Cent Bk Ger 6 '51 B	44⅝	44⅜	44⅜
2	Chile Mtg Bk 6 '31	11	11	11
9	Com Privat Bk 5½	55	54¼	54⅞
1	Cuban Tel 7½ '41 A	77⅝	77⅝	77⅝
5	Ercole M E 6½ Aww	62	62	62
2	Europ El 6½ '65 xw	58	58	58
2	Finland R M Bk 6	48	48	48
11	Ger Con M 7 '47	42	41½	41¾
11	Ger Con M 6 '47	41⅞	41¼	41⅞
23	Gesfuerel 6 '53 xw	56	54	54
11	Hamburg El 5½ '38	64	62	64
10	Hanover St 6½ '49	35¼	34⅝	34⅝
2	Hung-It Bk 7½ AC	37	37	37
23	Isarco Hyd El 7 '52	62½	61½	61½
10	It Sup P 6 A xw	46	46	46
4	Lima Peru 6½ '58	6½	6⅛	6⅛
1	Mansfeld M&S 7 xw	30	30	30
1	Mendoza Pr 7½ '51	25¼	25¼	25¼
2	Nippon El P 6½ '53	39⅞	39⅞	39⅞
6	Prussia El 6 '58	54½	54⅜	54½
2	Rio de Jan 6½ '59	9	9	9
5	Ruhr Gas 6½ '53A	40½	40½	40½
3	Russian 6½ 1919	1⅜	1⅜	1⅜
4	Sax Pub Wks 6 '37	60½	60	60½
4	Stinnes 7 '46 xw	42	42	42
5	Unit El Sv 7 '56 xw	69⅞	69⅞	69⅞
2	Un Indust 6½ '41	45	45	45
12	Un Indust 6 '45	46	45	46

XD—Ex dividend. EX—First sale since ex-dividend date or dates. XR—Ex rights. (a) Plus extra or extras. (b) Including extra or extras. (d) Payable in scrip. (e) Paid last year. (f) Payable in stock. (g) Paid so far this year. (h) Cash or stock. (m) Also extra cash or stock dividend paid since January 1. (ur) Under rule. (ww) With warrants. (xw) Without warrants.

WASHINGTON PRODUCE

BUTTER—One-pound prints, 93 score, 24; 92 score, 21; standard, 20; tub, 93 score, 22; 92 score, 20; standard, 19.

EGGS—Hennery whites, 23@25; current receipts, 18@21; sealed Government graded, extras, 34; standards, 30; mediums, 28.

LIVE POULTRY—Turkeys, hens, 15; toms, 13; crooked breasts, 10; spring turkeys, 20@23; chickens, Plymouth Rocks, 3 lbs. and over, 18@19; 2½ to 3 lbs., 15@16; under 2½ lbs., 15; hens, small, 13@14; hens, large, 15@19; leghorn hens, 11@13; mixed colored chickens, 14@15; roosters, 9; keats, per pair, young, 1.00; old, 50.

DRESSED POULTRY—Turkeys, hens, 18; toms, 16; crooked breasts, 13; chickens, Plymouth Rocks, 3 lbs. and over, 20@22; 2½ to 3 lbs., 18@19; under 2½ lbs., 18; hens, small, 16@17; hens, large, 18@21; leghorn hens, 14@16; mixed colored chickens, 17@18; roosters, 12.

MEATS—Beef, 15; lamb, 14; veal, 11; pork loins, 17; fresh hams, 14; smoked hams, 15; strip bacon, 14; lard, 7½; compound, 7.

LIVE STOCK—Hogs, light, 4.40@4.60; medium, 4.50@4.75; heavy, 4.00@4.50; pigs, 4.00@4.50; roughs, 2.00@3.35; calves, 3.00@6.50; lambs, 3.00@6.50.

FRUITS—Cantaloupes, flats, 90@1.00; jumbos, 1.00@1.10; apples, bushels, 50@1.00; box stock, 2.00@2.25; peaches, 1.00@1.50; pears, Bartletts, bushels, 1.25@1.50; fancy box stock, 2.50; grapes, Tokays, 2.25; Thompson seedless, 2.00; muscatels, 1.25; bananas, 1.00@2.25; oranges, 3.00@4.00; lemons, 90@1.00; grapefruit, 3.75@4.25; plums, 1.50@1.75; honeydews, 1.75@2.25; honeyballs, 2.25@2.75; Persian melons, 2.25.

VEGETABLES—Potatoes, 100-lb. sacks, 1.00@1.10; Idaho bakers, 2.25; sweet, bushels, 60@1.00; string beans, 1.00@1.50; limas, 1.50; peas, 2.50; carrots, per 100 bunches, 3.00; beets, per 100 bunches, 3.00; squash, 50@65; Hubbard squash, 1.50; spinach, 1.50; kale, 50; Spanish onions, 50-lb. sacks, 1.50; tomatoes, 2-peck baskets, 60@75; peppers, 75; eggplant, 1.00; cauliflower, 1.50; broccoli, 3.50; corn, 50@1.25.

CARL S. DOW HEADS UNDERWRITERS BODY

Woodridge - Langdon Bank Reelects Directors for Ensuing Year.

By THOMAS M. CAHILL.

Carl Smith Dow, Northwestern Mutual Life Insurance Co., will be presidennt of Washington Chapter, Chartered Life Underwriters Association, for the next administrative year, it was announced yesterday following the annual meeting. Joseph A. Marr, Penn Mutual Life Insurance Co., has been elected vice president, and James A. DeForce, Mutual Benefit Life Insurance Co., secretary treasurr.

The chapter is composed of Washingtonians who have received the designation of "Chartered Life Underwriters," granted by the American College of Life Underwriters. The present membership includes:

J. Hicks Baldwin, Edward S. Brashears, R. Lawrence Choate, Lawrence C. Crawford, James A. DeForce, Carl Smith Dow, H. Cochran Fisher, Karl S. Hoffman, J. Alan Maphis, F. Turner Munsell, Joseph A. Marr, Frank D. Roach, Troy M. Rodlun, Earl D. Sapp, Paul D. Sleeper, Dwight T. Scott and Russell Shelk.

The local group has monthly meetings, their programs including either an address by a distinguished guest or a technical paper relating to the professional phases of life insurance. The local chapter, which was organized in 1931, has practically doubled its membership during the past year.

Reelection of all directors of Woodridge-Langdon Saving & Commercial Bank was announced yesterday following the annual meeting of stockholders. They are H. P. Baldwin, J. P. Benfer, R. John Boehs, M. O. Bull, R. S. Campbell, C. U. Edwards, Ora E. Haines, J. H. Harwood, A. S. Henderson, J. B. Higdon, J. L. Knopp, T. S. Mallon, Eppa L. Norris, W. S. Pager, W. B. Putman, John B. Rubino, S. S. Symons.

The Lincoln Service Corporation, Industrial Bankers, Washington, D. C., announce that William Jeffries Chewning, jr., has been elected assistant secretary of the corporation, effective September 15. Mr. Chewning was formerly connected with the Washington Loan & Trust Co. for a number of years. Charles Delmar is president of the corporation.

Washington Stocks

Sales—Regular call, 11:15 a. m.: Washington Ry. & Elec 4s, $1,000 at 84¾, $1,000 at 85, $1,000 at 85. Capital Traction Co., 10 at 6, 7 at 6, 10 at 6, 10 at 6, 3 at 6. Potomac Electric 5½% pfd., 4 at 104.

BONDS. PUBLIC UTILITY.	Bid	Asked
Amn. Tel. & Tel. 4½s, '39	106	....
Amn. Tel. & Tel. ctl. tr. 5s	104¼	....
Anacostia & Pot. Railroad 5s	40	50
Anacostia & Potomac guar. 5s	85	95
C. & P. Tel. of Va. 5s	102	....
Capital Traction R. R. 5s	51½	56
City & Suburban 5s	40	....
Georgetown Gas 1st 5s	99½	....
Potomac Elec. cons. 5%	102½	103
Potomac Elce. 6s, 1953	107	....
Wash., Alex. & Mt. V. ctf	2	....
Washington Gas 4½s	97	98½
Washington Gas 5s	101	102
Wash. Gas 6s, Series A	99	100
Wash. Gas 6s, Series B	101¾	....
Wash. Ry. & Elec. 4s	84½	85
MISCELLANEOUS.		
Barber & Ross, Inc. 6½s	50	....
Chevy Chase Club 5½s	100	....
Columbia Country Club 5½s	100	103
D. C. Paper Mfg. 6s	15	....
Wash. Mkt. Cold Storage 5s	94	....
STOCKS. PUBLIC UTILITY.		
Amn. Tel. & Tel	110	....
Capital Traction	6½	7½
Wash. Gas Light Co	65	88
Norfolk & Wash. Stmb. (12)	99	125
Pot. Elec. Power 6% pfd	107	108
Pot. Elec. Power 5½% pfd	103	104
Wash. Ry. & Elec. com	295	....
Wash. Ry. & Elec. pfd	91½	92½

The following figures are not bids, but merely represent minimum prices fixed by the Washington Stock Exchange.

NATIONAL BANK.	Min. Price.
Capital (14)	175
Columbia (12)	375
Commercial (stamped) (6)	183
District	196
Fed.-Am. Natl. Bk. & Tr. (2)	42½
Liberty (7s)	190
Lincoln (10)	400
Metropolitan (14)	275
Riggs (15)	350
Second (9e)	165
Washington (8)	180
TRUST COMPANY.	
Amer. Sec. & Tr. Co. (15)	269
Nat. Sav. & Tr (12§)	375
Prince Georges Bank & Trust (6)	28
Union Trust (8s)	191
Wash. Loan & Trust (14)	400
SAVINGS BANKS.	
Bank of Bethesda (6§)	53
Com. & Savings (10)	325
East Washington (12)	20
Pot. Savings Bank (10)	55
Sec Sav & Com. Bk. (10y)	435
Seventh Street	280
United States (30)	530
Wash. Mechanics (20)	50
FIRE INSURANCE.	
American (12)	275
Corcoran (10)	150
Firemen's (8)	30
National Union (15)	14½
TITLE INSURANCE.	
Columbia (6h)	7
Real Estate (6h)	145
MISCELLANEOUS.	
Col. Medical Bldg. Corp. (6)	90
Dist. Natl. Sec. pf.	60
Emer. Bromo-Selz. "A" (2)	25½
Federal Storage pf.	80
Fed.-Am. Co. com (60c)	15
Fed.-Am. Co. pf. (6)	80
*Lanston Monotype (6)	58
Mer. Tr. & Stge. com.	50
Mer. Tr. & Stge. pfd.	74½
Mergenthaler Linotype (1.60)	42
Natl. Mtge. & Inv. pf. (6)	3
Peoples Drug Store, pf. (6½)	75
Real Est. M. & G. pf. (6)	4½
Security Storage (5§)	97¾
Ter. Ref. & Wh. Corp. (3)	42
The Carpel Corp. (2)	9½
W. Mech. Mtge. com. (8)	8
Wash. Med. Bldg. Corp. (7)	90
Wdwd. & Lothrop, com. (1.20)	29½
Wdwd. & Lothrop, pf. (7)	105

*Ex dividend. (b) Books closed. (e) 25c extra. (f) 30c extra. (i) 1% extra. (c) 1½% extra. (s) 2% extra. (y) 2½% extra. (g) 3% extra. (h) 4% extra. (j) 5% extra.

BANK STOCKS

New York, Sept. 15 (A.P.).—Over-the-counter market:

BANKS.	Bid.	Asked.
Chase Natl	38½	40½
Commercial	166	176
Fifth Avenue	1075	1175
First Natl	1640	1740
Manhattan	35½	37¼
Natl. City	49	51
Public	30½	32½
TRUST COMPANIES.		
Bankers	67	69
Brooklyn Trust	188	203
Cen. Hanover	139	143
Chemical	38	40
Continental	20¼	22¼
Corn Exchange	67	70
Empire	27½	29½
Guaranty	306	311
Irving	24⅝	26⅝
Manufacturers	30½	32½
New York Trust	97	100
Title G. & T	48	51
United States	1500	1600
INSURANCE.		
Aetna Cas	34	37
Aetna Fire	29½	31½
Aetna Life	19	21
Agricultural	39	44
Amn. Surety	16	18
Balt. Amn	3½	4½
Boston	350	375
Conn. Gen Life	37	40
Fid. & Dep	45½	48½
Firemen's Ins	3	9½
Franklin Fire	13½	17½
Glen Falls	32½	34½
Globe & Rut (new)	100	120
Great Amn	11⅝	12⅝
Hanover	25½	27½
Hartford Fire	38	40
Home Ins	14¾	16¼
Mass. Bond	29½	34½
Natl. Fire	36½	38½
Natl. Liberty	4	5½
North River	10¾	12¾
Phoenix	41	43
Prov. Wash	18½	20½
St. Paul Fire	102	107
Sun Life	300	350
Travelers	387	402

PRESIDENT

Underwood & Underwood.

CARL SMITH DOW.
New president of the local chapter of the Chartered Life Underwriters Association.

DIVIDEND DECLARED BY MAGMA COPPER

Regular Quarterly Amount to Be Paid Oct. 15; Losses Reported.

New York, Sept. 15 (A.P.).—Directors of Magma Copper Co. today declared a regular quarterly dividend of 12½ cents a share on the capital stock, payable October 15, to stock of record September 30.

The Paramount Publix Corporation today estimated for the quarter ended July 2 a net operating loss of $5,900,000.

This was after a profit of $535,000 from the purchase of bonds for the sinking fund. In addition, the company had special write-offs of about $1,790,000, making a total charge against earned surplus for the period of about $7,690,000.

The International Telephone & Telegraph Corporation today reported consolidated net loss of $254,673 for the six months ended June 30, last. This is comparable with net income of $5,440,294 in the corresponding period of 1931.

Gross earnings of the corporation and its associated companies for the 1932 half year were $36,527,075, as compared with $47,963,223 in the first six months of last year. At the same time, the organization's operating expenses were reduced from $37,333,431 in the 1931 period to $30,974,982.

Bank Rate Unchanged.

New York, Sept. 15 (A.P.).—No change was announced today in the New York Federal Reserve Bank rediscount rate of 2½ per cent.

LIVE STOCK PRODUCE

CHICAGO.
(Associated Press.)

HOGS—Receipts, 24,000, including 5,000 direct; slow, 10.20 lower; 180 to 220 pounds, 4.35@4.45; top 4.50; 230 to 260 pounds, 4.20@4.45; 270 to 380 pounds, 3.60@4.20; 140 to 170 pounds, 4.15@4.40; pigs, 3.50@4.15; packing sows, 3.10@3.85; shippers, 2,000; estimated holdover, 5,000; light light, good and choice, 140 to 160 pounds, 4.10@4.40; lightweight, 160 to 200 pounds, 4.20@4.50; medium weight, 200 to 250 pounds, 4.25@4.50; heavyweight, 250 to 350 pounds, 3.75@4.25; packing sows, medium and good, 275 to 500 pounds, 3.10@3.90; pigs, good and choice, 100 to 130 pounds, 3.50@4.15.

CATTLE—Receipts, 7,500; calves, 2,000; steer run comprise long yearlings and light steers for most part; market weak to 25 lower, mostly 25 off; meager supply good and choice weighty steers steady; light heifer and mixed yearlings fully steady; all other classes selling dependably, top 10.25 on weighty steers; outstanding 1,046-pound yearlings, 9.75; few above 9.25; most fat steers, 7.00@9.00; grass steers, 6.50 down to 4.00 on killer and stocker account; slaughter cattle and vealers, steers, good and choice, 600 to 900 pounds, 7.50@9.75; 900 to 1,100 pounds, 7.50@9.75; 1,100 to 1,300 pounds, 8.00@10.50; 1,300 to 1,500 pounds, 8.25@10.50; common and medium, 600 to 1,300 pounds, 4.00@8.00; heifers, good and choice, 550 to 850 pounds, 6.75@8.50; common and medium, 3.50@6.75; cows, good and choice, 3.50@5.00; common and medium, 2.75@3.50; low cutter and cutter, 1.75@2.75; bulls (yearlings excluded), good and choice (beef), 3.65@5.00; cutter to medium, 2.25@3.65; vealers (milk fed), good and choice, 7.50@8.50; medium, 5.50@7.50; cull and common, 3.50@5.50; stocker and feeder cattle, steers, good and choice, 500 to 1,050 pounds, 5.75@7.00; common and medium, 3.50@5.75.

SHEEP AND LAMBS—Receipts, 20,000; slow and uneven; steady to 25 lower; bulk desirable native lambs, 5.50@6.00; few closely sorted loads, 6.25@6.50; good to choice Westerns, 5.75@6.00; some held higher; selected black-faced feeding lambs, 5.00@5.25; slaughter sheep and lambs, lambs, 90 pounds down, good and choice, 5.25@6.50; medium, 4.50@5.25; all weights, common, 3.50@4.50; ewes, 90 to 150 pounds, medium to choice, 1.50@2.50; all weights, cull and common, 1.00@2.00; feeding lambs, 50 to 75 pounds, good and choice, 5.00@5.35.

BALTIMORE.

CATTLE—Receipts, 3,000 head; good cattle steady to strong; other kind slow. Steers—Good to choice, 7.25@8.25; medium to good, 6.25@7.25; fair to medium, 5.25@6.25; plain to fair, 4.75@5.25; common to plain, 3.50@4.75. Bulls—Medium to good, 3.50@4.00; fair to medium, 3.00@3.50; plain to fair, 2.75@3.00; common to plain, 2.50@2.75. Cows—Good to choice, 3.75@4.25; medium to good, 5.25@5.75; fair to medium, 2.50@3.25; plain to fair, 2.00@2.50; common to plain, 1.50@2.00. Heifers—Good to choice, 5.25@5.75; medium to good, 4.75@5.25; fair to medium, 4.50@4.75; plain to fair, 3.50@4.50; common to plain, 3.00@3.50. Fresh cows and springers, 30.00@60.00.

SHEEP AND LAMBS—Receipts, 1,400 head; market steady. Sheep, 50c@2.00; lambs, good to choice, 6.50@7.00; common to medium, 3.00@3.50.

HOGS—Receipts, 800 head; market lower. Lights, 4.90@5.10; heavies, 4.50@5.00; medium, 4.95@5.20; roughs, 3.00@4.10; light pigs, 4.50@4.75; pigs, 4.75@5.00. Western hogs, 10@20c higher than quotations.

CALVES—Market steady; good to choice, 6.50@7.00; common to medium, 3.50@5.50.

POTATOES—New Jersey, 100 lb. sacks, cobblers, U. S. 1s, 1.00@1.10.

SWEET POTATOES—Eastern Shore Virginia, barrels, Jersey type, U. S. 1s, 1.25@1.50; bushel hampers, 35@45; nearby half-bushel hampers, 35@45.

POULTRY—Chickens, young, colored, as to size, 14@18.

Others unchanged.

RICHMOND.

HOGS—Receipts moderate and market around unchanged, sales probably with yesterday at 4.75 to 6.00 on cars and 4.65 on local truck lots, strictly choice nearby hogs.

CATTLE—Receipts moderate and market steady; veal top at 6.00; cows, 1.25@2.50 on canners, and 4.00 to 6.00 on choice butcher cows; bulls, 2.50@3.00 on bologna kinds and 4.00 to 6.00 on choice fat butcher bulls; heifers quotable 3.60@5.50; steers from 3.50@5.50 on common and medium grass run; strictly good steers to 6.50 and choice kinds above 7.00; sheep, receipts moderate and market steady; lambs quotable 3.00@6.00, and ewes 1.00@2.00.

NEW YORK.

SUGAR—Raw was quiet early today and no fresh business was reported. The undertone, however, was a little easier and it was believed that store and hedge sugars were available at 3.10, but buyers were inclined to hold aloof.

In refined a continued good withdrawal demand was reported, but new business was light. Prices were unchanged with refiners listing at 4.25 and second hands available from 4.10 to 4.15.

COFFEE—Spot, steady; Rio No. 7, 9¼; Santos No. 4, 14½.

PHILADELPHIA.

POULTRY—Dressed: Fowls, fresh killed, in boxes, 14@22.

BUTTER—Unchanged.

CHEESE—Unchanged.

LIVE POULTRY—Unchanged.

EGGS—Receipts, 6,361; steady to firm; fair inquiry for fresh Mid-Western stock and increased activity on storage, moving at 20½@21; Pacific Coast protected storage held at 25½@26½; Pacific Coast, best marks, 31@33; other grades unchanged.

STEEL PRODUCTION DISAPPOINTS REDS

Moscow Newspaper Attacks Mills for Yield Loss; Experts Blamed.

Moscow, Sept. 15 (A.P.).—Difficulties experienced in pig iron and steel production in Soviet Russia are deplored by the newspaper Pravda, which declared today that unsatisfactory work in metallurgy were preventing other industries from carrying out their programs.

In an editorial entitled "Remove This Spot of Shame" the Communist party organ blamed "carelessness and weak discipline of workers" for the condition. It said despite opening of nine new blast furnaces so far this year and the beginning of operations in new large plants, the output of pig iron not only failed to show an expected increase but actually declined.

"During the seventeenth party conference held in February this year, we were able to turn out an average of 17,000 tons pig iron daily, sometimes as much as 19,000 tons.

"Now," said the newspaper, "our production has decreased to the shameful figure of 15,000 to 16,000 tons daily. The steel industry is even worse, showing an output of only 14,000 to 15,000 tons daily when actually it should exceed pig iron production."

The newspaper cited the Eastern steel trust, which it said has not produced more than 70 per cent of its quota of rolled steel under the five-year plan in any month of this year. Its output fell below 1930 production figures for the same period in the first six months of 1932. Conditions were almost as bad in the Ural Mountain region, the newspaper added.

It said a high labor turnover has been brought on by the constant movement of workers in large numbers, seeking better food supplies, improved living conditions and higher wages.

"The Communist party and the workers class as a whole demands from metallurgy workers an immediate and decisive liquidation of this bad situation," the newspaper concluded.

Morris Bankers Select Speakers

Convention to Open Here on September 30 at Shoreham Hotel.

A partial list of speakers for the working program of the fifteenth annual convention of the Morris Plan Bankers Association to be held at the Shoreham Hotel September 29, 30 and October 1, was announced yesterday by J. Rodney Ball, Lawrence, Mass., president of the association.

The delegates will convene September 29 at 9:30 a. m. Following the call to order and routine business, the address of welcome will be made by President Luther H. Riechelderfer, Board of Commissioners of the District of Columbia. Response to this will be given by Thomas C. Boushall, president of the Morris Plan Bank of Virginia. The presidential address of Mr. Ball will then follow.

Among well known Morris Plan bankers participating in the balance of the program for the afternoon and evening will be Ralph Pitman, president of the Morris Plan Co. of Philadelphia; Arthur Blumeyer, president of the Industrial Savings Trust Co., of St. Louis, Mo.; Thomas Coughlin, president of the Morris Plan Bank, of Cleveland, and Philip Wollcott, senior vice president of the Morris Plan Bank of Virginia.

At 9:45 a. m. September 30, Walter W. Head, president of the Morris Plan Corporation of America, and a former president of the American Bankers' Association, will address the delegates on "Morris Plan as a National Movement." He will be followed by Mr. Robert O. Bonnell, president of the Morris Plan Bank of Baltimore, whose topic is "Our Future." The third address will be made by Howard B. Jackson, vice president of the Morris Plan Co. of New York, on "The Soundness of Morris Plan Credit."

Speakers who will discuss this subject are Grace D. Binder, secretary-manager of the Fort Wayne Morris Plan Co.; Milton P. Bradley, treasurer of the Morris Plan Bank of New Haven; Charles H. Bryant, president, Des Moines Morris Plan Co.; Paul M. Aiken, vice president of the Indianapolis Morris Plan Co., and A. C. Armstrong, executive vice president of the Duluth Morris Plan Co.

Crude Oil Averages.

Oil City, Pa., Sept. 15 (A.P.).—Credit balance, $1.82; runs, 14,555; average runs, 28,337; shipments, 39,531; average shipments, 48,300.

Wall Street Briefs

New York, Sept. 15 (A.P.).—Irving Trust Co. today received about $375,000 in gold from England.

Stockholders of the New York Shipbuilding Co. have approved a change in the founders' and participating shares to $1 par from no par and a reduction in the capital represented by those issues to $530,000 from $12,135,398.

Texas Gulf Producing Co. announces that its refinancing program, through refunding of $1,560,000 in short-term notes, has been completed. It was accomplished by means of a loan from Atlantic Refining Co., supplementing a loan made by the same company a year ago, the two amounting to $2,680,000. The terms provide that Texas Gulf Refining shall apply 25 per cent of its daily oil runs toward liquidation of the obligation.

A further pick-up in bank clearings for the week ended September 14 was reported today by Bradstreet's Weekly. Returns from 47 leading cities aggregated $4,595,419,000, or 12 per cent above the previous week's total of $4,102,403,000. Omitting New York City, clearings totaled $1,559,328,000, or 15.8 per cent above the $1,346,679,000 figure reported last week. All districts reported gains except the Pacific Coast, in San Francisco, there was a sharp drop.

A slight decline in its food index was reported today by Bradstreet's Weekly for the week ended September 13. The index was $1.78, against $1.79 the week before. The latest figure was still above the August level, which varied from a low of $1.75 to a high of $1.76. The index declined in keeping with [illegible] break during the week of cotton [illegible] and the slight easing of gra[illegible] other commodities.

TIGERS BEAT NATS IN 10 INNINGS

Bridges Halts Attack as Weaver Yields Winning Run.

Continued from Page 11.

by Reynolds and Spencer made the Nats five up.

After Spencer's blow, which drove two mates over the plate, Whitelow Wyatt came into action and stopped the rally. The Nats got to him in the fourth, scoring twice on Rice's single and Manush's homer into the right-field bleachers, but he then settled down and neither he nor Tom Bridges, who hurled from the seventh on, allowed any more liberties.

Marberry Shows Little.

Marberry's offerings were touched for but one run in the first three rounds, but he seemed to lose everything in the home fourth, when four runs were molded. When White greeted him with a homer in the seventh and Walker followed with a single, Weaver went into action. Schuble's single off his glove and a bad throw by Kuhel trying to nip Walker heading for third let the Bengals knot the string and the two teams then battled neck and neck until Davis broke up the game in the tenth.

In addition to his homer, Manush cracked out two singles, with Stone getting three bingles for the Tigers. Rice, for the Nats, and Davis and Walker, for the natives, were the only others to hit safely more than once.

SANDLOT DUST

KRONHEIM'S Kourthouse Kubs will lay down their law books and take up their bats long enough to play a ball game with the Police today. Hostilities will commence at 2 o'clock on the South Ellipse . . . Anacostia Eagles want a game for tomorrow. Call Atlantic 3679-W . . . Games are wanted by the Fire Department nine. Call Lincoln 3810-M . . . Capital All-Stars play Rockville Sunday at 3 o'clock at Rockville . . . Mount Rainier wants a game for Sunday. Call Mosedale at Greenwood 2658-J . . . Meridian 160-pound gridders drill tonight at 7:30 o'clock at Seventeenth and B streets . . . Riggs A. C. is seeking games. Call Silver Spring 511-J . . . Stanton football team is to practice tonight at 7 o'clock on the Terminal field . . . Ciro's Villagers are without a game for Sunday due to cancellation by the Deerwood Park nine, and are seeking a game. Call Tony Burruto at Metropolitan 7959 . . . Phoenix tangles with Majestic Radio tomorrow at 3 o'clock on the West Ellipse . . Maryland A. C. gridders will work out tonight at 7 o'clock on the Seat Pleasant field . . . Brentwood Hawks will practice Sunday at 10 a. m. on the Mount Rainier field.

FIREMEN WIN CLOSE ONE.

Firemen.	AB	H	O	A	Fairfax.	AB	H	O	A
Hass,1b...	4	1	10	1	Mills,ss...	3	0	0	2
Snow,3b..	4	1	1	2	Almon,2b..	4	1	1	1
Ritnour,cf	4	1	3	0	Hunt,3b...	4	1	1	2
Burdine,lf.	3	0	2	0	Morleard,c.	4	0	3	0
Clark,2b..	2	0	3	2	Baldwin,lf.	4	1	3	0
Hatcher,ss	2	0	1	3	Taylor,cf..	4	1	3	0
Gately,rf.	3	1	2	0	Everett,rf.	4	1	2	1
Davis,c...	3	1	5	2	D'gherty,1b	4	1	10	2
Watt,p....	3	0	0	1	Pohl,p.....	2	0	1	2
					Raines....	1	0	0	0
Totals.	28	5	27	11	Totals..	34	6	24	10

D. C. Firemen...... 0 0 0 0 0 0 2 1 x—3
Fairfax Farms...... 0 0 2 0 0 0 0 0 0—2

Runs—Clark, Hatcher, Davis, Almon, Daugherty. Error—Baldwin. Two-base hit—Taylor. Three-base hit—Gately. Home run—Almon. Stolen bases—Baldwin, Davis.

CAPITAL STARS WIN.

All-Stars.	AB	H	O	A	Gambrill.	AB	H	O	A
Mintzell,1b	5	0	7	0	Schnei'r,rf.	5	0	1	0
Jarvis,cf..	4	4	1	0	Woytych,ss	4	1	1	1
J.Mills,ss.	3	1	2	3	J.Bald'n,3b	4	1	2	1
Panella,rf.	5	1	0	0	O'Hara,lf..	3	0	1	0
High,3b...	5	1	0	0	H.Bald'n,2b	4	0	4	0
Chopin,2b.	5	2	1	0	Dcrr,cf....	4	1	0	0
Lagam'e,lf	4	0	0	0	Booker,1b.	5	0	6	0
C.Mills,c..	5	2	16	1	Hicks,c....	4	0	12	0
Magee,p..	3	2	0	2	O'Neale,p..	4	1	0	0
Totals.	39	13	27	6	Totals..	37	4	27	2

Capital All-Stars.. 1 0 1 0 3 0 0 2 4—11
Gambrill A. C..... 0 0 0 0 0 0 1 0 0— 1

Runs—Jarvis (3), J. Mills (2), High (2), Chapin (2), C. Mills, Magee. Errors—Mintzell (2), G. Mills, High (2). Two-base hit—High. Stolen vases—Jarvis (3), C. Mills. Sacrifice—Magee. First base on balls—Off O'Neale, 4; off Magee, 5. Struck out—By Magee, 15; by O'Neale, 10.

SCHOOLS AND COLLEGES

Bar Review Courses
In Preparation for December
Virginia Bar Exams
Class will meet three times a week, beginning Wednesday, Sept. 21, 8 p. m. Tuition, $50.
HERBERT R. GROSSMAN, LL.M., Ph.D.
617 Investment Bldg. NA. 3370.

COLUMBUS UNIVERSITY
Schools of Law and Accountancy
Evening Courses for Men and Women
LAW DEPARTMENT
Three-Year Course Leading to Degree of Bachelor of Laws
One-Year Course Leading to the Degree of Master of Laws or Master of Patent Law
Classes 6 to 8 p. m.
ACCOUNTANCY DEPARTMENT
Walton Course
Regular Three-Year Course Leading to Degree of Bachelor of Commercial Science.
One-Year Course Leading to Degree of Master of Commercial Science. C. P. A. Preparation.
Classes 6 to 8 p. m.
First Semester Begins September 19, 1932
Registration Now Open
FOR INFORMATION APPLY REGISTRAR
Office Hours, 9 a. m. to 8 p. m.
1323 Eighteenth Street Northwest Telephone DEc. 3443

The
GEORGE WASHINGTON UNIVERSITY
One Hundred and Twelfth Year
All Classes Resume
September 21, 1932
Registration, September 17, 19, 20
For Catalogues and Information Apply
THE REGISTRAR,
2033 G Street N.W.
Washington, D. C.

LEGAL NOTICES

SAMUEL M. BOYD, Attorney, Shoreham Building.

IN THE SUPREME COURT OF THE DISTRICT of Columbia, holding an Equity Court. Antoinette Carry, 1311 G street northwest, plaintiff, vs. The Unknown Heirs, Alienees, and Devisees of Charles Stearns and Amelia Stearns, address unknown, defendants. Equity No. 54692. Order of publication. The object of this suit is to obtain a decree establishing of record by adverse possession plaintiff's title in fee simple to real estate premises in the City of Washington, District of Columbia, known and described as lot numbered forty-seven (47), in Trueman D. Beckett's and others' subdivision of lots in Square numbered six hundred thirty (630), as per plat recorded in the office of the Surveyor for the District of Columbia, in liber 25 and folio 163. Upon motion of the plaintiff, it is by the Court this 30th day of August, 1932, ordered that the defendants, the unknown heirs, alienees and devisees of Charles Stearns and Amelia Stearns cause their appearance to be entered herein on or before the first rule day occurring forty days after the date of the first publication hereof; otherwise this cause will be proceeded with as in case of default; provided a copy hereof be published once a week for three successive weeks in the Washington Law Reporter and The Washington Post, longer and other publication being dispensed with for satisfactory cause shown. By the Court: DANIEL W. O'DONOGHUE, Justice. A true copy. Test: (Seal.) FRANK E. CUNNINGHAM, Clerk. By H. B. DERTZBAUGH, Assistant Clerk. se2,9,16

WILLIAM W. BRIDE and WALTER L. FOWLER, Attorneys.

IN THE SUPREME COURT OF THE DISTRICT of Columbia, holding a District Court. In re condemnation of land for the widening of Foxhall road, Forty-sixth street and Nebraska avenue, in the District of Columbia. District Court, No. 2122. Additional notice and order of publication. Notice is hereby given that the Commissioners of the District of Columbia, petitioners in the above-entitled cause, have filed an amendment to the original petition filed herein containing descriptions of additional land to be condemned for the widening of Nebraska avenue northwest, with the names of owners of lots or parcels to be condemned, so far as they can be ascertained, and with maps or plats showing the additional land to be condemned. It is, by the Court, this 26th day of August, 1932, ordered that all persons having any interest in these proceedings, be and they are hereby warned and commanded to appear in this court on or before the 26TH DAY OF SEPTEMBER, 1932, at 10 o'clock a. m., and continue in attendance until the court shall have made its final order ratifying and confirming the award of damages and the assessment of benefits of the jury to be empaneled and sworn herein, and its further ordered that a copy of this notice and order be published twice a week for two successive weeks in the Washington Evening Star, The Washington Post and the Washington Herald, newspapers published in the said District, commencing at least twenty days before the said 26th day of September, 1932. It is further ordered that a copy of this notice and order be served by the United States Marshal, or his deputies, upon each of the owners of the fee of the land to be condemned herein, as may be found by the said Marshal, or his deputies, within the District of Columbia, and upon the tenants and occupants of the same, before the said 26th day of September, 1932. By the Court: DANIEL W. O'DONOGHUE, Justice. Test: (Seal.) FRANK E. CUNNINGHAM, Clerk. By H. B. DERTZBAUGH, Assistant Clerk. se9,10,16,17

SCHOOLS AND COLLEGES

EMERSON INSTITUTE
FOUNDED 1852
A complete high school for students seeking diploma. Day. Late Afternoon Classes.
Fall Term Begins Sept. 15th
1738-1740 P St. NW. Dec. 0551

EVENING ACCOUNTANCY
CO-EDUCATIONAL
Fall Term Begins Sept. 19
7:15 Classes Also Day Classes
Southeastern University
1736 G St. N.W. (Y.M.C.A.) Na. 8250

National University
Fall Term Begins September 26, 1932.
SCHOOL OF LAW
School of Economics and Government
Registrar's Office
Open for Registration 9 a. m. to 7 p. m.
818 13th STREET N.W.
Tel. NA. 6617.

Sidwells' Friends School
FOR BOYS AND GIRLS
50th Year Begins Sept. 19th.
City School, 1809 I St. N. W.
All Grades and High School
Suburban School, 3901 Wisc. Ave. Kindergarten and Grades I, II, III, IV. Country Club. New Gymnasium, Swimming. Bus Service. 16 Acres of Playgrounds.
Thomas W. Sidwell, A. M., Principal
Phone NAtional 0284

Washington College of Law
Co-educational
Thirty-seventh Year
Fall Term Begins September 19
Day Division, 9:00 to 11:00
Evening Division, 5:10 to 7:00
Three-year Course Leading to LL.B.
Fourth-year Course Leading to LL.M. and M. P. L.
2000 G Street Met. 4585

LEGAL NOTICES

TREASURY DEPARTMENT, OFFICE OF THE COMPTROLLER OF THE CURRENCY Washington, D. C., Aug. 25, 1932. Notice is hereby given to all persons who may have claims against "North Capitol Savings Bank," Washington, D. C., that the same must be presented to Jno. S. Bryan, Receiver, with the legal proof thereof, within three months from this date, or they may be disallowed. J. W. POLE, Comptroller of the Currency. au25-do25

TREASURY DEPARTMENT, OFFICE OF THE COMPTROLLER OF THE CURRENCY Washington, D. C., Sept. 9, 1932. Notice is hereby given to all persons who may have claims against "Bank of Brightwood," Washington, D. C., that the same must be presented to Claude H. Woodward, Receiver, with the legal proof thereof, within three months from this date, or they may be disallowed. J. W. POLE, Comptroller of the Currency. se9tode8inc

AUCTION SALES

TUESDAY, SEPTEMBER 20, 1932—
THOS. J. OWEN & SON, Auctioneers
1431 Eye Street Northwest.

TRUSTEES' SALE OF VALUABLE TWO-STORY BRICK APARTMENT CONTAINING SEVENTEEN APARTMENTS, KNOWN AS PREMISES 233 KENTUCKY AVENUE SOUTHEAST.

By virtue of a certain deed of trust duly recorded, in Liber No. 5747, folio 374 et seq., of the land records of the District of Columbia, and at the request of the party secured thereby, the undersigned trustees will sell, at public auction, in front of the premises, on TUESDAY, THE TWENTIETH DAY OF SEPTEMBER, A. D. 1932, AT FOUR O'CLOCK P. M., the following-described land and premises, situate in the District of Columbia, and designated as and being all of original lot 3 in square east of square 1015.

TERMS OF SALE: ALL CASH. A deposit of $2,000.00 will be required at time of sale. All conveyancing, recording, etc., at cost of purchaser. Terms of sale to be complied with within thirty days from day of sale, otherwise the trustees reserve the right to resell the property at the risk and cost of defaulting purchaser, after fiver days' advetisement of such resale in some newspaper published in Washington, D. C.

LEWIS E. BREUNINGER,
WILMER F. STICKLE,
Trustees.
F—se9,12,14,16,19,20

LOST 1

DOG—Boston bull; male; strayed from 4814 Middlesex lane, Bethesda; answers to "Billy." Reward. Wis. 4805.

PICTURES—2 French prints, on Connecticut ave.; reward. Em. 2483.

POCKETBOOK—Black, lady's, containing money and railway passes. Finder please phone Metropolitan 5404 or call 1020 16th st. nw. Reward.

POODLE—White Cuban, lower front teeth missing; answers to name of Midge. Reward at 1301 Fairmont st. nw.

RING—Little finger ring; 1 large, several small diamonds; 2 sapphires; lost Sat. Army-Navy Club, Va., or Piggly-Wiggly on 8 st. Reward. Wisc. 3761.

PERSONALS 3

HEMORRHOIDS (piles) eradicated by own method; results guaranteed for life or money back; write for booklet. Dr. Summerwreck, 1365 Columbia road.

REFINED colored woman wishes child to room and board; pleasant, clean home; large yard. Ad. 10320.

CLAIRVOYANTS 4

LICENSED BY DISTRICT OF COLUMBIA

D'ASHMAN 1212 EYE ST. N.W. MET. 3257.
Advice on all affairs of life.

MME. GARRIGUES, Psychic Adviser. Hrs. 9-9. Reads, $1. 2514 17th st. Co. 4845-R.

MME. LE ROY, of Egyptian Tearoom. Advice on business, love. Cards. Tea readings, 50c. 9 to 9. 616 9th nw. DI. 4149.

PROF. WRIGHT, Medium,
Seance every Sun., Wed., Fri., 8 p. m. 450 N. J. ave. se. Appointment. Linc. 10027

MME. DILL GIFTED LIFE READER
Challenges the world for her great reading and power as a gift by birth to her to help those who are in trouble, giving names, dates, facts; guides you to success, health and happiness. HOURS, 9 to 9 DAILY. 739 7TH ST. NW.

MADAM NAOMA PALMIST MEDIUM
Tells anything you want to know; who and when you'll marry; makes up lovers' quarrels and family troubles, how to gain and hold a good position, overcome troubles, bad luck. Hours, 9 to 9. $2 readings, $1. 623 7TH ST. NW (BET. F & G STS.)

MADAM PHILLIPS
Palmist and Adviser. I challenge the world in reading the history of one's life. I give true advice on business, love, health and family affairs; tell names of enemies and friends. Each reading strictly confidential. Located at 707 7th st. nw., over Morris Hardware Store. This clipping and $1.00 entitles you to a full life reading.

PRINCESS KYRA Hindu Palmist
Reads your entire life, giving names, dates and facts pertaining to your welfare and happiness. Special reading this week, $1.00. Hours, 9 to 9. 307 7th st. nw.

PRINCESS DIANA HINDU PALMIST
If in trouble, unhappy or discouraged with life, you need my help. Advice on all affairs of life. Satisfaction guaranteed. Special $2 readings, $1.00 this week only. 637 F st. nw., Opp. Hecht Co.

THE WONDER MAN.
Knows all. Tells all and sees all. Tells what is on your mind. Never has seen you before. Tells what you wish to know without asking a single question. You have been to others, now see the best. Prof. Avon, 942 Pa. ave. nw., next to Franklin Nat'l Bank. Hours, 9 a. m.-10 p. m. Daily and Sunday. Don't mistake address.

30 Years' Continuous License
CARLETTA PSYCHOLOGIST, ASTROLOGIST
Tells Object of Call and Your Name
How to overcome enemies, retain the love, the affection, the esteem of the one you love. Who and when you will marry. Consultation on love, courtship marriage, divorce, business, investments of all kinds. How to obtain future success and happiness.
When consulting a Clairvoyant you want the best in the profession. DIFFERENT METHODS. NO CASE IS HOPELESS.
922 14TH ST. OVER CLAFLIN'S OPTICAL CO.
Hours, 10 to 8. Consultations $1. NA. 7775.

29 Years' Successful Practice in Washington
INTERNATIONALLY KNOWN
Martha Spencer
MOST REMARKABLE READER OF HUMAN DESTINY OF THE PRESENT AGE
It may be of vital interest to you to know the outcome of your present DISTRESS; the happiness of your future life may depend upon the right solution and proper advice. WITHOUT A QUESTION I WILL TELL YOU THE OBJECT OF YOUR CALL, NAMES OF FRIENDS, RELATIVES AND ACTUAL FACTS CONCERNING YOUR LIFE AND CIRCUMSTANCES WHICH YOU KNOW TO BE ABSOLUTELY TRUE.
Cut this out. My advice may be very valuable to you if not taken too late.
924 14th St. N.W.
PERFECT SATISFACTION OR NO FEE.

SPIRITUALISTS 5

J. K. SIMMONS, SPIRITUAL MEDIUM. Readings by appt.; seances Thur., 8 p. m. 1341 NEWTON ST. NW. Col. 4342.

DR. JANE B. COATES—Readings by appointment. Col. 6227. 3 days free treatment with each. 1473 Meridian pl. nw.

MRS. RIZPAH ELDON, Medium, 14th st. and Thomas Circle, over People's Drug Store. Entrance 1336 Mass. ave. All problems are reached through spiritual consciousness, health and happiness. Consultations daily 9 a. m. to 8 p. m.; Me. 2726.

MOTOR TRAVEL 6

PRIVATE cars to all points daily. U. S. Travel Bureau, 1221 Pa. ave.; Met. 7411.

AUTOMOBILES for SALE 7

CHEVROLET 1928 sedan; still has many miles of transportation. $79
DONOHOE-CHEVROLET, 1620 M St. NW.

FORD 1931 standard coupe; condition just like new; rumble seat, many extras. Just the car for young lady, easy to drive. Only $279, on terms. Mr. Roper.
NOLAN MOTOR CO., 1111 18th St. NW.

FORD 1931 Victoria, the custom car, made by Ford; just like new. Lady owner used this car only 7,000 miles, will be on sale this week for $359, on terms. Mr. Roper.
NOLAN MOTOR CO., 1111 18th St. NW.

FORD 1931 de luxe sport roadster; Brewster green; trunk rack, well fenders, tires heavy duty. If you want a bargain, just think, only run 6,000 miles. Can give terms. Mr. Roper.
NOLAN MOTOR CO., 1111 18th St. NW.

Learn the power of tiny messages in Post Classified Ads. Low cost and quick response. Just phone National 4205.

AUTOMOBILES for SALE 7

FORD Sport coupe, $89; rumble seat, good times. Must be sold at once.
NOLAN MOTOR CO., 1111 18th St. NW.

FORD 1930 Roadster; new paint and tires; upholstery good, mechanically fine. $195
H. B. LEARY, JR., & BROS., 1321 14th St. NW.

FORD 1932 V-8 sport coupe; only 30 days old, owner exchanged for sedan, your chance to save. Can give terms.
NOLAN MOTOR CO., 1111 18th St. NW.

FORD 1930 sport roadster; rumble seat, double well fenders, trunk rack, cowl lights, etc. Only $193, on terms.
NOLAN MOTOR CO., 1111 18th St. NW.

LINCOLN 1928 Cabriolet Coupe, custom built; original wine color; beautiful chrome work; all new tires; rumble seat; best of condition. Only $475, on terms. Mr. Roper.
NOLAN MOTOR CO., 1111 18th St. NW.

PLYMOUTH 1930 Roadster, with rumble seat. A buy $225
GRAHAM MOTOR SALES, INC., 1526 14th St. NW.

PONTIAC 1930 sedan; beautiful black and cream; duco finish; like new; excellent mechanical condition throughout. $395
STANLEY H. HORNER, INC., 1015 14th St. NW. Natl. 5800.

WANTED—AUTOMOBILES 13

WE BUY any make car; highest prices paid. See us before you sell. Auto Mart. Open evenings and Sundays. North 8127.
1333 14TH ST. N.W.

CASH FOR YOUR CAR
Without a doubt I pay highest price. If your car is not paid for, will pay your unpaid balance, give you the difference in cash. No delay. Drive to 1729 14th st. nw.
SEE MR. BARNES

HELP WANTED—MALE 18

BARBER—Wanted; white. 808 North Capitol st.

BARBER—For Saturday; must be good haircutter. 426 8th st. se.

CANVASSERS—To solicit home improvements. 907 15th st. nw., Room 301. 7:30-10 a. m., 4-5 p. m.

I CAN use 2 men for special 90 day work; $20 to $25 week to start. Apply room 803, 1319 F st. nw.

MAN understanding bookkeeping, to devote full time and invest $2,500 in an unusually profitable and sound commercial enterprise; will pay salary and give interest in business. Reply fully Box 22, Washington Post.

FIRST-CLASS Neon tube bender. Phone Frederick (Md.) 1563.

Two Automobile Salesmen
who are willing to work. We can offer an excellent opportunity to make some real money selling the new Hudson 8 and Essex Terraplane; also used cars. Saunders Motor Co. 3206 M st. nw. WE 0144-0145. See Sales Manager.

SITUATIONS—FEMALE 21

COLORED woman, experienced, wants work by the day; good ironer; cleaning, &c. Call Decatur 1922-J.

COOK—Experienced white woman wants position in priest's rectory or Catholic home. 905 M st. nw.; Adams 10418.

SITUATIONS—MALE 22

HOUSEMAN, exp. gardener and handy man; German descent; wants work urgently; have good refs. Box 21, Washington Post.

YOUNG MAN—High school graduate, desires evening work (no selling); references furnished. 1449 Oak st. nw., Apt. 4.

YOUNG man, white, needs immediate work; has car; experienced; reference. Linc. 5779-J.

BUSINESS OPPORTUNITIES 24

CHARTERS—Delaware; best, cheapest; granted day received; free forms. Colonial Charter Co., Wilmington, Del.

REAL ESTATE LOANS 27

FIRST AND SECOND TRUST LOANS. C. F. WARING, 1416 F st. nw. NAtional 9172.

INSTRUCTION COURSES 29

FRENCH Private lessons, tutoring. REDUCED RATES. 1450 Girard st. nw. Columbia 8194-J.

DOGS—CATS—PETS 31

THOROUGHBRED police puppies; males, $10; females, $5. Call at 1303 F st. ne. or phone Lincoln 2885-W.

MISCELLANEOUS for SALE 35

BICYCLES—Rollfast and other high-grade wheels; repairing. Hazleton Bicycle & Sporting Goods Co., 424 9th st. nw.

FURNITURE—Beautiful bedroom and living-room suites, rugs, tables, mirrors, pictures; fine condition; cheap. 1614 17th st. nw., Apt. 403.

HOUSEHOLD FURNITURE—Complete; of 3-room apt.; must sacrifice at once; in whole or part. 807 H st., ne.

PIANO—Apartment grand, in good condition, only about 6 months old; owner wants to sell at once; can arrange terms. Box 18, Washington Post.

WANTED—MISCELLANEOUS 36

BOOKS BOUGHT—Bring them or phone ME. 5415. Pearlman's, 933 G st. nw.

PIANO—Would prefer small grand; will pay cash if price is right. Box 19, Washington Post.

GOLD, SILVER, WATCHES
Diamonds and Old Jewelry needed for our mfg. dept. Full cash value paid. SELINGER'S, 818 F ST. NW.

ROOMS—FURNISHED 42

ARIZONA HOTEL—310 C st. nw., block off Pa. ave.; neatly furnished rooms; lobby, 3 baths on each floor, shower bath, continuous hot water; $4 week up; transients 75c to $1.

ATTRACTIVE, lovely private residence; spacious grounds; 1 rm., bath, balcony, maid service; gentleman in office. Col. 0065.

BEAUTIFUL surroundings, exclusive home; semiprivate bath; screened porch; $22.50. GEorgia 7255-M.

BELMONT RD., 1814—Near 18th st. and Col. rd. Large, clean 2d-floor rm.; con. h. w.; both car lines; $20 and $25.

CALVERT ST., 1902—Off 18th st. and Columbia rd. Front room, semi-p'v't bath; gentleman; reasonable. Columbia 1214-J.

CALVERT ST. NW., 1855—Apt. 55. Double and single rooms; southern exposure; elevator service; 2 car lines; $25 and $20. Col. 8614.

CATHEDRAL AVE., 2150—Rooms, double; large porch; shower; con. h. w.; one block from Conn. ave., facing park; $20 and $25; breakfast optional. Col. 7140-J.

CHEVY CHASE—3718 Jenifer. Front rm., priv. bath; twin beds; ½ block Conn. ave.; board optional. Col. 4944.

CHOICE—3 rms., k., b. apt.; entire 1st fl.; comfortable, clean, quiet; fireplace; complete kit.; accommodate 3, 4 adults; refs. 1626 17th.

COLUMBIA RD. NW., 1754—Bright, clean single and double rooms; plenty hot water; board optional; very reasonable.

CONN. AVE. at California st.; 2 extra-nice rooms, with bath; private home; rent low. North 9484.

CONN. AVE., 2633—Highly desirable rm., with sleeping porch; next to bath; garage; refs. Col. 3437.

DOWNTOWN—Cozy studio apt.; top fl.; clean, quiet and private; a. m. i.; gar.; reas. to permanent guest; refs. 1633 Q.

DOWNTOWN—1305 R. I. ave. nw.; large front rooms, twin beds, $12.50 per month each person; other rooms, $15 and $18.

DOWNTOWN—Comfort. attrac. bedrm.; also living bedrm.; clean, quiet house; cont. h. w.; phone; refs. 1717 De Sales.

DUPONT CIRCLE, 1813 19th—2d floor front; 5 windows; low rent; single, 2 windows; housekeeping; $4.50 week. Pot. 5132.

DUPONT CIRCLE—Neat rooms; innerspring mattresses; good heat; plenty hot water; gas and elec.; single or en suite. Dec. 4389-J.

EUCLID ST. NW., 1200—Delightful, 2d-fl. rm.; newly decorated; 4 windows, a. m. i.; cor. house; 2 car lines. Adams 1208.

EYE ST. NW., 631—Very large l. h. k. room; basement for employed couple or two men, $6 weekly; other l. h. k. rooms, $6; clean, attractive house.

F ST. NW., 2026—Beautiful front rm., newly furn.; also rm. with inclosed sleeping porch; shower bath. Met. 5697.

F ST. NW., 2009—Near White House, Govt. bldgs. and George Wash. Univ.; single and double rooms with running water; garage.

FAIRMONT NW., 1326—Newly furn. large rm.; for l. h. k.; tele. and laundry; also single room; board optional. Ad. 2645.

FIRST St. NE., 109—Facing Capitol, 1 block from Congressional Library; large front room, twin beds; also single room; continuous hot water; two bathrooms. Lincoln 0397.

FOR COUPLE—2 rooms and bath, 3d floor; h., l., g., $38; in adult home; ref. 63 You st. nw.

GA. AVE., 4935, Colony, Apt. 206—Large, comfortable nicely furnished room; convenient to everything. Gentleman only. $5 week.

GALLATIN ST. NW., 1342—Two rooms; single and double; beautifully furnished; 2 baths; detached home; adult family; convenient 3 car lines and restaurants; board optional; garage. Cal. 1274-J.

STRANGE AS IT SEEMS —By John Hix

AT the time of his coronation, it was decided that King Henry IV of France should be punished to cleanse him of his past sins. The practice of flagellation, punishment to expiate one's misdeeds, was common. The whipping was administered by priests. To spare the royal personage of any pain during his punishment, it was agreed that he could be whipped by proxy. So it was that the lash was applied to another man—a "double" substituted for the King.

• • • •

The ancients believed that floods were caused by evil spirits in the rivers. The spirits, then, must be punished for causing the river to overflow and flood the surrounding country. It was the practice of Egyptians and Romans to whip the rivers and in that way punish their evil spirit. The remedy did not solve the problem of flood control, but it did allow the injured parties to give vent to their feelings.

• • • •

Pansy, a pet pony belonging to the Brigham family, attended school faithfully for 22 years before she was graduated—and then only from the eighth grade. A diploma and certificate of attendance were prepared and presented to her with proper ceremony. Pansy took the Brigham children to and from school.

• • • •

The late Lord North of England followed the sport of hunting for 80 years, from the age of 15 until his death at 95. For 50 years he rode to the hounds, but an injury prevented him from riding in later years. For 30 years he followed his hounds in a wagonette.

Colors give added realism to strange things and happenings illustrated by John Hix on a full page in The Sunday Post.

ROOMS—FURNISHED 42

GIRARD ST. NW., 1450—Apt. 21. Comfortable room; southern exp.; next bath; in private adult family. Col. 8194-J.

HARVARD ST. NW., 1419—Desirable rm.; cont. h. w.; adj. bath; gentlemen; $3 weekly; owner. Col. 8725.

K ST., 1627—Near Carlton Hotel; handsome house; single or double rooms; some with showers; men only.

L ST. NW., 1402—Front room; private bath; hot and cold water; maid service; gentleman only.

LIVING ROOM and bedroom; bath; gentlemen; private home; breakfast; garage; very reasonable. Georgia 3628.

M ST. NW., 1329—Large corner room next to bath; suitable for one or two; single, $15; double, $20.

NEAR 14th st. and Park rd.—Pleasant room; next bath; with sleeping porch; $15 for one or $20 for two. Col. 6816.

NEAR 18th st. and Col. rd. nw. (Biltmore st.) Most convenient; 3 spacious double rooms; large closet; board optional. Adams 8333.

NEAR DUPONT CIRCLE—Comfortably furnished room in apartment; reasonable; business woman only. Box 20, Washington Post.

NEAR Wardman Park Hotel; beautiful rm. for gentleman; all conveniences; adj. bath; $25. Col. 6746 or Natl. 4619.

NEAR White House and Govt. depts.; Elizabeth Willard's Home of Refinement, 1907 G st. nw.; quiet, restful outside rooms, adj. baths; single and double; running water; scrupulously clean; $6, $7, $8 and $10 weekly; $25 up monthly; also room, private bath; splendid meals across street. Telephone Dist. 2309.

NEAR DUPONT CIRCLE, 2029 P st. nw.—Two r., kit., bath; nicely fur.; overlooking garden; refined family. No. 7618.

N. H. AVE. NW., 1243—Clean, comfortable room; next bath; walking distance; a. m. i.; private home; gentlemen.

ONTARIO PL. NW., 1818—Front rm., private bath; 3 windows; facing Rock Creek Park; free phone.

OVERLOOKING Rock Creek, 2053 Park rd.; large, attractive, 2d-floor front room; clean, quiet; continuous h. w.; phone; adults; $18; refs. Adams 1014.

RHODE ISLAND AVE. NW., 84—Large, attractive front room; electricity and plenty hot water; to settled employed man; $16 per month.

THE PORTNER—15th and You sts. A good, large room; gentleman only; Apt. 362. Phone North 1420.

VALOIS APTS.—1330 Mass. ave. nw., Apt. 25. Nicely furn. 2-room apt.; also desirable furn. room.

VERY DESIRABLE single or double rooms in attractive home; a. m. i.; reasonable. 1816 Belmont rd. nw.

4TH ST. NE., 516—Attractive front room, comfortable, suitable for one person; $12 month.

5 K ST. NE.—3 clean, bright, well-furn. rms. and kitchenette; range, refrigerator, sink; $8.50 wk., including gas, electricity; adults.

63 YOU ST. NW.—Large front room, twin beds, $30 month; meals optional.

115 EYE ST. NW.—2-room apt., and large single rm.; nicely furn.; for l. h. k.; h.-w. h.; very reasonable.

318 2D ST. SE.—Room; nicely furnished; for couple or single; near House Office and Library; reasonable.

12TH ST. NW., 1242—Large front room, $4. Large back room, $3.

1223 13TH ST. NW.—Single or double; ladies or gentlemen; semiprivate home; walking distance all depts.

13TH ST. NW., 1112—Downtown. Rooms; quiet, refined; $3.50 week up.

13TH ST. NW., 1225—Delightful double and single rooms; quiet; convenient to Govt. depts. DI. 4189.

16TH ST. NW., 2000—Balfour, Apt. 54. Redecorated; new furniture; front; beautiful outlook and location; cafe in bldg.; reduced dates.

16TH ST. NW., 1017—Attractive double rms.; some private baths; new furn.; conducted on home basis; large living room.

1642 IRVING ST. NW.—Large, bright; running water; single or double; convenient to cars, buses; private home; reasonable. Adams 8113.

1708 HOBART ST. NW.—Front room; next to bath; 1 or 2 gentlemen. Call after 5 p. m.

1707 HOBART ST. NW.—Large south-front room; priv. family; gentlemen. Ad. 4503.

1855 CALVERT ST. NW.—Apt. 45. Beautifully furn. rm.; 1 or 2; no other roomers; elevator; tel.; Mt. Pleasant, Chevy Chase cars; reasonable.

2016 G ST. NW.—Single room; also large room; suitable for 1 or 2 gentlemen; semiprivate baths. Met. 1992.

Live at the
Hotel Harrington and Walk to Work
Eleventh & E Sts. N. W.
Single rooms and bath, $10.00 to $15.00 weekly.
Double rooms and bath, twin beds, $15.00 to $20.00 weekly.
These rates made only to guests remaining at least four consecutive weeks. Come in and let us show you the most homelike hotel right in the heart of the city.
Restaurant Prices Reduced:
Breakfast from 25 to 50 cents
Luncheon from 40 to 65 cents
Dinner, 75 cents to $1.00

ROOMS—FURNISHED 42

2515 CLIFFBOURNE PLACE, Near 18th and Columbia road. Large well-furnished rooms; also basement room. $10 per month.

3338 16TH NW.—Nicely furn., attractive, airy rms.; single and double; $3.50 and up; 14th cars, 16th bus. Ad. 8790.

MERRILL MANSIONS.
1361 Fairmont st. nw., top of hill; 14th st. car lines; nice suites, bath, kitchenette; $10-$18 wk.; rms., $7-$10 wk.; day rates.

1539 EYE ST. NW., APT. 4.
Large front room; next to bath; every convenience; reasonable.

1846 16TH ST. NW.
Desirable room, adjoining bath, $15; also room, $20; gentlemen.

ROOMS—UNFURNISHED 43

C ST. NE., 1000—First floor, 2 rooms, kitchen, pantry, cedar closet; a. m. i., for l. h. k. $36.50 to a desirable tenant with references.

D ST. SE., 157 (near Capitol)—3 rooms and bath; suitable l. h. k.; gas, heat, elec., $35 month.

10TH ST. SE., 230—3 unfurn. rms.; in private home; for light housekeeping; adults only; all improvements and near transportation.

Furnished or Unfurnished 44

FOR 4 adults of taste and culture; well-appointed private home; terms accordingly; meals optional. North 1613.

ROOMS and BOARD 45

ATTRACTIVE rooms; for persons desiring a real home; every comfort; private bath (shower); excellent meals; walking distance. 1020 16th st. nw.

EUCLID ST., 1343—Large front; single beds; cont. h. w.; excellent table; $20 and $35 month. Col. 10422.

LIVE at a delightful winter home on a beautiful estate just 7 miles north of White House and enjoy pure air, refreshing spring water, wholesome meals, clean, bright rooms, pleasant company; indoor and outdoor recreations. Buses every 30 min. Carroll Springs Inn, Forest Glen, Md.

MARYLAND AVE. NE., 326—Large front room; also single room; best of board fresh vegetables; $25 month.

M ST. NW., 1709—Walking distance; lovely double alcove rm.; also single; Southern cooking.

MT. PLEASANT, 1633 Hobart st.—Bright, attractive south-front room; refined private home; excellent home-cooked meals.

R ST., near Conn. ave. Large front rm.; southern exposure; private bath; 2 closets; telephone extension; suitable for couple; good Southern table; also smaller room; near bath. Pot. 1719.

R ST.—Near Conn. and Mass. aves. Attractive front room, semipriv. bath; well heated; comfortable beds; every convenience; homelike; well-cooked wholesome food. Dec. 4455.

R. I. AVE. NW., 1515—Romeo Club dining room; home cooked meals served family style; board and rm., $8 wk.; delicious evening dinners, 50c. Dec. 6474.

SCOTT INN, 1331-37 K st.—Adj. Hamilton Hotel; heart of city; lovely rooms; running water; excellent meals; reas.

SCOTT HALL, THE HOUSE BEAUTIFUL. Delightful room; running water; delicious meals; unsurpassed location; lawn; $40-$65. 1515 Mass. ave. nw.

SONATA CLUB—Truly beautiful double or single rooms; studio style, comfortable chairs, desks, well lighted for students; home-cooked meals, Southern style; reasonable rates; home atmosphere; special entertaining privileges. 1322 19th st. nw.

10TH ST. NW., 1126—Light, airy rms.; delicious home-cooked food; early bkfst.; packed lunches; price reas. DI. 3989.

1113 11TH ST. NW., just off Mass. Ave.—Nice large room, suitable for two refined girls; also single room.

1211 VERMONT AVE. NW.—Double and single rooms; quiet, refined home surroundings; very reasonable.

13TH ST. NW., 2523—(Detached), near Central High; 2 double rooms, for 2 or 3; excellent meals; $32.50 month each.

15TH ST. NW., 1404—Single rooms with board, $8.50 week; also double room, twin beds; good meals; walking distance; continuous hot water.

18TH ST. NW., 1713—Attrac. front room; twin beds; two closets; excellent home cooking; $35.

1834 CONN. AVE.—Single, double rooms; plenty baths; shower; best home-cooked food; home privileges; $35-$40.

20TH ST. NW., 2308—Single or en suite; porches; attractive dining room; excellent food; efficient service; transients; table board. Potomac 2826.

3215 ADAMS MILL RD.—Two well-furn. double or single rms.; good meals; light, heat, hot water; garage; gentlemen. Col. 7410.

3733 MORRISON ST.—Chevy Chase, D. C. 2 single rooms, $40 and $45, with delicious meals; oil furnace heat; cont. h.w.

1807 BELMONT ROAD.
A fine, attractive room; for 2; with board; a. m. i. CO. 5381.

1869 MINTWOOD PLACE NW., APT. 42.
A few guests who appreciate artistic charm and cultured atmosphere are desired in my private home. Col. 5255.

1851-1855 WYOMING AVE. NW.
Live in beautiful home in exclusive, convenient neighborhood; excellent meals, lovely single and double rooms; dances, card parties; spacious living rooms; privileges; rates, $35-$50. Col. 6307.

1633 16th N.W., Bolivian Club
Ladies desiring beautiful, clean, attractive home, every comfort, delightful meals.

ROOMS and BOARD 45

CLUB FAUNTLEROY
1772 Mass. ave. nw. Attractive newly furnished, well-kept rooms; congenial young girls; every home convenience; excellent meals and service. North 7967.

TABLE BOARD 47

HARVARD ST. NW. — Colored woman wishes 2 persons to board in private family; wholesome meals. Ad. 10320.

APARTMENTS—Furnished 50

ATTRACTIVELY furnished 5-room, 2-bath apartment; large porch, reception hall; gas and electricity included; rent, $135. Phone Columbia 5668.

THE BERLIN APTS., 7 Logan circle—Attractive comp. furn. modern h.-w. h.; delightful outside 2 rms., kit., bath, 2d fl.; adults; reas.; downtown. DE. 4030-J.

LATIN QUARTER APT.—Living rm., 18x24; 3 exposures; wood fireplace; dressing rm., bath, dining rm., kitchenette; Frigidaire. Maison d'Art, 1741 R. I. ave. nw.

NEAR Interior Dept., 2 rooms, 2d floor; l. h. k.; semiprivate bath; $40, including gas and elec. Met. 7187.

1814 BELMONT RD. NW.—One l. h. k. room; gas stove, sink; porch; semipriv. bath; 4th floor; private home; $27.50.

WE PLACE YOU FREE.
Furn. and unfurn. apts. and houses.
NATIONAL RENTAL SERVICE.
1427 Eye St. NW. District 6768.

APARTMENTS—Unfurnished 51

A ST. NE., 1629—Large room, kitchen, inclosed back porch, with heat, gas and electricity furnished; reasonable.

LANIER PL. NW., 1705, Apt. 207—Desirable, bright cooperative apt.; 2 rooms, dinette and kitchen; $52.50. Columbia 3091.

16TH ST., 3615—2 rm., kitchen and bath; Frigidaire, modern, large lawn; near bus and cars. $55. (Entrance 1575 Spring pl.).

1707 S ST. NW.—6 rooms and bath; 2d-floor apt.; thoroughly modern; will redecorate. Adams 9228.

BEACON APARTMENTS.
1801 Calvert st. nw.
Desirable apartments NOW AVAILABLE. See Manager Apartment 41.

$36.50. THE SHELTON, 3520 W Pl. NW.—Off Wisc. Ave., below Mt. Alto Hospl., 2 rooms, rec. hall, kit. and bath.
J. C. WEEDON CO.
1727 K St. NW. Met. 3011.

$40 to $150. CHATHAM COURTS, 1707 Columbia Rd.—2 rooms, bath and foyer to 8 rooms, 2 baths and foyer. 24-hour elevator and switchboard service. Electric refrigeration. Ownership management.
BLISS PROPERTIES
Adams 8464 or Lincoln 1860

The Argonne
Sixteenth and Columbia Rd. N.W.
Apartments, furnished and unfurnished, arranged in units to suit your requirements, offering a choice of one to five rooms, kitchen and bath equipped with electrical refrigeration.

WAKEFIELD HALL
2101 New Hampshire Avenue
15th and V Streets N.W. Covering entire block.
DRASTIC RENT REDUCTIONS
SPECIAL VALUES 5-ROOM APARTMENTS
First-class condition and service; switchboard; all-night elevator service.
Resident Manager
Telephone
Potomac 5524

APARTMENTS—Unfurnished 51

DESIRABLE downtown apartments, three and four rooms and bath. Low rent. Inquire Henry Salus, 920 New York ave. nw.

The MONTANA
Half a block from Conn. Ave. adjacent to the Mayflower Hotel.
This modern, finely equipped building specializes in one room and bath, non-housekeeping—ideal accommodations within walking distance. Larger apartments available with kitchens. Reasonable Rentals.
Electrical Refrigeration
24-Hour Elevator and Switchboard Service
1726 M St. N.W.
Phone District 8781

THE DUPONT CIRCLE
Washington's Newest and Most Modern Hotel Apartment
WITHIN WALKING DISTANCE OF GOVERNMENT DEPTS.
CONNECTICUT AVE. AT DUPONT CIRCLE
Rentals reduced for duration of Government Furlough Plan.

1 Room and bath	$35 up
2 Rooms and bath	$55 up
3 rooms and 2 baths	$98 up
2 Rooms and Bath with service pantry	$58 up
3 Rooms and 2 Baths with service pantry	$100 up

NO CHARGE for Electricity.
No Phone Service Charge.
HOTEL DESK—24-HR. SERVICE.
MAID SERVICE AVAILABLE
Hourly or By Month.
ROOM SERVICE AVAILABLE
With Meals If Desired
Brilliant, sun-penetrated rooms. Suites with wood-burning fireplaces. Full tiled baths with tub and shower and running ice water. Concealed radiation. Westinghouse automatic refrigerators in service pantries.
DELIGHTFUL ROOF LOUNGE
Drawing room, stateroom and bath on upper deck.
Hotel Accommodations
OPEN FOR INSPECTION
9 A. M. to 9 P. M.
Owner Management
Decatur 6201

Furnished or Unfurnished 52

BEAUTIFUL APT., southern exp.; sun porch; elec. refrigeration; shower bath; opposite Natl. Cathedral. $45, $48 and $65. 3218 Wisconsin ave.

OFFICES—STUDIOS for Rent 55

CHANDLER BUILDING
1427 EYE ST. N.W.
Individual offices and suites with Secretarial Telephone Service. Also 2d-floor open space. Low Rentals.
SHANNON & LUCHS CO.
1505 H ST. N.W. Natl. 2345.

HOUSES—Rent—Furnished 57

18TH ST. AND COL. RD.—1714 Lanier pl. nw. Owner's modern artistically furnished home; 8 rooms, inclosed porch; refrigeration; $105 mo. Col. 0900.

3728 VEAZY ST.
Practically new brick house; 6 rooms, 2 baths, sleeping porch and sun parlor. Completely furnished; linen and silver included; $100 per month. Cleve. 6308.

DETACHED RESIDENCE
Very attractive home in Georgetown, with large grounds; 8 rooms, 2 baths, servant's room and bath; garage. Rent for one year from October 1.
TYLER & RUTHERFORD, INC.,
1520 K St. NW. Nat. 0475.

HOUSES—Rent—Unfurnished 58

CHEVY CHASE, D. C.—Suitable for two congenial families, 10 rms., 2 bs., 2 kitchens, one entrance, one garage; $95 each; will not rent separately. Clev. 4733.

HOUSES—Rent or Sale 60

FOR LEASE
FOR SALE
(Partially Furnished)
A distinctively different type home. Will please the most exacting taste.
Stone construction. English type. Four bedrooms; two tiled baths. Large early American living room, truss beamed story and a half with open fireplace. Beautiful dining room. Modern and efficient kitchen. Frigidaire. Recreation room in basement with open fireplace. Perfect oil heater. Wide stone terrace shaded by stately elm. Double garage. Located in Wynnewood Park 1½ miles beyond Silver Spring, Md., on Colesville Pike.
Reasonable Rental or Purchase Terms.
W. D. MILLER,
Na. 4205, Branch 13.
After 6 P. M. Shep. 1925.

HOUSES for SALE 68

FOR COLORED—1109 Irving st. nw.; 9 rooms; a. m. i.; price, $6,250; for appt. to inspect phone Ge. 0749.

15TH ST. NE., 114—6 rooms, tile bath, brick; full 20 feet wide; a. m. i.; rear yard; 2 blocks from Lincoln Park, Eastern and Junior High Schools, near Govt. Depts. and shopping centers; 1 block from car line. Sacrifice; terms. Call after 6 p. m.

1704 KALMIA RD.—$34,500.
If it is a real home you desire for your family; if it means anything to you that your children can play in seclusion in a babbling brook within view of your own window; if you would enjoy your dining room, living room and garden overlooking not an improvised lane, but the real park, shielded from the stare of every passer-by, yet within step of a beautiful boulevard; a colonial home, having both river front and road entrance; if you are the type of owner to realize the significance of a real home at the close of day, drive out through Rock Creek Park and see this home this week.

2131
LEROY PLACE
A Town House
$25,000
Open Daily 10 to 6
BOSS & PHELPS
1417 K Street N.W.

The Washington Post.

SEPTEMBER 16, 1932

CAPITAL'S ABSENTEE VOTERS WARNED OF REGISTRATION RULES

55,000 Here Are Advised to Learn Changes for Presidential Race.

Many of Washington's 55,000 absentee voters may be disappointed in their intentions to vote in the presidential election, unless they comply with the registration requirement in the various States.

New general registration is being conducted in parts of Maryland. A law passed at the last legislative session requires all voters in Talbot, Wicomico, Baltimore, Allegany and Calvert Counties to have their names relisted this year.

Baltimore Registration.

Baltimore residents who failed to renew their registrations in 1930 likewise must re-register before voting this year.

The League of Republican Organizations calls to the attention of absentee voters that Delaware, California and Michigan all require a new general registration this year. Pennsylvania, New York and parts of Illinois require renewal of registration every two years.

Western States.

Other States, such as Kansas, Minnesota, Montana, and Oregon require voters to reregister if they have not voted once in two years. Registration closes September 27 in Talbot, Baltimore and Allegheny Counties in Maryland.

The first week in October ends the registration periods in South Carolina, Virginia, Oregon, while it expires the following week in Arizona, Connecticut, Florida, Louisiana, South Carolina, large cities in New Jersey and New York City.

Woman, 49, Injured When Struck by Auto

Struck by an automobile as she crossed the street near her home, Mrs. Sadie Park, 49, of 1716 Irving street northwest, suffered a fractured left collar bone and lacerations to her head yesterday afternoon. She is in an undetermined condition in Emergency Hospital.

Morris Kensberger, of 1341 Columbia road northwest, was driving the machine which struck Mrs. Park, police said.

Catholic U. Distributes Handbooks to Students

A student handbook containing all the necessary information that a newcomer desires and is required to know is being presented to all freshmen entering Catholic University during Freshman Week, which opened Monday.

The Student Handbook, as it is called, was prepared and published by the student council this year for the first time in the history of the university.

The Weather

TODAY'S SUN AND TIDE TABLE

	A.M.	P.M.
Sun rises.....5:50 | High tide..	8:53	9:13
Sun sets.....6:16 | Low tide...	3:21	3:30

WEATHER CONDITIONS.

U. S. Dept. of Agriculture, Weather Bureau, Washington, Thursday, Sept. 15—8 p. m.

Forecast for the District of Columbia—Mostly cloudy, possibly occasional rain Friday; cooler Friday night; Saturday fair; moderate northeast, backing to north and northwest winds Friday.

For Maryland—Rain in southeast and cloudy, possibly occasional rain in north and west portions Friday; cooler Friday night; Saturday fair.

For Virginia—Generally fair Friday, except probably occasional rain in east portion Friday morning; Saturday fair and somewhat cooler.

The coast disturbance is centered tonight about 75 miles east of Wilmington, N. C., and moving northeastward with gradually increasing intensity. S. S. Siboney, 29.50 inches. It has been attended by rain from southeastern Virginia to Florida, several stations reporting amounts in excess of 1 inch. Fair weather has prevailed in practically all other sections, except for local showers in Arkansas, southern Missouri, and the upper Lake region. The northern disturbance is moving eastward over Hudson Bay and Hudson Strait, Hopes Advance, 29.40 inches, with a trough extending southward to Ohio. Pressure is high from southeastern Alaska southeastward to Iowa, Juneau, Alaska, 30.24 inches, and Miles City, Mont., 30.22 inches, and from Newfoundland and the Canadian Maritime Provinces eastward and southward over the ocean, Cape Race, 30.84 inches. The temperature has fallen from the Rocky Mountain region eastward to the upper Lake region and it has not changed materially elsewhere.

Local Weather Report.

Temperature—Midnight, 68; 2 a. m., 67; 4 a. m., 64; 6 a. m., 62; 8 a. m., 66; 10 a. m., 69; 12 noon, 74; 2 p. m., 76; 4 p. m., 76; 6 p. m., 75; 8 p. m., 72; 10 p. m., 69. Highest, 77; lowest, 62. Relative humidity—8 a. m., 91; 2 p. m., 67; 8 p. m., 76. Rainfall (8 p. m. to 8 p. m.), none. Hours of sunshine, 7. Per cent of possible sunshine, 56.

DEPARTURES FROM NORMAL.

Accumulated excess of temperature since January 1, 1932, 758 degrees.

Excess of temperature since September 1, 1932, 46 degrees.

Accumulated deficiency of precipitation since January 1, 1932, 2.34 inches.

Excess of precipitation since September 1, 1932, 0.59 inch.

Temperatures and Precipitation.

Temperatures and precipitation for 24 hours ended 8 p. m. Thursday:

	Highest	Lowest Thur. night.	Wed. 8 p.m.	Thur. Rain-fall.
Washington, D. C.	77	62	72	....
Asheville, N. C.	82	52	70	....
Atlanta, Ga.	84	62	80	....
Atlantic City, N. J.	74	68	68	....
Baltimore, Md.	78	64	72	....
Birmingham, Ala.	88	62	76	....
Bismarck, N. Dak.	66	50	60	....
Boston, Mass.	76	58	70	....
Buffalo, N. Y.	76	66	72	....
Chicago, Ill.	82	66	70	....
Cincinnati, Ohio	88	58	78	....
Cheyenne, Wyo.	70	48	66	....
Cleveland, Ohio	86	62	80	....
Davenport, Iowa	78	64	68	....
Denver, Colo.	78	52	74	....
Des Moines, Iowa	74	64	68	....
Detroit, Mich.	86	60	74	....
Duluth, Minn.	64	48	54	0.01
El Paso, Tex.	94	64	92	....
Galveston, Tex.	84	76	80	....
Helena, Mont.	78	46	76	....
Indianapolis, Ind.	86	64	72	....
Jacksonville, Fla.	72	68	68	0.72
Kansas City, Mo.	88	70	76	....
Little Rock, Ark.	90	68	76	0.62
Los Angeles, Calif.	74	58	68	....
Louisville, Ky.	86	62	82	....
Marquette, Mich.	68	58	58	....
Memphis, Tenn.	88	66	80	....
Miami, Fla.	92	80	84	....
Mobile, Ala.	84	68	80	....
New Orleans, La.	86	....	82	....
New York, N. Y.	74	64	70	....
North Platte, Nebr.	74	54	68	....
Omaha, Nebr.	74	64	68	....
Philadelphia, Pa.	80	64	70	....
Phoenix, Ariz.	108	76	104	....
Pittsburgh, Pa.	86	64	80	....
Portland, Me.	70	60	62	....
Portland, Oreg.	82	58	82	....
Salt Lake City, Utah	82	56	82	0.06
St. Louis, Mo.	90	66	86	....
St. Paul, Minn.	76	56	64	....
San Antonio, Tex.	94	72	90	....
San Diego, Calif.	70	60	68	....
San Francisco, Calif.	66	54	60	....
Santa Fe, N. Mex.	82	46	78	....
Savannah, Ga.	76	64	70	....
Seattle, Wash.	72	54	70	....
Springfield, Ill.	86	62	78	....
Tampa, Fla.	86	74	76	0.40
Toledo, Ohio	88	60	78	....
Vicksburg, Miss.	88	66	82	....

River Bulletin.

Harpers Ferry, W. Va., Sept. 15.—Potomac River clear and Shenandoah a little cloudy.

CHILDREN EXHIBIT THEIR HANDIWORK

Post Staff Photo.

Children of the industrial summer classes at the Mitchell Playgrounds with examples of their handiwork which they entered in an exhibit as the summer classes came to a close.

DAVIS' EXPLANATION IS GIVEN GLASSFORD

Contents of Report Made on B. E. F. Controversy Kept Secret for Present.

The explanation of Inspector O. T. Davis of the statement attributed to him that he had orders to keep his men from the bonus army encampments on the day of the bonus riots, was placed yesterday on the desk of Brig. Gen. Pelham D. Glassford, superintendent of police.

Neither Gen. Glassford nor Inspector Davis would comment on the report. Gen. Glassford said he would study the explanation today, and that he would take whatever action is necessary.

When Attorney General Mitchell reported to President Hoover that the head of the Crime Prevention Bureau had reported that he had orders to keep men from the bonus army billets, Gen. Glassford called upon his subordinate for an explanatoin of his "apparent lack of loyalty."

If Gen. Glassford chooses to take any disciplinary action, he may relieve Inspector Davis from his position as head of the Crime Prevention Bureau, he may prefer charges against him or he may issue a reprimand.

Business Men's Group Asks Dry Law Repeal

Repeal of the eighteenth amendment as an aid to business recovery was advocated last night by delegates to a meeting of the Federation of Business Men's Associations of the District of Columbia. The meeting was held in the Ann Clarendon Club, 1640 Rhode Island avenue northwest.

The delegates were from fifteen associations which are affiliated with the federation. Brig. Gen. Pelham D. Glassford, chief of police, was a guest of the federation. Winfield Grimes entertained.

Meeting Delayed By Gas Company

Commission's Ban Against Voting of Stock Fought in Court.

The annual meeting of the stockholders of the Washington Gas Light Co., which was to have been held yesterday, was postponed until December 15 because a majority of the company's outstanding stock was not represented at the meeting.

Ownership of the company has been the subject of a lengthy dispute between the Public Utilities Commission and large financial interests outside the District which bought control of the company a few years ago.

The commission has issued an order prohibiting these owners from voting their majority stock, contending that the stock is owned in violation of the La Follette antimerger law, which prohibits any but a Washington corporation owning more than 20 per cent of the stock of a local utility. The owners of the controlling interest in the gas company have filed a suit in the District Supreme Court seeking to have the court etsop the commission from enforcing its order.

Truck Accident Brings $25,000 Suit.

Mason E. Taylor, a coal dealer, of 611 B street northeast, yesterday was named defendant in a suit for $25,000 damages filed in the District Supreme Court. Eugene Talbert, 10 years old, son of Charles W. Talbert, 411 Twelfth street northeast, brought the suit because of injuries he sustained when a truck owned by the coal dealer struck him. Attorney Alvin L. Newmyer represented the boy.

Girls of Years Ago Guests at Hunt's Circus

Eleven great-grandmothers yesterday and last night visited Hunt's Three-Ring Circus and "got together" for short chats with Great-Grandmother Hunt, owner of the circus.

Mrs. Hunt, 78, healthy and happy, with 40 years of circus life behind her, proudly pointed out the other three generations of her family that form the nucleus of the Hunt show. The other great-grandmothers—guests of The Post and Mrs. Hunt—looked on and admired and then gave their versions of bringing up three generations.

The Post was again host to a group of orphans with the Rotary Club providing transportation for the youngsters. The smaller children—the entire group was from the German Orphan Asylum—pounded their chubby fists together in glee at the antics of the performers.

A large group of Post carrier boys also attended the circus as guests of the Hunt show. Another group will see the circus this afternoon when it takes its stand at Wisconsin avenue and Thirty-fourth street northwest.

MEMORIAL AVENUE PAVING AWARD LET

Washington Company Given $45,000 Contract; Traffic to Be Kept Moving.

A contract for the paving of the Memorial avenue in the Arlington Memorial Bridge project was awarded yesterday by Lieut. Col. U. S. Grant 3d, executive officer of the commission in charge of the work. He awarded the contract for $45,000 to Corson & Gruman, contractors, of Thirty-third and K streets northwest.

For a time it appeared that the reduced funds of the Arlington Memorial Bridge Commission would prevent completion of the work. Since August 17, when the bids for the work were opened, Col. Grant and his associates have been studying the various proposals so as to keep the costs within the year's appropriations.

The paving of the Memorial avenue will be the only work of major proportion which the commission will do during the current fiscal year, Col. Grant said.

The contract awarded yesterday specifies that the road will be paved with concrete, 60 feet wide. Traffic will be kept moving at all times by limiting the operations to half of the roadway. The paving is to be completed by January 1, according to the specifications.

Scholarship Is Offered To Disabled Veterans

Columbus University, 1314 Massachusetts avenue northwest, has offered one scholarship to either its law school or school of accountancy, to one member of the local department of the Disabled American Veterans, or to the son or daughter of a member of the organization.

Applications for this scholarship should be sent to the local headquarters of the Disabled American Veterans, 228 Transportation Building, not later than September 19. All applications must be submitted in writing.

Man Hurt in Leap From Truck.

Harvey Lee, 32, employed by the Potomac Electric Power Co., suffered a fractured right foot yesterday when he jumped from a moving truck. He was treated at Emergency Hospital.

Children's Health Camp Ends Successful Season

The Children's Health Camp at Fourteenth and Upshur streets northwest, which during the past summer season has given special care to an average of 40 boys and girls known to have become infected with tuberculosis in its childhood form, was brought to a successful close yesterday afternoon following an official inpection of the camp by officers and directors of the Tuberculosis Association and the usual medical examinations. The association has operated the camp with a part of funds obtained from the annual sale of Christmas seals.

Mrs. Ernest R. Grant, president of the association, and Dr. Viola R. Anderson, executive director, were present to assist Miss Martha Cline, camp superintendent, in greeting the parents of the children and in awarding the prizes, as follows: Tommy Best, making the greatest gain in weight, 7 pounds; Norman Parhams, gain of 5½ pounds; Evelyn Proudfoot, 4½ pounds gain; Conrad Morris and James Goins, for good behavior; Paul Washburn and Dorothy Green, for effort; Viola Proudfoot, Evelyn Proudfoot, Ruth Berger, Evelyn Wynn, Alberta Green, Theresa Sewall, all for neatness.

Dr. Daniel L. Finucane, physician in charge, under the direction of Dr. J. W. Peabody, superintendent of the Tuberculosis Hospital, announced that the examinations had shown marked gains in health for all of the children in the camp and that several of them are expected to receive official recovery cards from the Health Department.

POLLUTION OF RIVER INQUIRY SET TODAY

Park and Planning Body Will Also Discuss Exhibits for Fair.

The inquiry into pollution of the Potomac River and Rock Creek will be discussed today at a meting of the National Capital Park and Planning Commission. The investigation of pollution was authorized at the last session of Congress.

One of the more important questions which will come before the two-day meeting relates to the participation of the commission in the 1933 Century of Progress Exhibition at Chicago. The commission will discuss whether it shall send to the exhibit models, maps and illustrations of what is being done here to beautify the National Capital.

Population trends in Washington will also be laid before the commission so that it may more intelligently plan for future developments of highways, parks and playgrounds, sewer and water facilities.

A report will be received on the proposed rendering plant to be erected by Norton & Co., at the northwest corner of the Jefferson Davis highway and the Columbia pike.

Tomorrow afternoon the commission will make a trip to Great Falls to study the problem of a new bridge at Great Falls, and will also study the question of public highways leading to and from the area.

Widows of 3 Policemen Will Get Game Receipts

The widows of three policemen recently killed in the line of duty will be the beneficiaries of a night baseball game to be played at Griffith Stadium on September 21 between the Police Department's Baseball Team and the Columbia Heights team.

The widows of George W. Shinault, E. E. Swanson, of the Metropolitan force, and M. J. Kennedy, of the Park Police, will be guests at the game and will occupy the presidential box. Each team has won one game from the other. This will be the final contest.

New Parole Board Takes Oath Today

Three Members Will Begin Respective Terms on Penal Body.

Members of Washington's first parole board will be sworn into office at 10 o'clock tomorrow morning in the office of Commissioner Reichelderfer in the District Building.

The three members of the board are Isaac Gans, appointed for a seven-year term; Dr. Loren Johnson, who was appointed for five years, and Emmett J. Scott, appointed for a three-year term.

The board was created by an act passed by the last session of Congress after long agitation for legislation permitting indeterminate sentences and the parole of District prisoners. The first indeterminate sentences were meted out recently by the District Supreme Court. Personnel of the parole board was named by the Commissioners two weeks ago. Its members serve without salary.

Railroad Worker Injured by Train

Employe of Construction Firm Was Repairing Tracks When Hit.

Apospolos Lowzos, 54, an employe of a construction company working on railroad tracks at the Pennsylvania Railroad Bridge northeast, was seriously injured yesterday when struck by a freight train.

Lowzos, witnesses declared, was standing on the tracks and apparently failed to see the approaching train. He was struck and thrown several feet.

At Emergency Hospital it was found he had suffered lacerations to his left thigh, several broken ribs and bruises to his chest. Lowzos said he was from New York City and gave his local address as 427 C street northwest.

Woman Sues District for $20,000.

Asserting that she sustained severe injuries when she fell into a depression in the sidewalk at Fourteenth and U streets northwest last December, Mrs. Ellen D. Burton, 2631 Garfield street northwest, yesterday brought suit in the District Supreme Court against the District Government for $20,000. Attorney Alvin L. Newmyer filed the suit for Mrs. Burton.

PARADE TOMORROW CELEBRATES LAYING OF CAPITOL'S STONE

Scene 139 Years Ago Will Be Reenacted at Masonic Ceremonies.

Celebrating the 139th anniversary of the laying of the Capitol corner stone by George Washington, Masons of the District of Columbia will stage a spectacular parade tomorrow afternoon.

The procession will form at the Ellipse and will start from Fifteenth street eastward on Pennsylvania avenue promptly at 2 o'clock.

The parade will consist of five divisions. The first will include the grand marshal and his aids, the Marine Band, guests, and members of the Eastern Star marching as a living flag. Following, will come the colonial groups consisting of Masonic lodges with military units and the Almas Temple Band. The third division will be entirely military and naval and will be made up of detachments from posts in and around the District. The next group will consist of Masonic lodges and other Masonic organizations. The last unit will be composed of numerous patriotic and civic organizations.

Ceremony at Capitol.

Following the parade, there will be ceremonies at the Capitol in which the actual laying of the corner stone in 1793 will be reenacted by Masons. It will consist of five units, one of which, numbering about 2,000, will be dressed entirely in colonial costumes.

Every known event connected with the program carried out on September 19, 1793, the day the corner stone was laid, will be reenacted tomorrow.

Reviewing Stand Erected.

A reviewing stand has been erected on the East Plaza for distinguished guests and Masonic officials. The corner stone laying ceremonies will begin at 3:30 o'clock.

The committee in charge of the celebration consists of Reuben A. Bogley, grand master, ex officio; Amos A. Fries, J. Claude Keiper, Gratz E. Dunkum, James T. Gibbs, Paul B. Cromelin, Needham C. Turnage, L. Whiting Estes, Aubrey R. Marrs, Sol Bloom, Edgar Poe Allen and John M. Gibbs.

Frank Barto Rites Will Be Tomorrow

House Debates Reporter to Be Buried at Rock Creek.

Funeral services for Frank H. Barto, 54, official reporter of debates in the House of Representatives, who died early yesterday morning at his home, 2021 Park road northwest, will be held tomorrow afternoon, at 3 o'clock, at his late residence, followed by interment in Rock Creek Cemetery.

Mr. Barto first came to Washington in 1901, as secretary to Representative Henry C. Loudenslager, of New Jersey, and clerk on the committee on pensions. In 1910 he was appointed official stenographer to House committees by Speaker Cannon and continued to serve in that capacity up to the time of his appointment as House reporter in 1923.

Besides his wife, Mr. Barto is survived by a son, Wellington, and a grandchild.

Northern and Southern Baptist Convention Set

Members of the local Baptist committee, representatives of the Greater National Capital committee and officials of the Northern and Southern Baptist conventions, in a conference held yesterday, fixed May 19 to 29, 1933, as the dates for the joint convention of the two organizations, which will be held in Washington.

Dr. Fred F. Brown, of Knoxville, Tenn., is president of the Southern convention and Dr. Oscar Johnson, of St. Louis, Mo., is president of the Northern group. It is estimated that no less than 15,000 persons will attend the sessions to be held in the Washington Auditorium.

House Boat Is Destroyed By Fire as Hundreds Watch

Two Youths in Canoe Tow Craft Into Midstream of Potomac Off Canal Road and Save Menaced Cottages; Origin of Blaze Unknown.

A spectacular fire, raging out of control for two hours, last night completely destroyed a house boat, the home of Mr. and Mrs. Harry Brown, anchored in the Potomac River opposite the 4200 block of Canal road northwest. The boat was equipped with all modern furnishings for home comfort.

Firemen experienced difficulty in reaching the blaze with lines of hose. It was necessary to run lines along Canal road for more than half a mile.

The fire was discovered by two unidentified youths in a canoe. Police said their efforts probably saved a number of cottages along the river bank, which were endangered by the flames.

The two boys, police said, attached a rope to the blazing craft and towed it into midstream. They returned it to shore with the arrival of firemen.

Origin of the fire is unknown. Mr. and Mrs. Brown were away visiting friends at the time. Damage was estimated at more than $200.

The flames could be seen throughout Georgetown. Hundreds of persons were attracted to the scene.

RISK RATE INCREASE SUSPENSION ASKED

Chamber Group Adopts Plea on Employes Compensation Insurance.

A request that the National Council of Compensation Insurance withhold the rate increase on employes compensation insurance for any undertakings in the District which might be affected was adopted yesterday by a meeting of the joint committee of the Washington Chamber of Commerce.

The committee on compensation rate increases will communicate with the National Council of Compensation Insurance and ask that the rate increase be suspended for a sufficient time to permit the presentation of the District's viewpoint on the question.

The recommendation was made by Walter C. Balderston, chairman of the fact finding committee. Mr. Balderston reported that data taken by his committee indicated that there should be some increase nationally in employes compensation rates, but whether the District should participate in this increase can not be finally decided until all data are connected.

The committee has called upon the national council for a justification of the new rate as applying to the District. "Information supplied by that body," Mr. Balderston reported, "failed to prove to the satisfaction of this committee that the specified rate increase suggested for Washington was justified."

It further appeared, Mr. Balderston said, that the national council, by taking experience in neighboring States—there being no experience to base a rate on in the District of Columbia—then fixed what it believed to be a reasonable rate for the District.

Storm Will Miss Washington Area

Disturbance Sweeps Northward Along Coast but May Cause Rain Here.

An intensive wind and rain storm which yesterday afternoon swept northeastward along the North Carolina coast, will not be felt in Washington, it was announced last night by the Weather Bureau.

"A light rain may fall here," C. L. Mitchell, forecaster of the United States Weather Bureau, declared, "but the storm is traveling northward along the coast. Washington will in no way feel its intensity."

Storm warnings flew last night all the way from Cape Hatteras, N. C., up to Boston.

Ships near the center of the disturbance reported 42-miles-an-hour wind readings, and the lowest barometic pressure reported to the Weather Bureau here was 29.50. No mention was made by the Weather Bureau of the danger to shipping, but smaller vessels were endeavoring to avoid the blow.

SUSPECT IS CLEARED IN BLACKMAIL CASE

Frost Mills Establishes Innocence at Hearing Into Request for Extradition.

Held here for removal to Chester, Pa., where he was wanted to face charges of blackmail, embracery, conspiracy to obstruct justice and conspiracy to commit embracery, Frost Mills yesterday was released from custody when Justice Jesse C. Adkins, in the District Supreme Court, held that Mills had established an alibi and could not have been in Pennsylvania at the time mentioned in the extradition papers.

Mills proved "through competent witnesses" that he was not in Pennsylvania at the date mentioned in papers signed by Gov. Gifford Pinchot of Pennsylvania. Justice Adkins held that under the circumstances Mills should not be returned to Pennsylvania, and he ordered the case dismissed.

Mills was taken into custody by Deputy United States marshals on the basis of an order by Justice Adkins, who was acting on the strength of the extradition papers. His release by order of Justice Adkins absolved him of any guilt in the case.

Newspapermen to Give Luncheon to Glassford

A luncheon in honor of Brig. Gen. Pelham D. Glassford, superintendent of police, will be given at 12:30 p. m. today by Washington newspaper correspondents in the National Press Club. In announcing the luncheon Franklyn Waltman, jr., chairman of the arrangements committee, declared:

"The Washington newspaper correspondents desire in this way to thank Gen. Glassford for his courtesy and assistance to them in their work on July 28, the day Federal troops were called out to evict the bonus marchers."

Added Power Sought By WLVA, Lynchburg

(Associated Press.)

The Lynchburg, Va., Broadcasting Corporation, operating Station WLVA, applied to the Radio Commission yesterday for permission to operate on 1,500 kilocycles and 100 watts power at night and 250 watts power in the daytime during unlimited hours.

It also requested the facilities of WRBX, of Roanoke, Va., and to make changes in its equipment. The station now operates on 1,370 kilocycles and 100 watts.

Mrs F. E. Alpine's Illness Is Fatal

Wife of U. S. Employment Official Succumbs After Short Illness.

Mrs. Frances Emily Alpine, wife of John R. Alpine, managing director of the United States Employment Service, died last night at the Shoreham Hotel after an illness of several days.

Mrs. Alpine was a native of Boston and was married in that city about 40 years ago. They had been residents of Washington for the past year. Mr. Alpine was formerly vice president of the American Federation of Labor and assistant to the president of Grinnell Co., of New York.

Besides her husband, Mrs. Alpine is survived by two sons, John F., of St. Louis, Mo., and Leo J., of New York City, and two daughters, Mrs. Anne Bauchamp, of Springfield, Mass., and Miss Alice Alpine, of Washington.

THEFT OF CEMETERY PLANTS LINKED WITH RAIDS ON SHRUBBERY

Police Think Housebreakings May Also Be Solved in Arrest of Three.

A possibility that three Negroes arrested Wednesday by Private J. F. Patton, Tenth Precinct policeman, on charges of stripping shrubbery from Northwest section lawns, were responsible for the wholesale marauding of plants and flowers in local cemeteries was expressed by authorities last night.

Detectives were investigating the possibility last night, after receiving a tip that flowers and plants had been taken at night from locked cemeteries and then sold on the street and on last Decoration Day.

The three men held are George Washington Davis and William Henry Davis, brothers, and Alvin Queen. At the Davis home yesterday morning police discovered a collection of loot. Solution of a number of housebreakings is expected from the discovery.

Police said they had definitely established the men had entered a large vacant residence in the 7700 block of Sixteenth street northwest and stolen a quantity of material.

Among articles found in the Davis home were fire extinguishers, surveyors' instruments, automobile accessories, garden hose, rakes, hoes, toys, lawn mowers and many other articles.

Sewing Volunteers Still Are Needed

Red Cross Issues Appeal for More Workers to Make Clothes.

In order that children of unemployed parents may have proper clothing in which to return to school, a great many more workers are needed by the District of Columbia Chapter of the American Red Cross, 1730 E street northwest, to make the garments, it was announced yesterday.

The garments have been cut and assembled and are ready to be made up. Workers may do the sewing at the Red Cross Building or take the clothing home. Women interested in doing the work are asked to bring as many friends as possible.

Previous appeals for workers have brought good results, it was reported yesterday, but a great many more are needed if children are to be saved the embarrassment of having to attend school in tattered clothing.

Century Road Club Gets Bicycle Races Permit

A permit for bicycle races to be held in West Potomac Park on October 9, under the auspices of the Century Road Club of Washington, was issued yesterday by Lieut. Col. U. S. Grant 3d, director of public buildings and public parks.

The race course will be around the polo field. The permit was issued to R. J. Connor, 46 M street northwest.

Kiwanians Hear 3 Young Orators

Addresses on Constitution Made by High School Students.

Three addresses on the Constitution by finalists in the recent national oratorical contest featured the special Constitution Day program of the Washington Kiwanis Club luncheon yesterday at the Hotel Raleigh.

William Powell, of the Y. M. C. A., took for his subject "Abraham Lincoln and the Constitution;" Albert Abramson, Central High School, "Our Foreign Policy Under the Constitution," and George Bon Durant, McKinley High School, "Economic Expansion Under the Constitution Since the Civil War."

Upon the suggestion of President Edwin F. Hill, the club voted to hold its meeting November 10 in the World War Pantheon on New Jersey avenue, when an Armistice Day program will be offered.

FIRE RECORD.

2:02 a. m.—Apartment 4, 1305 Monroe street northwest; kitchen.

3:13 a. m.—Rear 1420 Sixth street northwest; frame balcony.

7:22 a. m.—Eleventh Precinct police station garage; short circuit in gas pump.

4:52 p. m.—Twenty-first and H streets northeast; grass.

5:38 p. m.—Eighteenth and K streets northeast; grass.

8:21 p. m.—420 L street northwest; attic.

7:42 p. m.—In front of 4218 Canal road northwest; houseboat.

10:39 p. m.—Taft Bridge; automobile.

BIRTHS, DEATHS AND MARRIAGES

BIRTHS REPORTED.

George T. and Margaret C. O'Brien, girl.
James F. and Lillian M. Adams, girl.
Warren O. and Charlotte Harrison, girl.
Edward S. and Johanna P. Kessler, girl.
Davis H. and Gladys L. Waddington, girl.
William A. and Margaret A. Deeck, girl.
James H. and Jean William Allen, girl.
Edward R. and Ethel E. Flinn, girl.
Paul A. and Helen V. Bishop, girl.
Isadore M. and Rose Engel, girl.
John B. and Mary E. Whelan, girl.
Edward R. and Eleanor C. B. Gookin, girl.
Harry C. and Grace L. McPate, girl.
Salvatore and Dorothea M. Gussio, girl.
Bernard C. and Martha E. Dick, girl.
Arthur R. and Grace C. Hughes, girl.
Harry S. and Golden V. Hanback, girl.
Albert S. and Ruth J. Youngman, girl.
John A. L. and Margaret V. Sayer, girl.
Theodore L. and Emily E. Bowie, girl.
John and Annie Morris, girl.
Leon P. and Marie L. Leveque, girl.
Loring and Nancy Wood, girl.
Thomas D. and Ann E. Lewis, girl.
Robert R. and Wilma Fuqua, girl.
Horace G. and Ione Fox, boy.
John M. and Idell Meighan, boy.
Edmund L. and Irene C. Dulin, boy.
Jerome and Helen DeRocco, boy.
George I. and Mamie G. Brady, boy.
Walter S. and Eleanor F. Burroughs, boy.
Emanuel and Hattie Levy, boy.
Russell N. and Dorothy R. Low, boy.
Dalina A. and Vivienne B. Gourley, boy.
Clarence E. and Margaret Werback, boy.
William and Protest Gough, girl twins.
Peter L. and Rosie Adams, boy.
Francis and Helen L. Hawkins, girl.
John L. and Eleanor L. Johnson, boy.
James and Cleone Edwards, boy.
Samuel and Mary E. Page, girl.
Robert B. and Cora L. Smith, girl.
Warren and Anna Hawkins, girl.
Dave O. and Barbara Wills, girl.
Harold W. and Constance L. Akers, girl.
Herbert H. and Genevieve B. Jones, girl.
Joseph A. and Mary I. Watson, girl.
William and Mabel Goodwin, girl.
LeRoy and Lucille P. Carter, girl.
Roy and Gyolia Holmes, boy.
Herd and Corrine Harris, boy.
Landon and Sadie Holmes, boy.
Jefferson and Annie M. Yelder, boy.
Logan and Katie Glascoe, boy.
John and Mary Bates, boy.
Joseph O. and Mary Harley, boy.
George and Janie Jackson, boy.
Earle and Lillian Harris, boy.
James and Aves Williams, boy.
Walter and Odena Smith, boy.
Benjamin M. and Elsie Drew, boy.
Herbert and Ruth Madison, boy.

LICENSED TO MARRY.

Julian J. Masters, 29, and Nelle L. Reynolds, 21. The Rev. G. D. Sampson.
Richard J. Yanick, 23, and Marguerite E. Dalzell, 21. The Rev. E. G. Goetz.
Robert Arnold Wesley, 21, and Evelyn Pearl Barrett, 18. The Rev. J. C. Murphy.
Linwood H. Perkins 35, and Elizabeth M. Antel, 34. The Rev. W. F. J. Stricker.
Clarence A. Bauer, 24, and Bertha Huys, 22. The Rev. H. J. Nelles.
William L. Margraf, 39, and Ruby L. Logan, 23. The Rev. Earle Wifley.
Edwin V. Dove, 24, and Willie Ella Adair, 23. The Rev. A. F. Poore.
George H. Hayes, 26, and Nellie Gertrude Binkley, 23. The Rev. J. C. Ball.
Frank W. Petchnik, 24, and Vivian Adelaide Witt, 20. The Rev. C. H. Jope.
George L. Barb, 22, and Elsie Webb, 20. Judge R. E. Mattingly.
James Marshall Toney, 26, and Curtie Harver, 26. The Rev. T. E. Boorde.
George Connelly, 22, and Myrteen L. Bowen, 21. The Rev. J. E. Briggs.
Clarence V. Dawson, 23, and Cecelia G. Brickick, 24. The Rev. P. C. Gavan.
James William McDill, 23, New York City, and Harriet Louise Roach, 21, Huntington, W. Va. The Rev. F. S. Niles.
Aubrey C. Childress, 23, and Irene M. Edmonds, 23, both of Richmond, Va. The Rev. J. E. Briggs.
John L. Webb, 25, Regina, Va., and Elsie M. Carnaggio, 25, Baltimore, Md. The Rev. J. E. Briggs.
Russell B. Cuyler, 26, and Bertha M. Berry, 18, both of Winston, Va. The Rev. L. J. McDougle.
Leroy Brown, 37, and Naomi Mack, 27. The Rev. G. O. Bullock.
Joseph McKenner, 22, and May L. Johnson, 19. The Rev. P. W. Dixon.
Anderson Walls, 21, and Bernice Lancaster, 18. The Rev. R. F. Carter.
Samuel Bowman, 21, and Genevieve Brown, 20. Judge R. E. Mattingly.
Douglas Ward, 20, and Hattie Jackson, 18. The Rev. J. I. Carroll.
Ralph Parker, 23, and Mary F. Fuller, 20. The Rev. C. T. Murray.
Robert E. Tarter, 26, and Doris P. Brown, 21. The Rev. J. H. Marshall.
Frederick M. Douglass, 23, and Evelyn Mays, 22. The Rev. H. B. Taylor.
Eugene Wims, 23, and Bernice M. Farrow, 23. The Rev. J. H. Randolph.
Thomas Miller, 29, and Julia Watkins, 19. The Rev. F. W. Alstrok.

Licenses issued at Rockville, Md.:
J. Melvin Brown, 23, Lorton, Va., and Elizabeth M. Greene, 18, Fairfax Station, Va.
Bert E. Stone, 30, 2110 Eighteenth street northwest, and Ethel Helen Sterrett, 18, 1236 Euclid street northwest.
Carl Leroy Kruhm, 20, Spencerville, Md., and Thelma Elizabeth Wilson, 16, Beltsville, Md.

DEATHS REPORTED.

Horatio A. Hobbs, 79 yrs., Gall. Hosp.
Laurence J. O'Dea, 66 yrs., 714 5th ne.
Edward Maroney, 55 yrs., Home for Aged and Infirm.
Joseph Buckley, 48 yrs., Emerg. Hosp.
Arthur Moran, 36 yrs., Cas. Hosp.
Frank J. Greenwell, 32 yrs., 4325 3d nw.
Eldridge Wedding, 25 yrs., Sibley Hosp.
Raymond C. Thompson, 25 yrs., 901 Longfellow st. nw.
Evelyn C. Petrone, 20 yrs., en route Emerg. Hosp.
Warren Tolson, jr., 11 yrs., 2341 High st. se.
Neville Parks, 5 yrs., Sibley Hosp.
Iolanda Di Geronrmo, 3 yrs., 730 Euclid st. nw.
Doris Turner, 6 mos., Gall. Hosp.
Catherine Wyatt, 30 days, Child. Hosp.
Margaret Davis, 73 yrs., 1773 T st. nw.
Anna M. Weeden, 71 yrs., 1218 M st. nw.
Charles H. Thomas, 62 yrs., Tidal Basin.
Ida Cole, 59 yrs., Emerg. Hosp.
Wallace Taylor, 47 yrs., Gall. Hosp.
Nathan A. Withers, 42 yrs., 1832 Half st. sw.
Patsy Pare, 40 yrs., Garfield Hosp.
Beatrice Walls, 22 yrs., T. B. Hosp.
Vivian J. Johnson, 5 mos., Child. Hosp.
Ruth Wood, 3 mos., Child. Hosp.

Friday, Sept. 16
Men's Suede Blouses
$4.95
Fine suede leathers, in brown, grey and suntan.
Knitted or leather collars and cuffs.
Main Floor—Men's Sport Shop.
THE HECHT CO.
F STREET AT 7TH
FREE PARKING WHILE YOU SHOP HERE